TWO SECTIONS NOT COMPLETE WITHOUT BUSINESS COMMERCIAL AND FINANCIAL SECTION

The Chicago Daily Tribune.

TWO SECTIONS NOT COMPLETE WITHOUT BUSINESS COMMERCIAL AND FINANCIAL SECTION

VOLUME LXIX.—NO. 215. THURSDAY, SEPTEMBER 8, 1910.—TWENTY-TWO PAGES. ** PRICE TWO CENTS.

OFFICERS CORNER $400,000 I. C. GRAFT

Former Car Equipment Head Reveals Fraud Secrets; Identifies "Dividend" Checks.

THEY GET LION'S SHARE.

Witness Says Rawn, Harriman, and Other Road Chiefs Really Organized Concern.

BLOWS AT OLD I. C. MEN IN DAY'S FRAUD EVIDENCE.

The Blue Island Car and Equipment company was practically organized in the offices of the Illinois Central railroad.

Eight of the most trusted officers of the railroad were among its organizers and shared in its profits.

On an original investment of $37,500, in a little over two years the company paid $400,000 in dividends on a total business of $1,500,000.

Approximately $300,000 of the dividends went to the Illinois Central officials.

Over $600,000 was collected from the railroad in excess of the contract prices for car repairs by padded bills.

Inside details of the methods by which the Blue Island Car and Equipment company was able to defraud the Illinois Central railroad out of over $600,000 in a little over two years by padded bills for car repairs were related yesterday in Judge Bruggemeyer's court.

The new revelations in the Illinois Central graft scandal were made by Francis H. Niles, who was president of the Blue Island company from its inception until its affairs were wound up a few days ago.

Ira G. Rawn, the Monon president and former Illinois Central vice president, who was killed by a bullet from his own revolver on July 20, was named as the owner of 714 shares of the stock of the company, together with seven other former officials of the road, and was shown for the first time to have been an actual sharer in the profits of the graft.

Cash Paid to Rawn.

Aside from "dividends" in the form of checks it was shown also that cash to the amount of over $11,000 and Illinois Central 4 per cent bonds to the amount of $12,000 also were included in the graft payments to Rawn.

One of the most interesting features of Niles' testimony was the identification of fifty-five checks representing the various dividend payments and aggregating over $235,000. Some of these bore the memorandum "part for F. B. H." or "part to I. G. R." to indicate that the money was for Harriman or Rawn, who received no checks personally.

Mr. Niles, who previously had made a full confession to the railroad attorneys, was placed on the witness stand when the hearing was resumed at 1:30 p. m. following an adjournment from Friday. He testified directly against the three former officials of the railroad with whom he was associated in the organization of the car repair company and who have been named as defendants in the criminal proceedings growing out of the transactions—Harriman, John M. Taylor, and C. L. Ewing.

Organized in I. C. Offices.

He told the court how the car company practically was organized in the offices of the Illinois Central by its most trusted officers, including the defendants, and demonstrated their active participation in the graft for the first time before a court by identifying the checks by which their dividends were paid and by repeating conversations which showed their collusion in the grafting practices of the concern.

As an illustration of the enormous profits which were derived by these methods Mr. Niles showed that the company had paid approximately $400,000 in dividends in a little over two years on an original investment of $37,500 out of a nominal capitalization of $150,000, which was increased by stock dividends to $600,000 with a total business of $1,500,000.

I. C. Officers Also Stockholders.

The names of the eight Illinois Central officials [illegible] by Mr. Niles as stockholders in the Blue Island company, with the number of shares each held just prior to the reorganization in the name of the Blue Island Rolling Mill and Car company in January of the present year, are as follows:

VICE PRESIDENT RAWN, 714 shares.

GENERAL MANAGER HARRIMAN, 630 shares.

GENERAL SUPT. EWING, 630 shares.

GENERAL STOREKEEPER TAYLOR, 467 shares.

ELMER E. WILSON, assistant storekeeper, 25 shares.

JOSEPH E. BUKER, superintendent of the car department, 10 shares.

J. H. BORROWDALE, assistant superintendent of the car department, 10 shares.

T. F. BARTON, master mechanic at the Burnside shops, 15 shares.

The stock owned by Rawn, Harriman, Taylor, and Ewing, Mr. Niles said, was issued in his name and the dividends were paid to him and transferred to the real owners of the stock by his personal check by cash payments, and in some instances by bonds of the Illinois Central and of Nelson, Morris & Co., which he purchased for Rawn and Harriman and delivered to the latter. Dividends for Rawn and Harriman usually were paid by check to Taylor and later to Ewing, while the latter were paid direct by Niles. Later, becoming suspicious that the banks were being watched, Harriman is said to have ordered that his and Rawn's profits be filtered through A. C. Goodrich, a clerk formerly employed by Harriman.

Graft Payments Pile Up.

Because the books of the Blue Island company were destroyed in January following the sale of its assets to the new company Mr. Niles was unable to give the exact amount of the profits received by each of the stockholders or the number of shares held by each at different times, and a few of the checks representing their payments were missing. The total of the eleven checks paid to Ewing, however, was $148,826, which included money

(Continued on page 4, column 3.)

SUMMARY OF THE NEWS.

THURSDAY, SEPTEMBER 8, 1910.

WEATHER FORECAST.

Thursday partly cloudy, with probably a local shower; cooler by night; Friday partly cloudy and much cooler; moderate to brisk southerly winds, becoming northwesterly.

Sunrise, 5:22; sunset, 6:15. Moonset, 8:38 p. m.

TEMPERATURE IN CHICAGO. (Last 24 hours.)

Maximum, 3 p. m. 81
Minimum, 6 a. m. 68

3 a. m.	71	11 a. m.	75	7 p. m.	77
4 a. m.	70	Noon	76	8 p. m.	76
5 a. m.	69	1 p. m.	76	9 p. m.	76
6 a. m.	68	2 p. m.	76	10 p. m.	76
7 a. m.	70	3 p. m.	81	11 p. m.	75
8 a. m.	72	4 p. m.	80	12 p. m.	75
9 a. m.	74	5 p. m.	79	1 a. m.	74
10 a. m.	75	6 p. m.	78	2 a. m.	74

Mean temperature, 74; normal for day, 67. Excess since Jan. 1, 200.

Precipitation for 24 hours to 7 p. m., 0. Deficiency since Jan. 1, 3.10 inches.

Wind, s., max. 16 miles an hour at 6:00 p. m.

Relative humidity, 7 a. m., 70%; 7 p. m., 79%.

Barometer, sea level, 7 a. m., 30.10; 7 p. m., 30.09.

TELEPHONE CENTRAL 100.

EDITORIAL—PAGE 6.

Our Own Little Report.
From Sea to Sea.
Is It Dawning on Mr. Boutell?
Mr. Hines the Conservationist.
In Defense of Night Baseball.
"Music and Flowers."
Waste.

POLITICAL.

This is the day Col. Roosevelt comes to Chicago. Page 1.

Minority members of Ballinger investigating committee vote for resolution to ask his retirement. Page 2.

Roosevelt, to get rest for Chicago visit, cuts program for Milwaukee in half. Page 3.

Healy replies to attacks of Ton, his opponent for treasurer; says he wants to win attention of crowds. Page 4.

Fight on Speaker Shurtleff in his home district opened by three speakers in two cities. Page 4.

Doctors of Chicago and Illinois enter legislative fight. Page 4.

Ruling of court giving Kearns preference on Democratic ticket alarms election board. Page 5.

Missouri plans to boom Folk for president. Page 5.

LOCAL.

State's Attorney Wayman to make final plea in Browne case today. Page 1.

Details of method by which Illinois Central was defrauded of big sum revealed in court. Page 1.

Gov. Deneen forbids Illinois and Michigan canal commissioners to enter into any water power leases. Page 2.

Dr. James Nevins Hyde dies at summer residence in Maine. Page 2.

Walden W. Shaw and City Motor concerns consolidate; chauffeurs put in livery. Page 2.

Policeman who mistook Chief Steward for a reporter is fined for neglect of duty. Page 2.

Woman sells "water" at North End club's "county fair." Page 2.

Parents of child charge older girl killed her. Page 2.

Three year old boy makes 4,000 mile trip. Page 3.

Strassheim holds "investigation" of deputies in connection with gambling at Hawthorne track. Page 7.

Brundage urges segregation of vice in talk to churchgoers. Page 7.

Investigation of death of Mrs. Mabel Badsing waits chemical examination by expert. Page 9.

Only four more witnesses in federal inquiry of beef trust. Page 13.

New currency plan growing in favor with financial institutions. Page 15.

FOREIGN.

Papal legate to eucharistic congress faints while attending big reception in Montreal. Page 1.

Hague tribunal decides fisheries case, giving United States five points and Great Britain two. Page 9.

W. G. Beale and wife passengers in Munich airship. Page 9.

DOMESTIC.

Edward Hines eliminated from conservation congress committee. Page 2.

Grahame-White flies to Boston light and back twice in contest for $10,000 prize. Page 9.

Weather in other cities. Page 9.

Eastern roads begin fight to have proposed rate increases allowed. Page 13.

Light shed on Wall street's part in Albany political corruption. Page 13.

Yakima valley offers good chance for orchardist. Page 13.

MAGAZINE—PAGE 8.

In the Society World.
News of the Theaters.
Prof. Dorsey on Austria.
Woman and Her Interests.
As Ed Howe Sees Life.

SPORTING—PAGES 10 AND 11.

Cubs win from Reds, 7 to 6, scoring deciding tally in ninth inning.

Giants defeat Boston by score of 3 to 0, Mathewson pitching.

Pirates overwhelm St. Louis in both games; scores 11 to 6 and 11 to 3.

Two errors give Athletics ten inning game over Boston, score being 3 to 1.

Cobb may lose sight of right eye, is Detroit report.

Major Wilson takes feature event at Libertyville trot meeting.

Milwaukee promoters fail to post forfeit for Wolgast-McFarland fight.

Princeton leads in intercollegiate tennis tournament.

MOVEMENTS OF OCEAN STEAMSHIPS.

Arrived.	Port.
AWA MARU	Hongkong
BARBAROSSA	New York
BELLEROPHON	Hongkong
BERLIN	Naples
CARTHAGINIAN	Halifax
CAMPANIA	New York
CHICAGO MARU	Tacoma
DEVONIAN	Boston
HAVERFORD	Queenstown
LAKE ERIE	London
MAIN	Baltimore
MARTHA WASHINGTON	Payal
MAJESTIC	New York
MESABA	New York
NIEUW AMSTERDAM	Plymouth
PRESIDENT LINCOLN	New York
SAXONIA	Boston
SEATTLE MARU	Yokohama
TEUTONIC	Plymouth
Sailed.	**Port.**
ADRIATIC	Southampton
BLUECHER	New York
CARMANIA	Queenstown
EMPRESS OF CHINA	Yokohama
KRONP CECILIE	Cherbourg
LUSITANIA	New York
OCEANIC	New York
SAN GIOVANNI	New York
ZEELAND	Queenstown

WIRELESS REPORTS.

AMERIKA ....Out 1,070 miles....Due at New York Saturday a. m.
LA LORRAINE..Out 380 miles....Due at Havre Thursday.
ROMA .....Out 218 miles....Due at New York Thursday a. m.

JURY TODAY GETS CASE OF BROWNE

Wayman, in Final Plea, Will Urge Penitentiary Sentence for Alleged Bribery Agent.

GOES TO AID OF LORIMER.

O'Donnell, in Closing for the Defense, Urges Acquittal of Accused for "Honor of Senator."

The case of Lee O'Neil Browne, charged with bribing Representative Charles A. White to vote for Senator Lorimer, will be in the hands of the jury this evening, is the belief of the attorneys. State's Attorney Wayman today will make the final plea for the state and urge that the Ottawa legislator be sent to the penitentiary.

Mr. Wayman said last evening that he would consume the greater part of today's session in the last summing up of the state's evidence and expected to finish in time for Judge Kersten to read the lengthy instructions to the trial panel. The state's attorney said his closing speech would deal solely with the evidence introduced and to an answering argument to the talks of defendant's counsel.

O'Donnell Changes Tactics.

The last arguments of the defense were heard yesterday when Attorneys Charles E. Erbstein and Patrick H. O'Donnell made their pleas to find Lee O'Neil Browne not guilty. Mr. O'Donnell, who occupied the greater part of the day except for a short peroration by his colleague in the morning, delivered an entirely new argument as compared with his jury speech at the former trial of Browne. There were no tears, no oratorical references to the "deep, dark political plot" of which Browne was the victim, and no vicious arraignment of White.

Lincolnesque panegyrics of Senator Lorimer formed the framework of the speech in which the attorney asked the acquittal of the Democratic henchman of the "blonde boss," and numerous Biblical quotations and references formed the "filler" for the address.

Mr. O'Donnell's peroration was an appeal to the jury to save Browne for the honor of the United States senator and to perform a patriotic service for the state of Illinois. The closing remarks, however, were made only after the speaker had asked for short recess in which to confer with his client and brother counsel.

Pleads for Lorimer.

After a reference to the "blonde boy born to no purple, no honor, but born to the poverty of Lincoln," the attorney, with tossing arms, added:

"To dishonor Lorimer you're not serving the state of Illinois, and to convict Browne you're dishonoring Lorimer."

The attorney promised the jury that if Browne was acquitted he would be a better man in the future. He asserted that the more trouble a man had, the more sorrow he experienced, the better it made him, but he pleaded that the desires of Charles A. White be thwarted and Browne be saved from the "awful horrors" of Joliet.

The testimony of Representatives Michael S. Link, George W. Myers, and H. J. C. Beckemeyer, who corroborated White's story of bribery, came in for much attention at the hands of Attorney O'Donnell.

He did not dwell on the confessions of Link and Beckemeyer, who swore that they, as well as White, received $1,000 each following Lorimer's election, except to declare that they never got the money.

How He Deals with Evidence.

"The whole thing here is, did Browne pay White $850 in Cook county," the attorney said. "The testimony of Link, Beckemeyer, and Myers only goes to show that Browne might have had a criminal mind. We combated that showing with scores of men from Browne's own community who swore to the integrity and character of this defendant.

"We know that Myers' story is untrue when he declares that Browne said to him, 'There are plenty of state jobs and the ready necessary' for the men who vote for Lorimer for senator. Lorimer could not give any state jobs. Only Gov. Deneen could do that and Browne wasn't promising anything for Deneen."

Link, the attorney asserted, swore to receiving money from Browne after he had been indicted for perjury and committed perjury a second time to escape the penitentiary, conserve his rich Illinois farm, and remain with his family.

Mr. O'Donnell explained Beckemeyer's testimony against the Ottawa legislator in quite as easy a manner by insisting that the Carlyle representative made his confession to the grand jury when he was too drunk to know what he was saying.

Criticises State's Attorney.

The attorney for Browne digressed from his argument long enough to criticise the methods of the state's attorney's office, thereby provoking the only clash of attorneys during the day. When Mr. O'Donnell referred to detectives trailing him to the residence of Mrs. Gloss, the wife of a witness to whom he had gone to offer aid during the sickness of her child, Mr. Wayman jumped to his feet.

"It isn't true," said Mr. Wayman. "I object to that statement.

"I'm glad if it isn't," the attorney responded, "but I'll show that some one, either a detective or a tattletale, told the state's attorney, for otherwise he would not have known of the illness of Mrs. Gloss' child."

Lorimer Letter as His Key.

The Lorimer letter written by White, in which he told the "blonde boss" that he had written a story of 20,000 words dealing with the acts of the legislature, was the key about which the attorney centered much of his argument to try to show that White never got any money from Browne and that the O'Fallon representative had written the information to Lorimer simply as a part of a blackmail scheme.

The testimony of a half dozen witnesses for the defense, he said, showed that White in various conversations had made statements which bore out this claim. The speaker here referred to several witnesses whose testimony at the former trial was referred to by State's Attorney Wayman as perjured, and by inference charged to have been built about the Lorimer letter's contents after they had become known.

THE HAMILTON CLUB IS GIVING A BANQUET TONIGHT. AMONG THOSE AT THE SPEAKERS' TABLE WILL BE THE CHIEF OF POLICE.

WANTS BIG SISTERS FOR POOR

Patroness of Little Girls in "Forgotten Chicago" Calls Aid.

WALKS DAILY AMONG SLUMS.

Quit Lake Shore "Morning Constitutional" Two Years Ago to Save Sisters.

"Come, be a Big Sister of the poor."

Save the life of a waif for your morning exercise.

Mrs. Carl Preetorius, 1240 State street, has for two years heard the summoning cry of the poor. She has arisen at 5 o'clock every morning during that time to take her scheduled two hour tramp through the slums. She hunts unhappy little girls who need the mothering of a "big sister."

She addressed an appeal yesterday to the women of Chicago.

Mrs. Preetorius has been bringing from desolate portions of "the forgotten city" out into the brighter walks of life little girls with pallid faces, weakened limbs, sickly bodies and minds. She has found for them foster sisters and placed them in the schools.

"I want women of Chicago who have the time and inclination to become Big Sisters to hundreds of little girls who are unhappy now," said Mrs. Preetorius. "I have investigated conditions thoroughly and I know what I am talking about.

Fare Worse than Boys.

"Despite all the charitable enterprises, there are many little girls who do not know what it is to go to school, who never have heard addressed to themselves a kind word. These little girls fare worse than boys of the same age. The latter can get away from home and learn that the other side of the street is sometimes brighter. The little girls are condemned to the gloom.

"Two years ago I began early morning tramps through the poor sections in preference to taking my usual constitutional along the lake front. Day after day I found little girls who may never have smiled. Many of them never had heard of public schools.

"I have sent five little girls to school this week.

"Now and again I have picked up bright youngsters and found them homes in families of good character."

Dying for Want of Love.

"Little daughters of the poor are the most helpless individuals in Chicago, and they need the most caresses. I meet day after day little girls who are dying simply because they have no one to love them.

"The satisfaction derived when one of them is placed in care of a kindergarten of the public school or one of the city hospitals is reward in generous measure for all the time expended and the care exercised.

"I wish a thousand women of Chicago could be banded into an organization of Big Sisters. A little effort on the part of each of these would make into good citizens hundreds of girls who are either dying as children or reaching their teens deficient in some way or another.

"Little Sisters" for All.

"Women of high and low degree who are willing to spend a few hours each week as Big Sisters need not fear that opportunities for the exercise of charity and love will be lacking. If the Big Sister is willing, the little sisters can be placed in the way quickly, and both big and little will benefit through the meeting. Playing the Big Sister is the tremendous pleasure of my life. It could be shared in by hundreds without taking a bit away from me."

HOUSE BREAKERS CHLOROFORM WOMEN TO STEAL TWO BABIES.

Children Taken from Residence of West Oak Street Mother Are Found Later Where Father Had Been Living.

Ruth and Helen Melicin, 2½ years and 9 months old, respectively, were stolen from the residence of their mother, Mrs. Cora Melicin, 352 West Oak street, shortly after midnight, supposedly by two men who forced apart iron bars on a window to gain entrance.

The children were asleep with their aunts, May and Edith Danielson, sisters of Mrs. Melicin. Both women were found to have been chloroformed by the intruders.

Mrs. Melicin, who had been out following her husband, George Melicin, from whom she is separated, returned shortly before 2 o'clock this morning and found the children missing. She notified the police of the Chicago avenue station.

When the police learned that Melicin was living at the residence of Mrs. Ida Young, 55 West Erie street, they went to the place and found the two children. According to Ruth, the oldest girl, they were stolen by her father and George Young, son of the woman with whom Melicin has been living.

Mrs. Melicin accompanied the police to the Young house, where they found the two children crying for their mother. Mrs. Young was taken into custody, but neither Melicin nor Young could be found.

FIND CLEARS CHICAGO BOYS OF IMPLICATION IN ROBBERY.

Papers Stolen from Coal City, Ill., Bank Discovered Under Barn Near Booth, Ill., Months After Safe Is "Blown."

Valuable papers that were stolen several months ago by robbers who "blew" the safe in the bank of E. D. Scott at Coal City, Ill., were found yesterday under the floor of a barn near Booth, Ill.

The finding of the papers, it is declared by the Joliet police, proves that three Chicago boys—John Hoyatski, Rowan Tomazewski, and Joseph Krolik—all of whom reside on the northwest side and were arrested by a posse after the robbery, were not concerned.

The boys were beating their way on a freight when rounded up. They were released a week later for want of evidence.

OIL STATESMAN IS INDICTED.

Ex-Congressman J. C. Sibley Charged with "Conspiracy to Bribe, Debauch, and Corrupt Voters."

Warren, Pa., Sept. 7.—The special grand jury, which, since last Monday, has been investigating charges against former Congressman Joseph C. Sibley, Standard Oil agent, and four co-defendants, in connection with Sibley's nomination as the Republican candidate for congress at the June primaries, returned true bills tonight against each of the defendants. All are charged with conspiracy to bribe, debauch and corrupt voters of Warren county. The cases are scheduled for trial tomorrow, but it is expected, on account of Mr. Sibley's illness, there will be a motion for a continuance.

WEDDING GOWN COSTS $60,000.

Miss Irene Sherman Will Be Married at Newport in Most Expensive Dress Worn in America.

Newport, R. I., Sept. 7.—[Special.]—The most expensive wedding gown worn in America is that which Miss Irene Sherman will wear tomorrow afternoon when she will become the bride of Lawrence L. Gillespie. It is said the dress cost $60,000. The wedding will take place in the home of the bride's parents, Mr. and Mrs. W. W. Watts Sherman on Ochre Point. The dress is in princess style, made of ivory satin and lace.

PAPAL LEGATE IS OVERCOME

Aged Representative of the Pope Faints at Montreal Reception.

FATIGUE IS THE CAUSE.

Praise Given to Protestants for Part They Took in Welcome.

BY THE REV. THOMAS V. SHANNON.
[Assistant Pastor St. Malachy's Roman Catholic Church, Chicago.]

Montreal, Que., Sept. 7.—[Special.]—The fatigue resulting from a strenuous day of religious and social functions tonight told on Cardinal Vannutelli, aged representative of the pope at the eucharistic congress, to such an extent that he fainted while attending a reception.

The misfortune occurred while 4,000 persons were waiting to pay their respects to the cardinal legate. The reception was given by the Canadian government.

The cardinal insisted there was nothing serious the matter and protested against the advice of several physicians, including Dr. Guerin, mayor of the city, that he cancel many minor engagements for the next day or two. He finally consented to leave the hotel where the reception was held.

20,000 Wait in Vain.

One of the events which was canceled was the visit of the cardinal to the night service at Notre Dame. This was a great disappointment to the 15,000 persons who had gathered in the cathedral and the 5,000 who waited outside.

It was a busy day for Cardinal Vannutelli. In the morning he preached in the city prison and in the evening attended the provincial government function, where he praised the non-Catholics of Canada for the part they have taken in welcoming the delegates to the congress. The cardinal today requested the press to make known his appreciation of this welcome.

"I am almost overcome by the devotion and loyalty of the Catholics who have assembled here," he said, "and have noted the cordial attitude of those who are not of our faith. Say for me that I shall not fail to make this known to the holy father."

The prelates in attendance at the eucharistic congress were the guests today of Sir Lomer Gouin, prime minister of the province of Quebec, and his cabinet. The dinner was in honor of the papal legate, Cardinal Vannutelli.

The day was utilized by the visitors at the congress to see and inspect the various Catholic institutions of Montreal. Places famous in American ecclesiastical history, such as the Hotel Dieu, the Grand seminary, and the Academy of the Gray Nuns were seen by thousands for the first time.

Many Visit Chapel Car.

One of the interesting sights of today was the chapel car of St. Anthony which came in from Chicago. The Rev. Francis C. Kelly, D. D., president of the Catholic Church Extension society, and the Rev. E. L. Roe headed a delegation of priests from the dioceses of Chicago and Peoria. The very reverend president is the guest of Sir Hugh Graham. Another Chicago man, Dr. Thomas O'Hagan, editor of the New World, will speak at the Friday session on "The Influence of Religious Home Training."

The most talked of man at the congress is the Rev. Bernard Vaughan, whose speech here has set many by the ears. Some say it was the most forceful sermon ever heard in the city. A partisan journal has tried to stir up strife on account of it, but those of us who heard it know that the sermon could not be twisted into offense for non-Catholics.

HE COMES TODAY; WHOLE CITY WAITS

School Children and General Population to Greet Roosevelt on His Arrival.

HAMILTON CLUB IS HOST.

Colonel to Keep Members Busy "Keeping Pace" Until Time for the Jungle Banquet.

ALL PONDER ON HIS SPEECH.

TODAY'S ITINERARY OF ROOSEVELT.

Leave Milwaukee, 7 a. m.
Arrive Waukesha, 7:25 a. m.
Arrive Jefferson, 8:00 a. m.
Arrive Fort Atkinson, 8:15 a. m.
Arrive Janesville, 9:23 a. m.
Arrive Beloit, 9:30 a. m.
Arrive Rockford, 10:50 a. m.
Arrive Freeport, 11:40 a. m.
Leave Freeport, 1:40 p. m.
Arrive Belvidere, 2:55 p. m.
Arrive Elgin, 3:53 p. m.
Arrive Chicago, 4:55 p. m.

This is the day he comes back to Chicago—meaning, of course, that distinguished faunal naturalist and former president of the United States, Theodore Roosevelt. Citizens who plan to join in the public's welcome will be at the Northwestern railroad station at 4:55 o'clock this afternoon. There will be something doing every minute from the time of his arrival until he leaves for Cincinnati at 10:30 p. m., after the $7.50-a-plate banquet in his honor as the guest of the Hamilton club.

Chicago's advance guard will meet Col. Roosevelt at Freeport, for which Illinois city Chairman George W. Dixon and nineteen associates on the escort committee will leave at 11:45 a. m. Already with the traveler are three members of the Hamilton club—H. J. Howland, Frank Harper and E. A. Abbott.

Will Hear Seventh Heaven Yell.

Smile Number One from the visitor is expected when, on alighting from the train, he hears the following school yell from pupils of the Byford school in Austin:

"Hip, hip, hip! Hurrah, hurrah, hurray!
Mr. Roosevelt, we want to say
We got your letter from Oyster Bay.
It set us up in the seventh heaven,
We forty-six kids from Room Eleven."

Which refers to a letter of thanks sent by the colonel to the Byford girls and boys previous to his departure for Africa in response to a program of school exercises that also included eulogistic remarks on his public career. By request of President John H. Batten of the Hamilton club Chief of Police Steward has arranged to place the youthful admirers of Mr. Roosevelt where they can see him and he can hear them. They have been practicing the yell for a week.

Steward "on the Job."

Police arrangements to keep cranks from the visitor at the railroad station will be under the personal supervision of Chief Steward and Assistant Chief Schuettler. Picked detectives will form the bodyguard, working with the federal secret service men. When, after the initial greetings [there will be little need for introductions], the colonel starts through the human lane for the automobiles waiting to carry the party to the Congress hotel, the camera men, of course, will set off their flashlights that have marked each punctuation point in his western tour. Outside the station there will be a "few people."

Six automobiles will be lined up for the run to the lake front and the distribution of the occupants will be as follows:

First automobile—Theodore Roosevelt, John H. Batten, Thomas D. Knight, George W. Dixon.

Second—H. C. Morris, W. B. Howland, Guy Guernsey.

Third—W. B. Austin, H. S. McCulloch, Emil C. Wetten, Robert S. Ilse.

Fourth—Marquis Eaton, E. A. Abbott, C. F. Fishback, John A. Gauger.

Fifth—W. A. Leonard, Frank Harper, Edwin A. Munger, A. C. Johnson.

Sixth—A. B. Cody, H. J. Howland, B. S. Methven.

Route to the Hotel.

Taking the shortest cut to Michigan avenue, the automobiles will start north on Wells street, turning east on Illinois street until the Rush street bridge permits the river to be crossed for the final dash along the boulevard to the Congress hotel, which will be reached before 5:30 p. m.—if some steamer does not "bridge" the party on the north side.

Half an hour for a quick change into evening dress, for the banquet is fixed for 5 o'clock. Betting was even money last night that the colonel will do the trick in thirteen minutes by the clock without the aid of a valet. "Twill be a race with the members of the escort committee, who are determined to doff Prince Alberts and don full party clothes in time to say, "Here we are," when the original wielder of the "big stick" appears fro mhis room and declares his readiness to be escorted to the "big feed."

Jungle Scene at Banquet.

A jungle scene will greet Col. Roosevelt when he receives the members of the club at the banquet. The piece is made of sugar and glucose.

It is four feet square and stands five feet high in the shape of an oval, the base being fringed with palm trees and tall grass, a large mound in the center bearing an elephant with trunk upraised.

Two attendants are on the back of the elephant with Col. Roosevelt, who stands set to

shoot a lion jumping toward him. Panthers and other wild beasts lurk in the tangled grass.

Promise in Eating Line.

Here is the promise in the eating line:

Little Neck clams, mignonnette.

Clear green turtle, au Marsala.

Radishes. Olives. Celery. Salted almonds.

Fillet of whitefish, Venetienne.

Baron of beef, Lyonnaise.

Asparagus, sauce Hollandaise.

Hamilton punch.

Royal squab en toast.

Ice cream. Cakes. Cheese. Coffee.

Cocktail. Cigars.

Then the oratory, with President Batten of the Hamilton club as master of ceremonies. The invocation will be by the Rt. Rev. Charles P. Anderson. Gov. Charles S. Deneen will welcome Mr. Roosevelt to the state. Mayor Fred A. Busse will welcome him to Chicago. After which comes "The Address" by the colonel.

What will he say? Many tremble, but none predict.

TAKES "BEST" IN MILWAUKEE.

Milwaukee, Wis., Sept. 7.—[Special.]—Col. Theodore Roosevelt made his own program for his Milwaukee visit today.

He did it in order to have an easy day in preparation for his visit to Chicago tomorrow. During the hours he was here the former president only inspected the city's two trade schools, attended two luncheons and a dinner, took an automobile ride to White Fish bay, where he spoke from an auto, and addressed two huge audiences tonight. There he told the needs of good citizenship and urged a square deal both from and for the corporations.

To gain his rest, Mr. Roosevelt had to annul the program which was arranged by the Milwaukee Press club, the host of the day. Practically the only events in Milwaukee today which were not on the original schedule were a pink tea in Prospect avenue and the bridge whist party at the Country club. The colonel blue pencilled most of the events and added one, the visit to the Deutscher club. He went there without invitation, but notified members ahead of time that he was coming.

There was one other event which was not on the program. This was the reply of Mr. Roosevelt to Mayor Seidel's announcement that he would not serve on the reception committee because of Roosevelt's "attacks on socialism." In effect, Mr. Roosevelt's reply was that he didn't care whether Mr. Seidel served on a dozen or on no committees.

Gives La Follette Good Word.

The only touch of politics given the day was when Col. Roosevelt issued a statement saying he earnestly hoped the legislature would abide by the instructions given them by the voters through the primaries and return Senator La Follette to the senate. Any other course of action, he said, would be an outrage and a deliberate violation of good faith.

Mr. Roosevelt only took one look at the program arranged for him before casting it aside and making his own. His first event was the visit to the trade schools, where he went in his capacity as contributing editor. He first went to the boys' school, where he spent nearly an hour in questioning the instructors and students about their work. He went through the place, questioning boys who were learning plumbing, carpentering, and engine making.

"It is important that each man should do a little more than pull his own weight in the world," he said to the boys, "and it is of vital consequence to him to be trained so that he can begin early instead of leaving him to be trained in a haphazard way. That is what this school is doing."

Then the colonel went to the girls' school. He saw the girls at work there and was led to the kitchen. He asked if he might have some of the potato soup which had been prepared for the girls' lunch. He ate his soup while the crowd looked on and said he never had tasted better.

Carries Word from Kaiser.

Then Col. Roosevelt said he wanted to go to the Deutscher club. The members of the club had been notified that he was coming and were waiting for him. As he mounted the steps of the clubhouse the Germans gathered around him and half carried him inside. They sang "Hoch Soll er Leben" through several times before they stopped to talk.

"I wish I could pose as your invited guest," said the colonel. "I found out last night that no arrangements had been made for a visit to the Deutscher club and I said I was going there any way. When I was in Berlin I told the emperor that I should visit this club again in the near future and that I would bring his regards."

The Germans sang "Hoch Soll er Leben" again and raised their tall green glasses, filled with German wine, to drink to the colonel's health. Emil von Scheinitz, who is an old friend of Col. Roosevelt, said:

"The Germans are glad to have you back here again. This is a German city, as you know. We permit the publication of English newspapers here, but otherwise we do not encourage the use of foreign languages."

After the speeches were over they shouted "Proast" and drank to the colonel again. They sang some German songs and gave the colonel a German luncheon.

Greets Good Health Workers.

From the club the colonel went to another luncheon at this hotel, after which he held a reception there. The delegates from Mexico, Canada and Cuba to the American Health association were so disappointed that Col. Roosevelt would not pay them a visit that he repented and took an auto ride out to Whitefish bay where the association members were enjoying an outing and spoke to them briefly without leaving the auto.

Following a dinner at the Press club, Col. Roosevelt started for the auditorium to make his principal address. It was discovered that two meetings were needed to take care of the thousands of people who frantically clamored for tickets to hear Col. Roosevelt speak. The first was held in the Hippodrome. There the colonel was received with cheers.

There were some essentials of good citizenship, the colonel said, upon which all good Americans could unite. They were obedience to law and the suppression of corruption and lawless violence and defiance of law.

Attempt to Interrupt Speech.

"Let me tell you, sir," shouted one of the auditors as if protesting. But he became silent in obedience to the persuasion of his friends.

"I am aware that we need certain changes in the law," continued Col. Roosevelt. "Take for instance our corporations. A corporation is a necessary instrument of modern business. Steam, electricity, and the growth of cities, of communication and the means of transmitting news, all have combined in bringing into effect a new type of business organization. But corporations are necessary. I would protect them absolutely in their rights. Remember, friends, that it is a difficult thing to get honest treatment from anyone unless you give honest treatment yourself.

"I would not ask the corporations to behave well as a favor. I would tell them that they had to behave well because if they did not we would make them.

"The corporation is entitled to its rights. It should be protected in its rights, but it is not entitled to vote and it is not entitled to own any man in public life or to send any man into public life."

PIONEER REALTY MAN IS DEAD.

Civil War Veteran and Witness of Chicago Fire Succumbs to Lingering Illness.

Joseph R. Putnam, a pioneer real estate dealer of Chicago, died yesterday at Hahnemann hospital after a lingering illness. Mr. Putnam came to Chicago forty-five years ago and became active in the real estate business after the city's business district had been partly destroyed by fire in 1871. He started an office at 107 Dearborn street, which is now run under the name of Joseph R. Putnam and Company. He was born in Maine and was graduated from Williams college. During the civil war he served as lieutenant-colonel of the Forty-second colored regiment, which was officered by white men. He was a member of the Loyal Legion. Mr. Putnam leaves a widow and four children. The funeral services will be conducted privately this afternoon from the residence at 3515 Woodlawn avenue.

MINORITY NEARLY OUSTS BALLINGER

Five Democrats at Minneapolis Vote for Resolution Condemning Him.

G.O.P. MEN BREAK QUORUM

Committee Meets with Eight of Twelve Present, but Coup May Be Overruled.

Minneapolis, Sept. 7.—Condemnation of the course of Secretary Richard A. Ballinger in the administration of the department of the interior, and a declaration that he should no longer be retained in that office, are contained in a resolution adopted today by five members of the congressional committee which has been investigating the Ballinger-Pinchot controversy.

These five, four Democrats and one Republican, assert that their vote is binding upon the committee as a whole. This, however, is disputed by the other three members of the committee, who attended the meeting today.

The resolution was offered by Representative E. H. Madison of Kansas, an insurgent Republican, as a substitute for one previously presented by Senator Duncan U. Fletcher, Democrat, of Florida.

Democrats Claim a Quorum.

Representatives James and Graham and other Democratic members of the committee maintain that a quorum was present despite the fact that Chairman Nelson, Republican, chairman of the committee, had stated in the meeting that there was no quorum. During the session no member had raised the point of no quorum and Representative James contends that the adoption of the resolution has the effect of expressing the views of a majority.

When the committee met there were eight members present, constituting a quorum, but before the voting on the Madison resolution was reached, Senator George Sutherland, [Republican], Utah, and Representative Samuel W. McCall, [Republican], Massachusetts, withdrew. Chairman Nelson remained, but took no part in the voting.

What the Resolution Says.

The resolution for which the five votes were cast was as follows:

Resolved, That the findings of the committee be as follows and a report based thereon be prepared and reported to congress:

First, that the charges made by L. R. Glavis against Secretary Ballinger should be sustained, that in the matter of the disposition of the Cunningham coal lands Mr. Ballinger was not a faithful trustee of the interests of the people and did not perform his duty in such a manner as properly to protect such interests.

Second, that the charges made by Mr. Pinchot should be sustained; that Mr. Ballinger's course in the administration of the department of the interior has been characterized by a lack of fidelity to the public interests, that this has been shown in his treatment of the Cunningham coal claims, the restoration of the water power sites to entry without intention to re-withdraw, and in his administration of the reclamation service, the latter resulting in unnecessary humiliation to the director and tending toward the disintegration of the service. He has not shown himself to be that character of friend to the policy of conservation of our natural resources that the man should be who occupies the important post of secretary of the interior in our government and that he should no longer be retained in that office.

Madison Accuses Democrat.

Representative Madison, Kansas insurgent Republican made the statement that a majority of the committee could, if it saw fit, reverse today's action. He said:

"The whole matter can be summed up in a few words. When the committee met and was called to order, Senator Fletcher offered his resolution. I immediately offered mine as a substitute for it. Objection was made to the consideration of the resolutions owing to the absence of members of the committee.

"This precipitated a discussion as to whether a report was going to be made at this time and if so whether it would be published. I made a motion to the effect that it was the sense of those present that whatever reports were made should be made public.

"Mr. James moved to amend to the effect that it was the sense of the committee that a report should be made at this sitting of the committee at Minneapolis. I accepted the amendment.

"Such a hurried report rushed through in this manner and under these circumstances by only five of the twelve members of the committee can be of little value to fair minded and reasonable men. It is probable that it was nothing more than the playing of party politics of the grossest kind."

Ollie James Talks of Case.

Representative James of Kentucky [Democrat] said:

"I came here on last Sunday night, and on Monday the committee met. Four members were absent. The statement was made that the absent gentlemen would be here by Wednesday, and an agreement had by which the committee met this morning at 10 o'clock.

"The question which we are considering certainly is deserving of the attention and attendance of all members who have been entrusted with its consideration and is not one to be trifled with in any way."

DEAD MAN WINS IN WISCONSIN: M'GOVERN'S PLURALITY 12,000

La Follette Candidate for Governor Carries Suicide's Name to Victory Over Taft Faction's Representative.

Milwaukee, Wis., Sept. 7.—[Special.]—From the latest returns of the primary election it appears that Francis E. McGovern, La Follette supporter and anti-county optionist, has been nominated for governor on the Republican ticket. McGovern has carried the state by 12,000 votes.

E. T. Fairchild, Taft candidate and also an anti-county optionist, made a strong run, but the returns show that while he held his own in what was known as La Follette territory he did not receive the vote he expected in the counties where the Taft Republicans were supposed to be in the majority. There would seem, from the returns, to be no doubt that he lost many votes to Lewis, and this accounts in some places for the falling off in his vote over what it should have been. Capt. W. M. Lewis, the county-option-La Follette advocate, is still third in the race.

For attorney general the vote cast for F. T. Tucker by the La Follette men gives the dead man a majority of 10,000 over L. H. Bancroft. Tucker committed suicide a few days before the primaries, and the state central committee will name a substitute candidate.

Burrows Graceful in Defeat.

Kalamazoo, Mich., Sept. 7.—[Special.]—Senator Burrows, in an interview this morning, accepted with apparent good grace his defeat by Congressman Townsend, which he attributed to "insurgency."

"The result of Tuesday's primary election is of course disappointing, but I accept it with the utmost complacency and composure," Senator Burrows said. "I am hopeful that this insurgent tide will recede at an early day and that normal conditions which speak for peace and prosperity will soon obtain.

"I shall proceed at once to Chicago to enter upon the duties imposed upon me by the senate to investigate the charges preferred against Senator Lorimer. I will remain in Chicago a sufficient length of time to make a thorough investigation, but, owing to the importance of the matter, it is impossible to now state how long the committee of which I am a member will be detained.

"At the conclusion of the investigation I will return to Washington to resume my duties there."

Belated returns received today and tonight continued to swell Townsend's majority. The figures now indicate that when all precincts are heard from his margin over Senator Burrows will be nearly 20,000.

Noted Physician Who Dies in East.

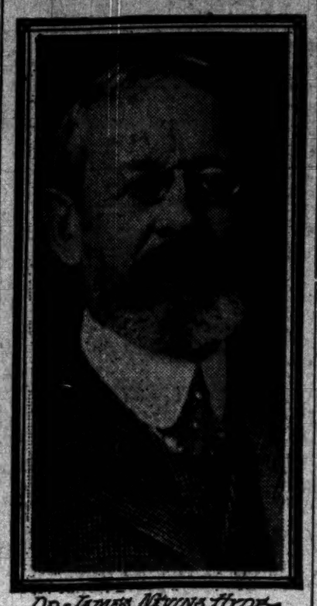

Dr. James Nevins Hyde

NOTED CHICAGO DOCTOR DEAD

Dr. James Nevins Hyde Expires in Prout's Neck, Me.

FAMED IN SKIN DISEASES.

Made Record Fighting Yellow Fever During Civil War.

Dr. James Nevins Hyde, a member of the faculty of Rush Medical college and a physician of international reputation, died suddenly last Tuesday evening at his summer residence at Prout's Neck, Me. The news was received in Chicago yesterday by Dr. Olivet Ormsby, his partner. Heart trouble is believed to have been the cause of death.

Dr. Hyde lived at 2400 Michigan avenue. He was born at Norwich, Conn., in 1840, receiving his preparatory education at Phillips academy, Andover, Mass. In 1861 he graduated from Yale university. Several of his classmates also became prominent. They include Senator Higgins of Delaware, Edward Rowland Sill, the poet; Brayton Ives, a New York capitalist; and Henry Holt, head of the publishing house.

Dr. Hyde began his medical studies at the College of Physicians and Surgeons, New York. He later graduated from the medical department of the University of Pennsylvania.

Makes Record in Fever Epidemic.

When the civil war broke out Dr. Hyde was assigned by President Lincoln as an assistant surgeon in the naval medical service. He met with such success in combating an epidemic of yellow fever that he was appointed an officer of the steamship Ticonderoga of the Mediterranean squadron, and sailed with Admiral Farragut on the squadron's cruise to Russia.

On arriving in Europe he devoted much of his time to medical research and hospital work, coming to Chicago two years later. Since then he was engaged in active practice. In his later years he was recognized as one of the foremost authorities on skin diseases. He was the author of several textbooks on medicine, one of the most important being, "Diseases of the Skin."

A number of the leading American and European medical and scientific organizations claimed Dr. Hyde as a member, both honorary, corresponding and active. They include the American Dermatological association, the Societe Francaise de Dermatologie, the Wiener Dermatologische Gesellschaft and the Societa Italiana Di Dermatologia.

Lecturer at Many Colleges.

He was professor of dermatology at Rush Medical college for twenty-five years, lecturer on diseases of the skin at the University of Chicago, and dermatologist to the Presbyterian, Michael Reese, Augustana, and Children's Memorial hospitals.

Surviving him are his widow and son, Charles Cheney Hyde, a Chicago attorney. Bishop Charles Edward Cheney, his brother-in-law, and Mrs. Cheney, and Mrs. Hyde have been at Prout's Neck for several weeks and were with the physician at the time of his death.

DEATH TAKES HOLMAN-HUNT, CELEBRATED LONDON PAINTER.

With Rossetti and Millais He Founded Pre-Raphaelite Movement — Won High Distinction.

LONDON, Sept. 7.—William Holman-Hunt, the painter, who with Rossetti and Millais and others founded the pre-Raphaelite movement, died here today, aged 83.

He had not been in good health for several months, and both at his home at 18 Melbury road in Kensington and at his countryside place at Sonning Acre he had been under the care of a physician for over a year.

Mr. Holman-Hunt was born in London in 1827. His first picture was exhibited when he was 9 years old.

As the result of four years' preparation in Palestine he painted "Christ Discovered in the Temple" and "The Shadow of Death." The former of these sold for $25,000, while the latter sold for $50,000.

The best known of his works is said to be "The Light of the World," now in Keble college, Oxford, which represents Christ wanderitig through the night with a lantern in hand and wearing an embroidered robe. "The Triumph of the Innocents." "Isabella and the Pot of Basil" and "Holy Fire in the Church of the Sepulchre at Jerusalem" are among his more recent productions.

OBITUARY.

DR. T. FRANK KEYS, a practicing physician in Chicago for twenty-five years, died on Tuesday at his residence, 3957 Rokeby street. Dr. Keys was born in Philadelphia Nov. 22, 1859. He studied medicine in eastern universities and practiced at first in Philadelphia. He came to Chicago with his wife in 1885. He was a member of the Chicago Medical society and the order of Elks. He also was a thirty-second degree Mason.

JAMES FITZHARRIS, who drove the cab containing the assassins of Lord Frederick Cavendish, chief secretary for Ireland, and T. H. Burke, permanent under secretary, to the scene of the crime in Phoenix park, Dublin, on May 6, 1882, died yesterday. Fitzharris was released in 1903 after serving twenty years of a life sentence for his share in the tragedy.

Assembly Club Will Dine.

The Assembly club will give its annual dinner in the white room at the Boston Oyster house Tuesday evening, Sept. 13.

In a Flity,

If you want quick action in delivery of tickets and baggage checks at your home or place of business, call the Erie office, phone Wabash 2274, and tell the man when you are going East. All details arranged; besides saving your time you save money.—Adv.

ELIMINATE HINES, THOUGH HE KICKS

Chicagoan Was Not Named on Conservation Committee, President Says.

CLEVER MOVE ENDS WAR.

Body Meets, Reports, and Is Disbanded Before Lorimerite Hears About It.

St. Paul, Minn., Sept. 7.—[Special.]—While Edward Hines, the Chicago lumberman, was preparing today for a fight to retain the chairmanship of the conservation congress committee on credentials, President B. N. Baker of the congress, declared Mr. Hines never had been appointed chairman nor even a member of the committee.

Members of the Illinois delegation at the same time were preparing to urge the adoption of their resolution asking the removal of Mr. Hines from the committee on the ground of his prominence in the gossip about the Lorimer senatorial deal.

In the meantime, however, the credentials committee met and framed its report, which on presentation to the congress was promptly adopted by unanimous vote.

Mr. Hines did not act as chairman of the committee nor was he present at its meeting. G. E. Condra of Nebraska presided and signed the report as president.

Hines Talks of Fighting.

Just before the report was presented Mr. Hines was represented as being in a fighting mood.

"I am still chairman," he was quoted as saying. "I was regularly appointed, did not decline the honor, and have not been asked by President Baker to relinquish the place. Since certain of the Illinois delegation have seen fit to play cheap politics, I shall stick and fight it out."

The Illinois men who had repudiated Hines also were surprised by the sudden turn of events, the report of the credentials committee having been adopted and the body's life terminated before they had opportunity to present the resolution decided on last night.

Here is President Baker's explanation of the elimination of Hines:

"It was all a mistake. Mr. Hines never was appointed chairman or even a member of the credentials committee. It all came about because his name appeared at the top of a little pencilled slip of paper upon which I made out the list of members of the credentials committee. But it was never my intention to name Mr. Hines chairman of the body. I appointed G. E. Condra of Nebraska chairman of the committee. With the adoption of its report, without a dissenting vote, the committee was disbanded. There is nothing else for it to do, and no chance for a fight on the question of the chairmanship."

Haste Avoids Convention Row.

The meeting of the credentials committee was originally set for this evening, but was advanced because of the row over Hines. That this action was part of a plan to prevent the presentation of the Illinois resolution is indicated by the fact the committee was unable to make a complete report because all of the delegates had not registered. A provision was inserted in the report authorizing the secretary to attend to the remaining delegates who are late in registering.

Isham Randolph of Chicago, who is attending the congress at the personal request of President Taft, was frank in stating the objection of the Illinois delegation to Mr. Hines.

"We did not think," he said, "that so close a friend of Senator Lorimer's as Ed Hines should be allowed to serve as chairman of the committee on credentials without a protest."

Mr. Hines was closeted with Frederick Weyerhaeuser of St. Paul in the latter's offices for a time today.

LORIMER SUPPORT CAUSE.

Walter L. Fisher on his return yesterday from the conservation congress at St. Paul was bombarded with queries as to details that led up to the ouster of Edward Hines from the chairmanship of the committee on credentials, to which he had been appointed by President Baker of the congress. Mr. Fisher made it plain that the action of the Illinois delegation was not because of Mr. Hines' lumber interests or because of his activity at Washington on behalf of a satisfactory lumber schedule in the Payne-Aldrich tariff bill, but because of his prominence in the election of William Lorimer as United States senator.

"The vote of 28 to 5 in the Illinois delegation," said Mr. Fisher, "indicated that the opposition to Mr. Hines as chairman of the committee on credentials was nearly unanimous. The whole thing was thrashed out with Mr. Hines present and refusing to adopt the suggestion that he resign. If he had retired voluntarily there would have been no need for our resolution informing President Baker of four views.

"In the discussion the only persons who, as I recollect, supported Mr. Hines in his refusal were two lumbermen named Marsh, father and son. Yes, I took part in the debate, but there were half a dozen others who expressed their views in plain words. My own statement expressed appreciation of the lumber interests' cooperation in the conservation movement.

Urged Hines to Step Aside.

"But on account of Mr. Hines' prominence in the election of William Lorimer, including his activities at Springfield, I argued that it was inopportune that he should hold a prominent place in the congress as an Illinoisan. I noted that the indictments as a result of the confessions of Senator Holstlaw and other lawmakers created a situation in which we of Illinois should avoid an attitude inviting criticism. Wherefore, I urged Mr. Hines to step aside.

"When I left St. Paul I was not aware that Mr. Hines had decided to make no fight against the appointment of Prof. G. E. Condra of the University of Nebraska in his stead by President Baker."

NEW YORK YANKS LONG ISLAND HALF AN HOUR CLOSER TO IT.

Pennsylvania Railroad Whizzes First Train from Manhattan Terminal to Hempstead and Jamaica.

New York, Sept. 8, 3 a. m.—[Special.]—The first thing of any importance that happened in this city this morning was at ten minutes after midnight, when Manhattan reached out and yanked all Long Island closer to it. The Pennsylvania railroad whizzed its first train from the terminal at Seventh avenue and Thirty-fourth street to Hempstead and Jamaica.

It was a through train on the Hempstead branch, which made stops at Hollis, Queens, Mineola, Garden City and other places, and it was used by Oyster Bay passengers, who changed from electric to steam travel at Jamaica. It marked the completion of eight years of tunneling, rock digging, tunnel boring and construction, and it was the early morning signal for Long Island to get up and celebrate.

The train put into inauguration a schedule which brings all the towns and villages of Long Island nearer to Manhattan by from 15 minutes to half an hour. A train from the terminal at 3:41 a. m. will give Long Island its morning papers earlier than it had been used to receiving them.

Garden Show Opens Saturday.

The sixth annual flower, fruit and vegetable show, given by the Palos Improvement club will be opened Saturday afternoon in Palos Park. Competition will be confined to residents of the township of Palos and members of the Palos Improvement club residing outside of the township.

MANY CHEER PINCHOT'S NAME

Beveridge Starts Storm at St. Paul for Ex-Forester.

DENY CHARGE OF BOLTING.

Western Delegates Say New Meeting Does Not Mean Break.

St. Paul Minn., Sept. 7.—[Special.]—Gifford Pinchot, former chief forester, today took the middle of the spotlight at the national conservation congress which had been held in turn by President Taft and former President Roosevelt. The mention of Pinchot's name aroused such a storm of applause that the regular program was broken up long enough to force him to speak.

The two sessions today included among others addresses by James J. Hill and Senator Beveridge of Indiana. Mr. Hill let fall showers of epigrams at the expense of the national government and was applauded. Senator Beveridge waxed eloquent to a different purpose, but the crowd approved him just as loudly.

News that a western conservation congress would be called to meet soon brought a rumor that a number of Pacific coast men would bolt the body now meeting here. Frank H. Short of California admitted a plan to call such a meeting was on foot, but denied it was anything in the nature of a bolt.

Beveridge Opens Pinchot Storm.

It was Senator Beveridge who stirred up the enthusiasm for Pinchot. The applause burst at the mere mention of the former national forester's name. It started as a good honest round of applause. Then Mrs. Elizabeth G. Grans of New York, who is attending the congress with Mrs. La Follette, wife of the Wisconsin senator, stood up waving handkerchiefs in both hands. She afterwards said that she was so excited that she scarcely realised that there was any one in the hall but herself. Her example was all that the crowd needed. Everybody arose, and it was a full minute before Senator Beveridge could resume. When he had concluded cries for Pinchot came from every part of the house. He was finally dragged forward and in a shaky voice said:

"There are but few moments in a man's life like this. It is magnificent to hear the principles of conservation of natural resources acclaimed as you have done. I have fought many years for conservation, and conservation has won. I thank you."

In his address Senator Beveridge drove his lance full against the so-called states rights idea of conservation.

Excerpts from Hill Speech.

James J. Hill spoke with a vigor of gesture that gave the lie to his gray beard. The following excerpts stood out from his address:

"The need of the hour is to conserve conservation."

"The time is ripe to distinguish between real and fanciful conservation."

"The national machine is too big and too distant, slow, cumbrous, and costly."

"Irrigation would have been more cheaply done if turned over to private enterprise or committed to the several states."

"While we lament the exhaustion of our coal supply we maintain a tariff that compels us to draw upon it continuously."

"What the United States needs is neither reckless destruction nor an embargo upon our splendid western commonwealths by locking up a considerable portion of their available area."

"The use of water within a state is the property of the state, and cannot be taken from it."

"Any conservation movement worthy of the name must place high upon its program the saving of capital and of credit from the rapacious hands of the Socialist as well as from the monopolist."

"Whoever attempts to make conservation the bone of a personal controversy or the beast of burden to carry any faction into power or popularity is its worst enemy."

Plans for Western Meeting.

In speaking of the plan to call a conservation meeting attended by delegates from states on the Pacific coast, Mr. Short said:

"It might be called immediately were it not for the fear that members of this congress might look on it as a hostile move. There is no disposition on our part to bolt this convention. We came here as delegates, and propose remaining throughout the session, despite the fact that the majority will not accept our views on state control. We are in the minority, but I am not complaining."

When President Baker of the National Conservation congress was asked what he thought of the convening of a western congress, he replied:

"Delighted. Let's hold it. The more agitation the question of conservation receives, the better it will be."

DeMuth & Co.

IT isn't the price you pay for shoes—it's the value you get for your money that tells whether you are buying wisely or not.

Cheapness doesn't go hand in hand with service. Give a fair price and get wear and style that return a dollar's worth for every dollar spent.

Hanan shoes prove up by actual test. A little higher in first cost, but the kind it's economical to buy.

Here is a Hanan $6.00 shoe for men. Made to wear—made with style—the Hanan brand on sole and tag—your best guarantee.

Others up to $10.00.

Hanan's women's shoes, $5.00 to $10. 7 widths and all sizes.

De Muth's College and Diamond D shoes for men and women, $4.00, $4.50, $5.00.

De Muth & Co.

State and Jackson Blvd.

DENEEN FORBIDS NEW WATER LEASE

Intervention Checkmates I. & M. Canal Commissioners' Plan to Rent Power.

SANITARY BOARD ACTS.

It Protested Contract Which, It Is Said, Would Interfere with Waterway.

Details whereby the sanitary district board prevented a loss of several thousand dollars to the state by enjoining the Illinois and Michigan canal commissioners from interfering with the deep waterway project by the leasing of water power at the Joliet "eleven mile stretch," were made public yesterday by an official of the board.

The interference with the plans of the commissioners was secured through Gov. Deneen, who recently instructed them not to enter into any water power leases until further notification.

The reason for the governor's action is a contract which was made about thirteen years ago between the sanitary district board and W. J. Adam, president of the Adam Steel and Wire Works of Joliet. According to the contract, a tract of land belonging to Adam was bought by the board on Dec. 17, 1897, following an authorization of the purchase by the legislature.

Present Board Surprised.

This agreement, however, was not known to the present sanitary commission until a short time ago, as none of the trustees who authorized it are members of the existing board. The first intimation of the clause was received by the board last May, when Adam wrote to the trustees and asked that the "race" be excavated before Sept. 1, 1910.

The matter was investigated by Isham Randolph, chief engineer for the sanitary district.

Could Claim Added Value.

"Mr. Randolph knew that to comply with the agreement made thirteen years ago would be injurious to the waterway project and indirectly an appreciable loss to the board," said an official of the sanitary district yesterday. "When the time comes to construct the deep waterway it will be necessary to condemn the property between the Desplaines river and the Illinois and Michigan canal. Now, if Mr. Adam's claims were granted, he would, in all probability, construct a power station at the 'race' in order to furnish electricity for his plant west of the canal. In this event he could claim an added value to his property when the time comes for purchasing it."

Revell & Co.

September Sale

Three of the Bargains on Sale To-Day:

6.75

Value $12.50

The above illustration is of one of our best bargains in a hand polished Rocker; rich golden oak or mahoganized birch, back panel hand carved. Specially priced at 6.75.

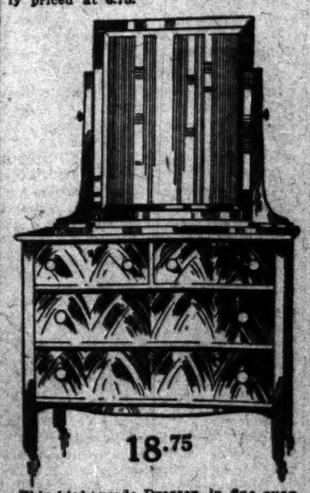

18.75

This high grade Dresser, in fine quarter-sawed oak and mahogany finished birch. Top 21x42 inches. Best quality French bevel plate mirror, 24x30 inches. Regular price $26.00. September sale price 18.75.

17.25

Chiffonier to match Dresser. Top 21x 32 inches. Best quality French bevel plate mirror, 10x26 inches. Regular price $23.00. September sale price 17.25.

ALEXANDER H. REVELL & CO.

Cor. Wabash-av. and Adams-st.

THE HUB Henry C. Lytton

Special Sale Umbrellas

Starting this morning The Hub offers 500 men's 26 to 28 inch union silk serge umbrellas, regularly $3.50 to $5, at, choice, $2.35.

Guaranteed for one year, 8-rib frames, steel rod, genuine furze handles; best umbrella values ever offered in State St.

$2.35

Last days of The Hub's advance sale of men's $20 to $30 fall overcoats for $13.75; most remarkable similar sale in the history of this store; still a few silk lined ones left; make your selection today.

New things galore; every department of this great institution is showing the merchandise of autumn; in men's and young men's autumn suits we display the models of all the foremost makers; prices $10 to $50.

See Windows

My thoughtful mind
Is quite inclined
To study every
Campbell kind.

"Just taste me!"

That's what Campbell's Tomato Soup seems to say as soon as you set eyes on it, and smell its tempting aroma.

People who come to the table with no appetite suddenly find one when they taste

Campbell's TOMATO SOUP

All we want is to have you get that first taste. You will never after be without it in the house.

If you haven't yet found out how good Campbell's Soups are, you are losing something every day.

Remember "Money back if you want it".

21 kinds 10c a can

Just add hot water, bring to a boil, and serve.

Campbell's Menu Book is just what you want to help solve the meal-time riddle Free.

JOSEPH CAMPBELL COMPANY
Camden N J

Look for the red-and-white label

PENNSYLVANIA LINES

G. A. R. Excursions To

Atlantic City

Pan Handle Route $25.50 Round Trip from CHICAGO Fort Wayne Route $28.20

SEPTEMBER 15 to 19 Inclusive

DIRECT ROUTE OR VIA WASHINGTON WITH STOP-OVERS

Good chance to see America's Greatest Pleasure Resort and stop off at points in Indiana, Ohio, Pennsylvania, Maryland and New Jersey.

Agents of connecting lines will give the benefit of G. A. R. Excursion fares, also 30-Day Round Trip Ticket fares if asked to route through tickets to Atlantic City over Pennsylvania Lines. Get details.

For Particulars consult Agents or address
C. L. KIMBALL, A. G. P. Agent, CHICAGO.
Pennsylvania Railroad City Ticket Office
248 South Clark Street. Phone: Harrison 7200

POSTLEWAIT UNDERTAKER

When you call an Undertaker, you want assurance that you will get the best possible service, at a reasonable price. For thirty years we have striven to perfect Postlewait Service, and our numerous patrons and growing business bear strong testimony of our ability to perform careful, satisfactory service. *Our rule of business is the Golden Rule.*

FIVE LOCATIONS
See Telephone Book

IN TRIBUNE WANT ADS YOU FIND QUICK ACTION AT LOW COST

...HUB
...olution
...ial Sale
...orellas
...r this morning
...b offers 500
...6 to 28 inch
...ilk serge um-
...regularly $3.50
... choice, $2.35.
...eed for one year,
...mes, steel rod,
...urze handles;
...brella values
...red in State St.
2.35
...of The Hub's ad-
...of men's $20 to $33
...ats for $13.75;
...rkable similar sale
...tory of this store;
...ilk lined ones left;
...r selection today.
...s galore; every de-
...of this great insti-
...showing the mer-
...of autumn; in
...young men's au-
...s we display the
...all the foremost
...prices $10 to $50.
...Windows
My thoughtful mind
Is quite inclined
To study every
Campbell kind.
...t taste me!"
...s what Camp-
Tomato Soup
to say as soon as
eyes on it, and
its tempting
...le who come to
...le with no appe-
...ddenly find one
...hey taste
...mpbell's
TOMATO
OUP
...e want is to have
that first taste.
I never after be
t in the house.
haven't yet found
good Campbell's
e, you are losing
every day.
...ber "Money back
nt it".
...ds 10c a can
...ater,
...oil,
Campbell's
SOUP
...Book is
to help
...riddle
...ELL
...the
...hite
...SYLVANIA
...NES
Excursions
To
...ic City
Fort Wayne Route
Trip from $28.20
...CAGO
...R 15 to 19
...clusive
ROUTE OR
...SHINGTON
...OP-OVERS
...See America's Great-
...ort and stop off at
Ohio, Pennsylvania,
Jersey.
...g lines will give the benefit,
...ares, also 30-Day Round
...d to route through tickets
...ennsylvania Lines. Call
...ault Agents or address
...L. P. Agent, CHICAGO.
...ago City Ticket Office
Phone: Harrison 3600
...EWAIT
...TAKER
...dertaker, you want
...ll get the best pos-
...onable price. For
...striven to perfect
...and our numerous
...ng business bear
...of our ability to
..., satisfactory
...e of business to
...n Rule.
...ATIONS
...ne Book
WANT ADS
ICK ACTION

MISTAKES CHIEF FOR A REPORTER

Policeman "Interviewed" by Official Is Fined for Neglect of Duty.

OTHERS ARE PENALIZED.

Trial of Detective Indicted in Lee O'Neil Browne Case Is Postponed.

"Has Chief of Police Le Roy Steward the appearance of a newspaper reporter?"

Policeman Michael O'Connor, detailed at the West North avenue station, thought so, and as a result was fined five days' pay yesterday by the civil service commission on charges of neglect of duty and leaving his post without being regularly relieved.

Several days ago Chief Steward, with Elton Lower, president of the civil service commission, were on their way to the Shakspeare avenue police station, and while driving through Humboldt park the chief saw a policeman sitting on a bench reading a newspaper.

"I wonder if that policeman is on duty," said the chief to Lower.

Chief Interviews Patrolman.

The automobile was stopped and the chief approached the policeman and asked if he was on duty. The policeman replied in the negative and continued his reading.

The chief and Mr. Lower continued on their way and, returning through the park again, saw the policeman still sitting on the park bench reading.

Chief Steward, after obtaining the number of the man's star, communicated with the West North Avenue station and was informed that the policeman was on duty.

The chief ordered charges prepared, and at the trial Policeman O'Connor gave his side of the story. He said that he had been sent to the park to watch for boys who were "hitching" on automobiles.

"Didn't you know that it was the chief who spoke to you?" asked Commissioner McKinley.

"No; I thought it was some newspaper man," replied O'Connor as Chief Steward and the commissioner smiled.

"Didn't you ever see the chief?"

"Yes, I saw him once or twice, but didn't recognize him."

Others Are Penalized.

Lieut. Jacob Reich was reprimanded for failure to report the escape of a prisoner. Detectives John N. Bialk and Edward J. Kerr were fined two days' pay on charges of neglect of duty.

Harry N. Smith was fined fifteen days' pay on charges of being absent from duty without permission. Cornelius O'Meara, a detective at the Thirty-fifth street station, was fined one day's pay for failure to pay a debt within a reasonable time.

The case against Detective Patrick Keeley, formerly connected with the state's attorney's office and indicted recently on the charge of perjury in the trial of Lee O'Neil Browne, was continued for three weeks. He is charged with intoxication and conduct unbecoming an officer.

SEEK RITSHER'S INSURANCE; FIGHT FOR WIDOWS' RIGHTS.

Attorneys Representing Women Who Were Victims of Walsh Lawyer Look for Assets.

With the filing of the schedule of the property left by Edward C. Ritsher, who died suddenly after he had been called upon by his partners to explain discrepancies in his account with the law firm of Ritsher, Montgomery, Hart & Abbott, there came a renewal of the activities of the lawyers for the widows who were also his victims.

One of the things that Attorney J. F. Rosen will endeavor to find out is what became of a life insurance policy for $100,000, said to have been carried by Ritsher at the time of his death. This was not listed in the inventory filed by Executor J. R. Montgomery.

Legal action on behalf of the widows probably will be postponed until after Sept. 12, when F. W. Kraft, attorney for Mrs. Emma Weisenberg, one of the victims, returns from his vacation. Mrs. Clementina Wirth, another of the widows who suffered financial loss through their trust in Ritsher, is coming from France to prosecute her claim against the estate. Objections will be raised by Attorney Rosen in the Probate court to the approving of the inventory filed.

"If that inventory is approved it would practically eat up the estate," said Attorney Rosen. "The inventory gives the widow her dower and the partners claim the balance, so that the widows who lost their money through Ritsher would be left absolutely without hope of ever getting anything back. The money from the insurance policies should go to the estate. The claims of the widow of course are preferred claims, and must be paid before any other distribution is made, but my clients who gave their money to Ritsher in good faith to invest for them, are entitled to share equally with all other creditors."

Mr. Rosen pointed out that the statements filed by the partners showing that Ritsher was indebted to the firm for over $50,000, as far back as 1906, shows conclusively that the deceased man was in dire financial straits when he took the money from the widows.

PAINTS POLE 300 FEET IN AIR.

Crowds Watch "Steeplejack" John Evans at Work Above Dome of Federal Building.

"Steeplejack" attracted the attention of thousands of persons yesterday as he swung about on the flag pole at the top of the Federal building, more than 300 feet above the street. Streets and windows of buildings adjacent to the government building were filled with spectators.

John Evans, the "Jack," however, did not think that he was causing any unusual amount of excitement. He was engaged in his daily occupation of painting flagpoles on high structures. Evans seated himself in an improvised swing at the end of a steel cable and was drawn to the top of the pole by an assistant. The wind swung him about the pole several times while he gilded the ball at the top.

"Dead easy," was his only comment as he was lowered to the roof of the building. He will finish the job today.

MONTGOMERY WARD IS COMING.

On Way to Chicago from California to Send the "Indian Summer" Here.

Montgomery Ward, accompanied by members of his family, is on his way to Chicago from Los Angeles, Cal., in his private car over the Santa Fé railroad. Before leaving the coast yesterday he said:

"I must go east for the 'Indian summer.' I've enjoyed myself at Pasadena and will spend this winter there."

Mr. Ward declared that his health was excellent.

BOY GAMBLER STABS COMRADE.

Wounded Lad Rushed to Hospital, Where He May Die—Assailant Is Arrested.

Albert Jamblowski, 15 years old, was stabbed last night by Peter Kluscynski, 16 years old, in a fight over a dice game at the corner of Holt and West Division streets. The injured boy was taken to St. Elizabeth's hospital. Jamblowski lives at 1804 Sloan street. He may die. Kluscynski gave his address as 1804 West Division street. He was arrested.

Young Women Who Act as "Barkers" at the North End Club's County Fair.

[From photographs taken for THE TRIBUNE.]

The top photograph shows some of the young women who are taking an important part in the North End club's "County Fair." Reading from left to right, they are: Mrs. Louis C. Newton, Miss Gladys Starck, Miss Hazel Heimbeck, Miss Mildred E. Shaw, Mrs. P. T. Starck, Gretchen Starck and Miss Jane F. Rollo.

SAY BEATING KILLED GIRL

Bohemian Child's Parents Charge Playmate Attacked Her.

COMPLAIN TO THE POLICE.

Coroner's Physician Says That Baseball Caused Injury.

One 14-year-old girl in the neighborhood of Halsted and Fifteenth streets is terrorizing a whole Bohemian settlement, according to the assertions of the residents.

The death of Mary Radek, an 8-year-old Bohemian girl, 715 Fifteenth street, brought the supposed facts of the case to light. The Bohemian residents of the neighborhood put the blame of the girl's death upon an older girl of a different nationality. They say they have appealed in vain for protection for their children to the police of the Maxwell street station.

The Radek girl died at the county hospital last Thursday night. The report was circulated that she died as the result of being hit by a baseball, but the Bohemians of the district say that her death was due to a brutal beating. Coroner's Physician H. G. Reinhardt assigned a ruptured appendix and peritonitis as the cause of the death. He said that there was nothing to the report that the death was due to a beating and he maintained that it was caused by a baseball.

Girl Dies of Peritonitis.

Dr. Johnstone, who attended the case at the county hospital, admitted that the illness might have been caused by either a severe beating or by being struck with a baseball. He said there was no way of telling which it was.

"The girl died of acute peritonitis," said Dr. Johnstone. "She was almost dead when she came to the hospital. We operated upon her immediately, and when we found that her appendix was normal we sent her back to the ward to keep her alive as long as possible. There were no bruises on the body."

The date of the inquest was set for Monday, but as no one appeared it had to be postponed.

Sister Charges Attack.

An older sister told of the death of the little girl. While she was playing in a vacant lot at the corner of Halsted and Fifteenth streets late Thursday afternoon, Aug. 30, with two other companions of the same age, they claim the older girl attacked them. The other girls ran away, but the Radek girl was unable to get away, and received blows on the head and stomach.

Lillie Marin, 722 West Fifteenth street, one of the companions of the girl at the time of the attack, told the story last night. She said that the older girl first hit them all on the head with a baseball which she carried in her hand. Two of them ran away and when they turned around they claim they saw the big girl hitting the Radek child in the stomach with the ball in her hand.

The mother of the accused girl denies that her daughter had anything to do with the death of Mary Radek.

FREED WHEN HE ADMITS THEFT TO GET FOOD FOR WIFE AND BABY

Insurance Collector Who Hit Self in Nose and Then Told Police of "Hold-up" Discharged from Custody.

Arthur J. Sittig, collector for a life insurance company, was discharged from custody by Municipal Judge Fry in the Englewood court yesterday when he told the judge that he took $40 of the money he collected for the company to buy the necessities of life for his wife and one-year-old baby.

"My wife and child were hungry and needed clothing," said Sittig. "I could have got money by asking my mother for it, but I was a victim of false pride."

Sittig was arrested by detectives who went to West Fifty-seventh and South Morgan streets to investigate a report that a man had been held up and robbed. The officers found Sittig searching in an alley for money which he said the thieves dropped. At the police station, however, he confessed to hitting himself in the nose, causing it to bleed, and then sending in a call for the police.

Sittig resides at 6915 Union avenue. He is 22 years old.

LOSES FIGHT WITH PHTHISIS; COMMITS SUICIDE IN HOSPITAL.

John Wesley Jackson Cuts His Throat in Fresh Air Institution—Had to Give Up Business.

Wearying of an unequal battle against consumption and despondent over separation from his wife, John Wesley Jackson last night committed suicide by cutting his throat at the Chicago Fresh Air hospital, 7328 North Western avenue.

He formerly was department manager for Siegel Cooper and company. He was found dead by one of the nurses shortly after he had said "good night" as she passed.

Jackson resigned his position with the department store about six months ago. At that time he lived at the residence of his brother, H. D. Jackson, 5316 Ellis avenue.

Shortly after being taken to the hospital Jackson was placed in the incurable ward.

TRY TO SELL "COIN FACTORY."

Three Chicagoans Arrested in New Orleans When "Victim" Reports Matter to Police.

Three Chicagoans are under arrest in New Orleans accused of trying to sell a "counterfeiting factory," which included a fake chemical electrifying tank.

Those arrested are: Louis Finkelstein of 902 Maxwell street; Abe Frank, and Louis Schlan.

The victim picked out by the alleged conspirators was Sam Gilman, a dress goods salesman. He reported the matter to the police and the arrests followed.

SELL 'WATER' AT COUNTY FAIR

Mrs. L. B. Bishop Gets 5 Cents a Cup from the Thirsty.

BIRDS ARE RAFFLED OFF.

Today the Suffragists Will Hold Sway at North End Club.

Lake Michigan water at 5 cents a cup sold from a tin pail by a woman in a hobble gown was a feature of the opening of the North End club county fair.

Apparently everything but drinking water had been thought of when the gates opened at 2:30, but cries of "water," "water" soon rent the air. Mrs. L. Brackett Bishop, who will be in charge of the suffrage entertainment today, espied several small boys peeping under the canvas and bribed them to bring in a pail of water.

Within ten minutes she was retailing water at a big profit.

Canary Birds Are Raffled.

Mrs. Frederick Mueller, in a picture hat and coat suit of Irish lace, was a success in the rôle of the "Kandy Kid," and occupied a prominent position in the center of the prairie at Clarendon, Pine Grove avenue and Sheridan road, where the fair is being held.

Mrs. Mueller acted as barker, assisted by Miss Elisabeth Carroll, and a group of young girls who sold numbered paddles. Mrs. William Jensen, in charge of the canary bird concession, was stationed under a large tree, surrounded by 200 birds, which she raffled off by means of a wheel and numbered paddles.

Mrs. P. A. Starck and Mrs. Alf Essendrup, who have charge of the concessions, are of the opinion that $25,000 will be realized for the nucleus of the building fund of the new club house.

Wayman "Winks" at "Gambling."

In the evening State's Attorney Wayman made an address.

"I am a foe to gambling 'sometimes,' but not tonight," he said. "You know there are times when one must close his eyes. I have tried your wheel of fortune and won a canary bird; your numbered paddles and captured a box of candy; so how can I censure your gambling devices?"

Today the members of the Chicago Political Equality league in charge of Mrs. Bishop will take possession of the grounds and the speakers will include Judge McKenzie Cleland, Harry Atwood, Raymond Robins, John P. McGoorty, and James J. Forstall. Among the suffrage leaders who will speak are Mrs. Catharine Waugh McCulloch, Dr. Anna Blount, Mrs. George W. Trout, Miss Helen Todd, Miss Mary E. Miller, and Mrs. Ella S. Stewart.

WIELDS REVOLVER IN STREET.

Austin Meyer, a Street Car Motorman, Is Arrested After Battle with Two Detectives.

Austin Meyer, a street car motorman, was arrested in a fight with two detectives yesterday after he had caused a panic among pedestrians at Halsted and Adams streets by flourishing a revolver. Charles Isenegger, a companion of Meyers, who aided him in the battle with the police, also was taken into custody. A charge of disorderly conduct was placed against him.

TWO TAXI COMPANIES MERGE

Walden W. Shaw and City Motor Concerns in Consolidation.

PUT CHAUFFEURS IN LIVERY.

New Managers Will Also Insure Drivers Against Accident and Death.

Chicago's two largest taxicab livery companies have been combined. The consolidated company will begin its first day's business this morning. Details of the consolidation were completed last night whereby the Walden W. Shaw Auto Livery company and the City Motor Cab company were merged into a new Walden W. Shaw Livery company.

Merger an Economical Measure.

John Hertz, general manager of the merged concern, said, in the evening, that the consolidation was effected as an economical measure. The capitalization of the company is $1,000,000, of which $300,000 is preferred stock, and $700,000 common stock. Almost all of the stock is owned by the four men who are the officers of the new company. Besides Mr. Hertz, they are:

President, Walden W. Shaw, former president of the Auto Livery company; vice president, John D. Towne, former secretary and treasurer of the Motor Cab company; secretary and treasurer, John Borden, former president of the Motor Cab company.

Mr. Hertz, who was secretary and treasurer of the old Shaw company, said that in addition to the 135 taxicabs which the company now owns 100 new machines would be placed in service on Jan. 1, 1911.

Will Insure Chauffeurs.

"All our drivers are to be put in livery," said Mr. Hertz. "After the middle of this month we are going to carry accident insurance for every chauffeur. If he is injured in an accident while on duty he will receive $8 a week from the company during his disability. If a chauffeur is killed in our service his relatives will be paid $500."

The headquarters of the new company and the garage are to occupy the present quarters of the Shaw company, Wabash avenue and Harmon court. The two buildings of the other constituent company at Huron street and the lake also are to be utilized by the new concern. The smaller building will be used for a north side branch garage and the other for the repair end and paint shops of the company.

URGE FOREST PRESERVE BOARD

Petition Presented Asking That Question Be Put on Ballot for November Election.

Ald. Beilfuss has taken the initiative in seeking to have created in Cook county a forest preserve commission and a forest preserve district coinciding with the territory of the county.

Yesterday a petition was filed with the county clerk, signed by 1,700 voters asking that the question be placed on the little ballot to be voted on at the November election. The commission, if appointed, will be empowered to purchase or condemn any tracts of land it deems suitable for its purpose, its object being to preserve the woods existing in the environs of Chicago, and to maintain an outer park belt.

The petition was presented to Judge Rinaker, who set Sept. 26 for a hearing.

HERE'S WAY TO RULE HUSBAND

Wife Must Be Taller, Stronger, and Also Weigh More.

WHAT ONE WOMAN DID.

Made Spouse Change Name and She Captured Business.

Rules for women who would control their husbands to the extent of managing all the home and business affairs, spanking them when necessary, and even making them change their name to that of the wife are set forth in a divorce bill filed yesterday in the Superior court. They are:

The wife must be stronger than her husband.

She must be several inches taller.

She must weigh much more.

Mrs. Charlotte L. Barandon is the woman named as having accomplished all these things before her husband, Jacob Barandon, nee Sadofsky, sought recourse in the divorce courts. The husband sets out that they were married in New York Nov. 25, 1908, and within two weeks she tore down the name "Jacob Sadofsky" from over the door of his ladies' tailoring establishment and had her maiden name substituted.

Makes Him Change Name.

Then she went into court, the husband avers, and caused their name to be legally changed from Sadofsky to Barandon. The husband asserts that thereby he lost his identity completely in the business world. He was forced out of ownership.

But this was not all. He says his wife began to use her fists and the toe of her shoe on him. She was then 42 years old, six feet tall, and weighed 318 pounds, while he was a youth of 24, five feet five inches in height, and tipping the scales at 128.

"Mrs. Barandon was much superior in strength," he adds.

On March 3, 1909, the bill sets forth, Mrs. Barandon hit her husband several times in the face, "giving him a bloody nose." She shook him also, tearing his coat. Later, the complainant says, she beat and struck him and kicked him, and he "lived in mortal fear of her, for she was a woman of great strength."

Says He Was Kicked Out of House.

The domestic chastisements ended on June 27, 1909, when Mrs. Barandon kicked her husband out of the house and refused to let him take his clothes with him, the relator continues.

The plaintiff neglected to ask the court to resume his name, Sadofsky. His Chicago address could not be learned. Attorney Samuel Zorack Pincus filed the suit.

SOUND DOOM OF BUBBLY CREEK AT MEETING IN 29TH WARD.

Citizens Name a Committee to Work for Legislation Toward Cleansing the Stream.

"Bubbly creek must go."

This is the slogan adopted by a meeting of the Twenty-ninth Ward Improvement club last night at the University of Chicago settlement house, which was addressed by President McCormick of the Chicago Drainage board.

"The city of Chicago and the drainage board are powerless," said Mr. McCormick, "when legislation prohibiting the polution of Bubbly creek is attempted. The legislature of the state of Illinois holds the key to the situation, and that body is too busy doing other things to turn its attention to things which really need to be done."

President McCormick suggested that the stream could be filled in, and the refuse from the packing houses conveyed to the drainage canal by a large sewer. He also thought that sewers could be constructed on either side of Bubbly creek and in this way cause that stream to be as pure as any in the state.

A committee was instructed to make every effort to have the legislature enact a law which would aid in the cleansing of the stream and if they should fail in this to appeal to the national government.

HIBERNIANS BUILD NEW HALL.

Work on Foundation Walls of Three Story Structure Which Will Cost $50,000 Begins Today.

Construction of the new hall to be erected by the Ancient Order of Hibernians of Cook county will begin this morning. The building is to be three stories high and is to cost $50,000. It will stand at Ogden avenue, Taylor and Leavitt streets. The excavation has just been completed and the building of the foundation walls is to begin today.

TALKS on TEETH

Teeth placed in the mouth by the perfected Martinolar Method do not come out—they are solidly and permanently secured.

From the moment the dental work is done, the Martinolar teeth are serviceable and comfortable.

In restoring missing teeth by the Martinolar Method, NO PLATES are used—the work being painlessly performed.

The cost is moderate—the satisfaction extraordinary.

Write for our book: "Martinolar Dentistry."

G. GORDON MARTIN, Inc.

DENTISTS

701 Powers Bldg., 156 Wabash Av.

CHICAGO

4,000 MILE TRIP MADE BY A BABY

3 Year Old Boy Sticks to Seat with "Papa" in Train as Mother Alights.

IS 'HONORARY SALESMAN.'

Goes to Business with "Dad"; Reaches Chicago Today on Way Home to Denver.

When the Twentieth Century limited of the New York Central lines arrives in Chicago this morning a 3-year old boy who is nearing the end of a 4,000 mile journey will step from the train.

The little man is Tommy Burhite, son of Thomas B. Burhite of Denver, Colo. His father, who is with him, is the Denver representative of the Erie City Iron works, Erie, Pa.

On Aug. 23 Tommy was taken to the Rock Island depot in Denver to see his papa off for Erie to attend the annual meeting of salesmen employed by the company. Mamma Burhite and Tommy went into the car with Papa Burhite and were so busy chatting that they did not hear the conductor's "A-l-l a-b-o-a-r-d" until the train began to move.

Boy Stays on the Train.

Mrs. Burhite ran to the door and jumped off. She supposed, of course, that Papa Burhite was following her with Tommy.

But he didn't. Tommy refused to leave his seat and the train rolled away with Mamma Burhite crying for the little fellow who had not been out of her sight an hour since he was born.

Mr. Burhite, like a sensible man, made the best of the situation. At the first stop he wired his wife this message:

"Tommy enjoying trip. Send clothes express to Erie. Will write."

On receipt of the telegram Mrs. Burhite packed a suitcase full of Tommy's clothes and it arrived in Erie a few hours after the father and son. Papa Burhite, who knows as much about dressing children as most women folk, gave Tommy a bath and a change of raiment throughout. He then called at the offices of the Erie City Iron works and introduced his young hopeful to the president and directors.

Made "Honorary" Commercial Traveler.

The story of how Tommy came to make the trip from Denver was related by the proud father and Tommy was there and then made an honorary member of the Commercial Travelers' association.

At the conclusion of the meeting of salesmen Mr. Burhite and Tommy went to New York, where the parent had business to do for the company. Philadelphia and Boston also were visited.

Father and son having finished their business in the east, left New York yesterday for Denver. Tommy has been the pet of every woman who has seen him, either on the train or at hotels, and when he gets back home he will have some big stories to tell his playmates.

BABY IN RUNAWAY MOTOR BOAT SAVED BY SCOW TUG IN LAKE.

4 Year Old Starts Engine When Uncle Leaps to Pier and Vanishes in Billows, Whence Sailor Returns with Him.

Little John Clark Jr., the 4 year old son of John Clark Sr., of 2427 W. Fifteenth place, is probably the youngest navigator on the great lakes. This honor was bestowed on him yesterday after a hairbreadth escape on Lake Michigan.

The youngster, in company with his uncle, William Canavan, journeyed out to the government pier in a small motor boat to fish. Just as his uncle climbed to the pier and turned to help the child on, the boy inadvertently started the motor and before Canavan could think of a plan to stop the moving boat, it, with the child aboard, was going northeast at full speed.

Meanwhile, midway between the pier and the shore, a tug towing some scows was bearing down on the motor boat and its young navigator. H. G. Holly, who was in the wheel house of the tug, gave a cry of warning as he saw a child only aboard the oncoming boat. The engines of the tug were reversed and in a few minutes the motor boat, with its baby captain was stopped with a rope thrown from the tug.

SCHOOLS FOR STAMMERING IN CHICAGO PUBLIC SYSTEM.

Board of Education Orders Execution of Mrs. Young's Plan to Relieve Children with Impediments in Speech.

Special education for school children who are chronic stammerers and stutterers will be introduced by Mrs. Ella Flagg Young, superintendent of schools, during the present school year.

"There are many children in the schools who are afflicted with speech defects. There are many more children who do not attend the public schools because their speech is so bad that the other children ridicule them," said Mrs. Young. "Speech defects in many cases arise from nervousness or exaggerated shyness and are found usually in the younger pupils."

The plan was approved by the board of education yesterday and will go into effect immediately.

PAROLED CONVICT IS LAWYER.

Former Judge Abner Smith, Bank Wrecker, Pleads Case of Two Charged Robbers.

Former Judge Abner Smith paroled recently from the Joliet penitentiary after serving part of his sentence for having wrecked the defunct bank of Ameries, appeared as a lawyer for the first time yesterday since his release. He appeared as counsel for Julius Myers and Jack Allie, charged with robbery, before Judge Ben M. Smith in the Criminal court building. The trial was postponed until Sept. 14.

Many items from our

"Gift Room"

are included in the extensive assortments of the

Tobey Semi-Annual Sale

In some instances, where objects have become slightly soiled or shop-worn, the reductions are as much as 40 to 50%.

Following is a partial list:

	Former Price	Sale Price
Copper Nut Bowl	$8.25	$4.00
Revolving Mahogany Book Rack	24.50	12.00
Mahogany Letter Rack for Desk	4.75	2.75
Decorated Inlaid Tray	12.00	7.50
Mahogany Cedar Lined Jewel Case	25.00	16.00
Ridgwood Tea Tray, Adam Design	15.25	11.00
Mahogany Gun Inlaid Tray, Embroidered Satin Center	15.00	10.00
Decorated Gilt Glove Box	19.00	11.50
Decorated Gilt Handkerchief Box	13.00	9.00
Antique Warming Pan	10.50	6.00
Mahogany 3-Tier Muffin Stand	25.50	15.00
Mahogany Floor Candlestick	18.50	12.00
Large Brass Umbrella Jar	15.00	10.00
Indian Bowl	5.00	3.50
Indian Bowl	2.25	1.50
Small Japanese Fern Baskets	1.00	60c
Gilt Fire Screen, Cloth Center	40.00	25.00
Metal Fern Dish	7.00	4.50
Antique Shedfield Cigarette Jar	18.00	8.00
Antique Copper Tankard	24.00	15.00
Handmade Copper Bowl	15.00	10.00
Shedfield Antique Candlestick	15.00	7.50
Brass Fern Dish	4.75	3.00
Copper and Silver Book Slide	8.00	4.00
Handmade Copper and Brass Book Ends	7.50	3.75
Copper Smoking Set	14.00	7.00
Carved Wood Gilt Candelabra	30.00	18.00
Small Mahogany Work Table	18.50	12.00
Mahogany English Tuck-away Tables	8.50	4.50
Mahogany Desk Stationery Rack	16.00	8.00
Small Brass Set	8.00	5.00
Small Gilt Mirrors	8.00	4.50
Riched Metal Desk Set, 8 pieces	37.25	20.00

Etc., Etc.

Each item a decided bargain.

Furniture
Reductions 10 to 50%

Oriental Rugs
Reductions 10 to 35%

Lace Curtains
Reductions 10 to 50%

Goods will be held for later delivery if desired.

The Tobey Furniture Company

Wabash Avenue and Washington Street

HAIR DANGERS

Three Foolish Things That Many Women Do.

Women who put ammonia into the water when washing their hair probably do not understand what they are doing. Ammonia not only turns the hair gray prematurely, but has a deadly effect upon the hair roots. If you want thin, gray, lifeless hair early in life, use ammonia when cleaning the hair. Any tonic or invigorator containing alcohol is also dangerous. Alcohol makes the hair gray and is injurious to the scalp. Most soaps and shampoos contain too much alkali, and people who use them run the danger of losing their hair, because alkali is deadly in its effects. The hair should be kept clean with Birt's Head Wash, which is absolutely safe, contains no ammonia or alcohol, and there is in it not a trace of free alkali. It is made of a mild, pure soap, combined with glycerin, cocoanut oil, white of eggs and salicylic acid. Use Birt's Head Wash and your hair will be as beautiful, soft and glossy as you could wish for, and there will be not a sign of scales or dandruff on the scalp.

Sterling Tires are biggest for their rated size. Put them on the scales with any other and you'll see one reason why they wear best. Sterling Blue Tubes are higher in price, but have no competition in quality. Method of making is patented—no other can ever be as good. Dealers everywhere. Booklet. *Sterling Rubber Works, Rutherford, N. J.*

For sale by Chicago Iron Store, Fulton and Halsted Sts.

ADVERTISE IN THE TRIBUNE.

HAVE YOU READ THIS BOOK

A Great Mystery Novel by a Famous Author

THE WINDOW at the WHITE CAT

A NEW NOVEL BY MARY ROBERTS RINEHART

Author of THE MAN IN LOWER TEN, The CIRCULAR STAIRCASE, WHEN A MAN MARRIES etc etc

FOR SALE AT ALL STORES

A VERY FINE TALE THIS

ALL IN THE 'THIRD' FIGHT CANNONISM

District's Congressional Candidates Claim They Are Against Speaker.

DAY OF PROGRESSIVES.

Wilson Asks Republican Renomination on Record; Atwood His Republican Rival.

Standpatters are scarce out in the Third congressional district of Chicago. Cannonites are even more scarce. The representative of the district in the next congress will go to Washington pledged to vote against Cannon for reelection to the speakership and to forward progressive policies.

All of the candidates for representative in this district are "progressives," at least according to their campaign managers, and the contest has settled down to a differentiation of the various shades of progressiveness. The candidate who convinces the electorate of the sincerity of his progressive representations will win, according to present indications.

There is William W. Wilson, the present representative, who is running on a progressive platform for renomination by the Republicans. There is Harry P. Atwood, an assistant district attorney, who seeks the Republican nomination also on a progressive platform. Then there are three Democratic, two Prohibition, and one Socialist candidate, each of whom complains that all the rest are not progressive enough to represent an enlightened constituency at the national capital.

Stands on Record; Here It Is.

Mr. Wilson is asking the indorsement of his constituents for a fifth term on his record in the lower house, which during the present congress may be summarized as follows:

Voted for Cannon for Speaker.
Voted for Cannon organization rules.
Voted for the Aldrich-Payne tariff law.
Voted against jamming the tariff bill through the house.
Voted against increasing the duty on barley and barley malt.
Voted for free hides.
Voted against free lumber.
Voted against countervailing duty on petroleum.
Voted for income tax.
Voted for railroad regulation.
Voted for postal savings banks.
Voted against Cannon attack on reform Calendar Wednesday rule.
Voted against election of committees with speaker excluded from membership.
Voted against ousting Cannon from the speakership.
Voted for Appalachian forest reserve bill.
Voted for publicity of campaign funds.

The supporters of Atwood contend that Wilson should be defeated on the charge that he stood pat on the revision of the tariff and supported Speaker Cannon throughout the fight of the insurgents to introduce reforms into the consideration of legislation. The Wilson partisans say that nothing could be farther from the truth. They lay stress on the fact that Wilson is the only member of the entire Illinois delegation who exhibited real insurgent convictions during the recent session. He was the only Illinois congressman who cast a vote against Cannon in the great rules fight of last March.

Wilson Changes Sides.

That four day battle in the house which bereft Cannon of much of his power began with the attack of the Old Guard on the institution of Calendar Wednesday. To the defense of this bulwark of their liberties the insurgent Republicans rushed with every vote they could muster. On this attempt to override Calendar Wednesday with the Crumpacker census resolution, Wilson voted with the insurgents against the speaker. Cannon was defeated. When, however, the Norris resolution to reform the rules committee came up the following day Wilson voted with the regulars against the insurgent proposition. He took the position that the Crumpacker resolution could not be regarded as privileged on Calendar Wednesday and that the Norris resolution under the existing rules could not be regarded as privileged on any day.

Wilson has taken a strong stand against Cannonism. He has announced in a formal statement that he will not vote for Cannon for the speakership in the next congress either in the caucus or on the floor of the house.

Wilson voted for the tariff revision bill although he voted against the special rule under which it was passed without allowing a roll call on each schedule.

Opposes Ship Subsidy.

In addition, Mr. Wilson, throughout his service in the lower house, has been a consistent opponent of the ship subsidy bills, which the shipping interests have attempted to slide through congress. The Illinois representative is an authority on the ship subsidy question, and in his speeches has done much to stop previous attempts to cause the enactment of this legislation. He is a member of the committee on the merchant marine and during the recent session fought almost single handed against the favorable reporting of the Humphrey ship subsidy bill from this committee.

Mr. Wilson is chairman of the committee on enrolled and engrossed bills, a responsible and highly important position, in which he has discharged his duties with unchallenged integrity. It is well known that since Wilson has been at the head of this committee it has been impossible to juggle with the enrolling or reporting of bills.

Atwood Becomes Progressive.

Mr. Atwood is a young attorney who twice before has contested unsuccessfully the renomination of Mr. Wilson. Although his affiliations in the past have been entirely with the reactionary element of the Republican party, Mr. Atwood has adopted a progressive stand in his present effort to break into congress. He has pledged himself to oppose, if elected, the reelection of Cannon to the speakership. He also advocates depriving the speaker of the power of appointing committees.

In going before the electors of the Third district as a progressive, Mr. Atwood has been embarrassed by the fact that for several years he has been a faithful ally of Senator Lorimer, who is not renowned for a progressive following.

Shines as Platform Orator.

It is as a platform orator that Mr. Atwood has won a widespread reputation. In 1896 he delivered speeches for Bryan and free silver, but later in that year he deserted the Democratic rostrum and supported with his voice the candidacy of William McKinley. He has been a Republican ever since that time. Mr. Atwood is a student of economic and political problems and admits that his ambition lies in the direction of statesmanship rather than in the law. His record as an attorney for the people has been attacked by the Wilson following.

Dennos Baby Food

Gets the Credit of Saving many babies' lives, and it deserves it.

It is fast superseding the old forms of Baby Food. Dennos Baby Food is a cereal modifier for fresh cows' milk. It renders the latter digestible and wholesome.

Have your druggist get it for you.

HEALY ANSWERS TON'S FIRE

Says Opponent for Treasurer Seeks "Crowd's Attention."

DENEEN HERE; WILL SPEAK.

Governor Stops Where Cannon Does; Meeting Not Reported.

At a meeting last night of the Swedish-American Republican club of Pullman, Thomas J. Healy, Republican state candidate for the nomination for county treasurer, replied to his opponent, Cornelius J. Ton. Mr. Healy did not make a lengthy speech, but contented himself with replying briefly to attacks that Ton has been making upon him.

"With all due respect to Mr. Ton, I am moved to declare that he is making a play for attention of the crowds," said Mr. Healy. "He has made several propositions to me for a debate upon his 'civil service' platform, but when I invited him to speak out here tonight after asking your president if it would meet with his approval, he replied that he would only meet me at some downtown theater.

"I notice in his proposal for a debate that he wants to have Robert Catherwood appointed referee. Well, I don't know Mr. Catherwood, but I do know that he wrote out the platform on which Mr. Ton is running, and afterwards he took this same platform and sent it out to the other candidates to sign, therefore I am not impressed with Mr. Ton's sincerity in asking me to accept him as a referee."

Changes Base of Action.

In the morning Mr. Ton sent a letter to Mr. Healy, reiterating his challenge to a debate at the Lyric theater tomorrow at noon, and he followed this up in the evening with another letter, announcing that he had changed his base of action to the Princess theater, having learned that Mr. Healy preferred that rostrum. In the interim between writing these letters Candidate Ton found time to give out an interview declaring that he had not made a deal with Lorimer—or any one else, and asserting that Mr. Healy's platform was the pledge of a spoilsman.

In his last letter Mr. Ton says that he read in the papers that Mr. Healy was to hold a meeting at the Princess theater tomorrow, so he has carefully forestalled the plan by hiring the theater himself.

"I have rented your own theater for the time you publicly admitted you would be there, and I now ask that you let me know by 12 o'clock Thursday noon whether you will be on the platform on Friday noon to debate your pledge," he wrote.

Mr. Healy announced that he will hold a meeting at the Princess theater on Monday at noon, and that besides himself, the speakers will be Robert R. McCormick and State Senator Walter Clyde Jones.

Gov. Deneen to Speak Here.

Gov. Deneen arrived in the city during the day on his way back from St. Paul, and immediately went into conference with his political advisers in Chicago. The governor is staying at the Union League club, and Speaker Cannon was in the club all day, but it is not reported that the two met.

Gov. Deneen has arranged for two meetings at which he will speak tomorrow night. One of these meetings will be held at Central hall, at Twenty-second street and Wabash avenue in the Second ward, and another at Pilsen park, at Twenty-sixth street and Albany avenue.

LOAN BROKER SUES LEHMANNS TO CLOSE $8,000 MORTGAGE.

Allen Layrd Says He Has Claim on the Household Goods and Auto of Ernst E. Lehmann and Wife.

Allen Layrd, a local broker, began suit in the Circuit court yesterday to foreclose an $8,000 mortgage on the household effects and an automobile of Ernst E. Lehmann and Mrs. Margaret E. Lehmann.

The mortgage was dated Sept. 1, 1909, and, according to the complaint, notes aggregating $7,310 still are due.

Among the property mentioned in the mortgage as security are a piano, mahogany furniture, silverware, bric-a-brac, lace curtains, bed sets, chinaware, and glassware, contained in the Lehmann apartment in the Manor House; also one four cylinder limousine French automobile.

Mrs. Lehmann recently asked the Probate court to appoint a conservator for her husband's estate, declaring him a spendthrift.

HEROIC DOG LOSES HIS LIFE.

Renowned St. Bernard Which Saved Many Travelers Perishes in Avalanche.

[BY CABLE TO THE CHICAGO TRIBUNE.]

GENEVA, Sept. 7.—The renowned St. Bernard dog Barry, which saved many lives on the Grand St. Bernard pass, has just lost his life in an avalanche after assisting in the rescue of two storm bound travelers. Barry last Sunday night guided Père Clavandier to two persons who lost their way in the storm and who were safely brought to the hospice. Then Barry disappeared. As he often passed hours in the pass, coming to the hospice only when help was required, no notice of his absence was taken till Monday morning, when a search was organized and his body found.

THREE SPEAKERS FLAY SHURTLEFF

Fight Opens in Two Towns in Speaker's District and Hard Words Are Said.

BARNES AT BELVIDERE.

Robins and Dobyns Address Waukegan Voters in Pleas for Reform.

The fight against the renomination of Speaker Edward D. Shurtleff to the Illinois legislature was opened in two cities last night.

At Belvidere Clifford W. Barnes, president of the Legislative Voters' league, was the principal speaker at an anti-Shurtleff meeting.

At Waukegan Fletcher Dobyns and Raymond Robins joined forces in a platform attack on the speaker.

"As mayor of Marengo, Mr. Shurtleff's record was bad," Mr. Barnes said in his speech at Belvidere, "and he was publicly accused of dishonesty. As a member of the legislature and as speaker of the house his record was a thousand times worse. In saying this I speak of what I know and with full knowledge of the meaning of every word I utter."

The audience applauded when its senior representative was thus roughly handled, when his retirement was demanded, and when Mr. Barnes supported his charge with illustrations ranging from the fraudulently constructed water works and electrical plants of Mendota, many years ago, down to the passage of house bill 777 at the personal solicitation of the speaker and the contemporaneous appearance of forty new $100 bills in the speaker's home town.

Barnes an Expert on Graft.

"If I had come to Belvidere to talk on the subject of cows, farms, or even manufacturing, I should feel a good deal at a loss," Mr. Barnes said. "Since you have kindly asked me to speak on the general subject of graft, I confess that I feel quite at home. It is perhaps not complimentary to say to an American audience of this day and generation that it is largely composed of experts on the subject of criminology.

"I, of course, mean no disrespect either to you or to myself in making such a statement; but, as a matter of fact, that which is ordinarily obtained only at the expense of much time and money, and through the agency of a university course—namely, scientific knowledge on the subject of criminology—has of recent years become the common property of the American people. Crimes of all sorts flourish on every hand, and are widely reported. Crimes social and political; crimes public and private; crimes against the individual, against the state, and against the nation. And, most prominent of all, the crime of dishonesty.

"Whatever our attitude toward this state of affairs, we are at least qualified to pass wise judgment on the subject of stealing, and to determine whether it can be carried on so successfully as to deserve the name of a fine art.

Capt. Kidds Out of Date.

"You and I can remember how, in the days of our boyhood, the highest type of stealing had its best representative in Captain Kidd. Stealthily sailing down upon his prey, the rich merchantman, he would suddenly raise the black flag and then, with cheers and curses, hurl his men, cutlass in teeth and pistol in hand, over the sides of the doomed vessel, shedding blood, taking lives, but always gaining the victory and usually a rich booty.

"But this type of stealing, while it fired the youthful imagination, can hardly be classified as a fine art. There was something too rough and coarse about it. It smelt too horribly of blood and sweat and the returns were not always large. When stealing becomes a fine art, this rougher element should be eliminated and the booty should be invariably large.

"From my examination of this subject I find that, while it is possible to develop a rather high grade of artistic stealing by connection with business corporations, railroad interests and insurance companies, the art is developed to its highest point in politics.

"Shurtleff Cause of State's Shame."

"For want of time, not for want of material, I must not make too long this portrayal of the methods employed in the state legislature by means of which public and private interests are ruthlessly robbed, and yet in so skillful a manner as to force us to acknowledge that here stealing has become a fine art.

"The main issue in this campaign is not the academic discussion of stealing as a fine art, but it is—to retire to private life the man who has been most influential in bringing down upon our commonwealth 'the shame of Illinois'—Edward D. Shurtleff.

"Bolting his party in order to obtain his first nomination to the legislature, using his party to obtain an important chairmanship, and eventually the speakership, again bolting his party, when it suited his convenience, to become the leader of the notorious bipartisan combine and conduct the sale of the United States senatorship, Edward Shurtleff has been a disrupting and corrupting influence in the political life of Illinois, and a consistent and persistent enemy of good government."

Waukegan Hears Hot Attack.

Mr. Dobyns and Mr. Robins appeared at Waukegan as representatives of the Peoria conference and the massmeeting in the armory was the opening gun of a whirlwind campaign against Shurtleff and his personal follower and fellow Lorimer voter, A. E. Stearns of Waukegan, who also is seeking renomination from the Eighth district. The fight will be carried into every part of the Eighth between now and primary election day, Sept. 15.

Mr. Dobyns linked Shurtleff with Lee O'Neil Browne as the leaders of "jackpot" legislation and the corruptionists of the last legislature.

"You men of this district have a special duty to perform for yourselves and for Illinois," said Mr. Dobyns. "In no other district has been placed so great a responsibility, except in that which sent Lee O'Neil Browne to the legislature.

"You have sent Edward D. Shurtleff. In the past you did not know him as well as you know him now. In the light of the last legislature we now can say fairly that he does not represent the people of this district. Retire him at the coming election. His power and force would be one of the greatest stumbling blocks to decent, progressive legislation.

Charges Plot with Browne.

"Remember that he, a Republican, gathered a small clique about him and combined with Lee O'Neil Browne, a Democrat, and that they mustered the jackpot brigade to elect Shurtleff speaker of the house. These men represented neither the Republicans nor the Democrats of Illinois. They represented only public betrayal.

"Remember when William Lorimer was elected United States senator. Shurtleff and Browne united to put Lorimer in the senate. They conspired to have that seat, which had been occupied by Logan, Trumbull, and Palmer, and which was honorably sought by Lincoln, sold at auction.

"Shurtleff packed committees with men he could dictate to and control, and the strongest, most honest and representative men in the legislature he appointed on committees where they were shorn of every power to protect the people of Illinois.

"By his conduct from start to finish Shurtleff made it possible for the jackpotters to carry out their schemes. The spectacle of two men, Shurtleff and Browne, in unholy alliance to give to Illinois, not representative government, but government by gangsters and jackpotters, was presented to the world to the shame of this great state. If you send men like Shurtleff to the legislature you do everything to perpetuate jackpot rule."

Mr. Robins then took the platform to finish the attack on the speaker.

"You can't all go to the legislature, so you pay your taxes and send Shurtleff and Burns and Stearns, people you would not hire in a calf trade if you were thinking of your own private affairs," he said.

"One of your representatives says: 'We don't give a —— for the vote of the people.'

"You ought to get busy at the primaries and put these men out and then have the rest of your lives to think about it."

LEE O'NEIL BROWNE LOSING SUPPORT OF SALOON FORCES.

Liquor Men of La Salle County Decide Not to Support Former Minority Leader in Legislature.

Peru, Ill., Sept. 7.—[Special.]—Lee O'Neil Browne appears to be nearing the end of his rope with the element in La Salle county from which he expected results on primary day—the liquor dealers.

An investigation among the men engaged in the retail trade and among the financial interests behind the several breweries in the county shows that Browne will get little, if any, support from those "wets" who own their own places of business.

It is said today that Browne has been made to understand this turn in affairs only after the utmost difficulty, because of his belief that he had only to snap his fingers and thereby drive every saloon man and the votes which they could control into his camp. The changed conditions are reported to have sent emissaries of Browne to the headquarters of the state and national liquor interest, where it is further reported that they were told that the "big" fellows are not particularly interested in the late minority leader.

The liquor forces will have too much at stake during the next two years, it is said here, to warrant them in taking a chance with Browne, simply for the sake of gratifying Browne's personal vanity or to repay the La Salle statesman for any favors which he may have renderd in the past.

ST. LOUIS ROBBER SUSPECT WAS STEREOTYPER IN CHICAGO.

Man of Apparently Clean Record Says He Boarded Train Robbed, but Denies He Took Part in Murder or Holdup.

Albert S. Julien, 1015 West Monroe street, arrested in St. Louis yesterday, charged with killing J. M. Wine, a flagman, and robbing passengers on the Pacific coast express on the Burlington railroad, denies any part in the affair. Emil Freund, his companion, who gave his address as 4145 Irving avenue, was arrested as an accomplice.

Julien was found after an all night search by the St. Louis police. He admitted jumping on the train at the Union station. He said he got on in front of the baggage car and rode about 200 yards. When searched he had no money. Witnesses identified him as the man who swung aboard the sleeper. Freund did not get on the train.

Julien left his boarding house at 1015 West Monroe street about eight weeks ago, and has not been seen in that neighborhood since. He was a stereotyper, and has worked on several Chicago newspapers.

DOCTORS PLUNGE INTO CAMPAIGN

Letters Purporting to Be Signed by Medical Societies' Heads Circulated.

BUT THEY DENY THEM.

Dr. Charles J. Whalen Disclosed as Prime Mover in Legislative Appeals.

Doctors of Chicago and Illinois plunged into politics yesterday by issuing "indorsements" of legislative candidates at the primaries next week. The selections were announced in letters, each letter covering a senatorial district, addressed to physicians living in the respective bailiwicks.

The peculiar feature of the communications, which purported to be signed by officers of the Chicago and Illinois Medical societies, was that most of the signers pleaded ignorance of the indorsements or the use of their names in support thereof. Dr. Charles J. Whalen, former health commissioner of Chicago under Mayor Dunne, was disclosed as the prime mover in the appeals.

Condemns Use of Name.

"Use of my name as a signer of any political document is without my authority or knowledge," said Dr. Alfred C. Cotton, president of the Illinois State Medical society. "I have been absent from the city for sixteen days and these circular letters are entirely new to me. I am not acquainted with any of the candidates indorsed."

The name of Gov. Deneen's family physician, Dr. L. C. Taylor of Springfield, was also signed without his knowledge to a letter indorsing various legislative candidates in the Seventeenth district, among them being Representative Edward J. Smejkal, although the governor is opposing Smejkal and supporting Charles J. Herman, who has the indorsement of the Legislative Voters' league. Mr. Herman, who came near to defeating Mr. Smejkal two years ago, will start a series of street corner meetings tonight.

Dr. J. M. Lavin was another "signer" of the letters, as a member of the Chicago Medical society's public relations committee, of which Dr. Whalen is chairman, but he also said he never had attended a meeting of such committee and knew nothing of the circulars.

Claims He Had Authority.

"We were authorized to issue these circulars six months ago by resolutions adopted by the two medical societies," said Dr. Whalen.

"Did the officers whose names were signed know about the letters?"

"Oh, yes."

"Dr. Cotton and others say they never heard of the recommendations."

"We were authorized to prepare the reports."

"Who attended the meetings?"

"I don't recollect."

"What were the tests that decided indorsements?"

"The records of the legislators."

"But in the Seventeenth district you have indorsed Cataldo, Burns, De Andrea, Hogan and Risman, who never were in the legislature."

"That was because they signed our card of pledges."

The card referred to asked a promise to oppose bills granting state licenses to osteopathe and opticians, as also any legislation that would give the stamp of legality to practitioners of "faith healing" and its variations. Measures such as these have been successfully opposed in the general assembly for many years.

Dr. J. V. Fowler was the only "signer" of the letters who admitted knowledge of their preparation. He said he had assisted Dr. Whalen and expressed surprise because Drs. Lavin, Cotton and others repudiated the political indorsements.

"Those circulars are going to physicians in every senatorial district of the state," said Dr. Fowler. "A meeting of physicians in the Twenty-first, Twenty-third and Twenty-fifth senatorial districts will be held at 4 p. m. next Friday, in Schoenhofen hall. Medical practitioners propose to look after their own interests in the legislature."

This Is Sample Circular.

The circular for the Seventeenth district on letter-head paper of the Chicago Medical society, also bore the typewritten signatures of President A. H. Ferguson and Secretary George F. Baker of the Chicago Medical society and Secretary E. W. Weis, Ottawa, and Dr. M. S. Marcy, Peoria, of the Illinois Medical society.

"In the primaries of the respective political parties to be held Sept. 15," says the Seventeenth district circular, "the following candidates in the seventeenth senatorial district are deserving of consideration at the hands of the medical profession: Messrs. Cataldo, Burns, De Andrea, Hogan, Risman, each having agreed if elected to support the medical profession in the forty-seventh general assembly. Deserving of special consideration is Edward Smejkal for valuable services rendered the medical profession at the last session.

"Every family in the Seventeenth district is attended by some member of our profession. Our power is great if we make a concerted move. It is up to you to do your part. Will you do it? Let us hear from you.

"Most voters have no special choice and few will refuse their family doctor such a trivial request as voting for his friend. Now doctor, get busy. There is another point you want to remember, if you happen to be of opposite political faith it is no reason that you have not fifty or a 100 friends that you can see who are of the same political faith as the candidate. Don't forget the "personal favor." We ask you to see 50 of 100 friends that are voters. Do you realise what this means? Eleven thousand physicians in Illinois seeing the number indicated would amount to the following: 11,000 times 50 equals 550,000 voters. This means victory, something that each individual physician should feel proud of. Talk it over with your brother practitioners and clients."

Smejkal's Claims on Doctors.

Legislator Smejkal's especial claims on the medical profession are cited as his opposition to the osteopathic and optometry bills at Springfield. He recently came into the limelight of the medical schools scandal, it being indicated that he received $700 in connection with a move to secure from the state board of health the reinstatement of the National Medical university. Dr. L. D. Rogers of the university and Dr. Egan, secretary of the state board of health, said that Mr. Smejkal, who was formerly attorney for the state board, did nothing in return for the $700.

"The indorsement of De Andrea, Smejkal and other such legislative candidates by the medical societies, or what purports to be such an indorsement, is a disgrace to the medical profession," said Secretary Harry L. Bird of the Legislative Voters' league.

Maid Threw $9,100 Away?

Because of insufficient evidence Miss Myrtle Meredith, a chambermaid employed in the Sarastoga hotel, was discharged when arraigned before Municipal Judge Ostrell in the Harrison street station yesterday charged with robbing C. L. Leggett, a retired salesman and guest at the hotel, of a package containing $9,100. She said she threw away a package taken from the room.

163 Pianos Sold
During First Week of the Great
Bankrupt Piano Sale
At ⅓ to ½ Off
Thompson's Former Price

We purchased for cash at 37 cents on the dollar from the American Trust and Savings Bank, Trustee, on order of the U. S. District Court, the

Entire $55,000 Bankrupt Stock of the Thompson Piano Mfg. Co., Chicago

The stock consists of used pianos, Chickering, Knabe, Hallet & Davis, Kingsbury, Schmoller & Mueller, Emerson and many other standard makes. Also new and used Player Pianos of various designs and many of the finest new Thompson pianos in Oak, Mahogany and Walnut cases that were ever constructed in the Thompson Factory. Some of these were especially constructed for exhibition purposes.

The following will give you a slight idea of the prices and values offered at this Great Bankrupt Sale:

This Beautiful Thompson Piano Considered a Bargain at $450

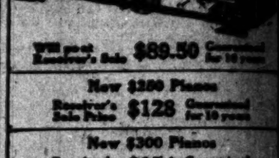

Will cost Receiver's Sale $89.50 Guaranteed for 10 years

New $350 Pianos
Receiver's Sale Price $128 Guaranteed for 10 years

New $300 Pianos
Receiver's Sale Price $154 Guaranteed for 10 years

New $325 Pianos
Receiver's Sale Price $176 Guaranteed for 10 years

New $400 Pianos
Receiver's Sale Price $266 Guaranteed for 10 years

New $700 Player Pianos
Receiver's Sale Price $338

New $750 Player Pianos
Receiver's Sale Price $365

$800 Steinway Uprights
Receiver's Sale Price $225 Cash.

$500 Schmer Grand
Receiver's Sale Price $307 Cash.

This Beautiful $750 BABY GRAND

Receiver's Sale Price $418
Guaranteed for 20 years.

The Thompson Piano Mfg. Co. was one of our Steger dealers in some of the large cities. A great number of these instruments have been repossessed from dealers with whom the Thompson Piano Mfg. Co. did business all over the country.

This stock should be sold for cash. However, if you have not all the cash, come anyway. We wish to give everyone an opportunity to get just the piano they want. For this reason we make the terms to those who have not all the cash $4 to $10 per month.

Every instrument is marked in plain figures showing Thompson's former price and the Receiver's Sale Price.

Remember, on some pianos the terms are as low as $1 per week.

Our own Guarantee goes with each piano we sell.

Steger & Sons
Piano Manufacturing Company
STEGER BUILDING
Wabash Av. and Jackson Blvd.

Kodaks
Films
Developing
Printing
Almer Coe & Co.
Opticians
TWO STORES { 74 STATE STREET Opposite Field's / 7 JACKSON BLVD. Near Michigan Ave.

A BEAUTIFUL COMPLEXION IN TEN DAYS
Nadinola Cream

The supreme beauty requisite, is endorsed by thousands. Nadinola banishes tan, sallowness, freckles, pimples, liver spots and other facial discolorations. Wonderful in 20 days. Bleaches the pores and tissues of all impurities; leaves the skin clear soft and beautiful.

Directions and Guarantee in each package. $1.00 by mail from Toilet Counters or Manufacturers. Prepared by NATIONAL TOILET CO., Paris, Tenn.

Oriental Rugs in the Tobey Semi-Annual Sale

Reductions 10 to 30%

We present in this department what we believe to be *a most remarkable array of values* The exceptional character of the bargains we are offering in rugs of a high order of artistic merit and of guaranteed authenticity and quality will be easily apparent on inspection. We urge careful comparisons.

Following is a list of representative values:

	Regular Price.	Sale Price.
Bokhara, 3.9x1.5	$ 9	$ 5
Hamadan, 3.6x2.4	9	5
Kazakja, 5.0x3.1	18	12
Bergamo, 4.9x3.0	18	14
Belouchistan, 4.8x2.10	20	14
Shirvan, 5.0x3.7	25	17
Camel's Hair, 7.1x3.4	33	24
Kelim (Shirvan) 8.11x4.5	30	22
Mosul, 7.1x4.4	39	29
Kurdistan, 9.5x4.2	40	29
Kazak, 7.8x3.5	40	30
Afghanistan, 4.9x3.10	42	30
Antique Kurd, 7.1x4.5	60	30
Royal Kermanshah, 4.4x3.3	50	35
Royal Saruk, 4.10x3.5	50	37
Camel's Hair, 18.2x3.5	80	59
Royal Saruk, 6.7x4.4	85	60
Royal Kermanshah, 7.2x4.31	95	72
Persian Silk, 5.6x4.2	110	95
Tabriz, 20.0x2.9	160	115
Khiva, 10.10x7.1	115	89
Royal Buluk, 10.2x9.2	150	100
Mahal, 12.0x8.10	175	120
Royal Buluk, 12.11x8.10	195	157
Khiva, 14.7x9.1	260	175
Royal Buluk, 17.0x10.0	385	270
Serapi, 9.6x6.7	100	83
Royal Kermanshah, 11.4x8.0	300	190
Serapi, 13.4x9.11	300	200
Royal Saruk, 9.10x6.6	250	184
Meshed, 13.3x10.1	300	200
Royal Saruk, 12.0x8.7	325	250
Meshed, 15.0x11.9	375	215
Royal Kermanshah, 13.6x9.1	425	300
Melas, 16.4x9.8	375	327
Royal Buluk, 17.7x13.3	500	345
Meshed, 17.8x13.0	800	570
Royal Saruk, 13.10x10.4	675	480
Ispahan, 13.7x10.3	500	390
Royal Kermanshah, 16.3x10.7	1,000	675

The Tobey Furniture Company
Wabash Avenue and Washington Street

"Santa Fe All the Way"

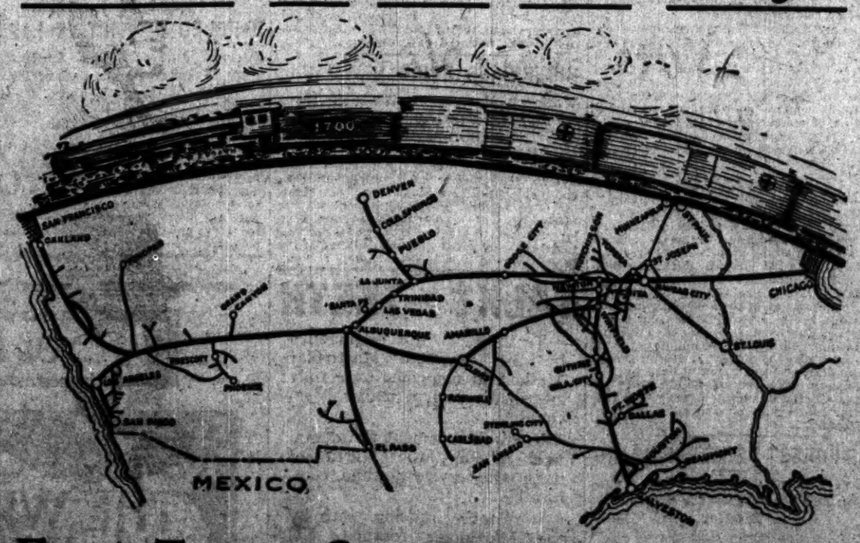

Fast Trans-Continental Freight

THE advantages of a through freight service to Pacific Coast points, WITHOUT THE NECESSITY OF TRANSFER TO CONNECTING LINES, are many. To have your freight leave Chicago in Santa Fe Cars, on Santa Fe trains, over Santa Fe tracks, and arrive in the same cars, the same trains and on the same tracks, means the very maximum of safety and speed. We are anxious to explain the other advantages.

G. A. AIRD, Gen. Agent Freight Dept. A. T. & S. F. Ry.
Telephone Harrison 2671 — 195 Adams Street, Chicago

Santa Fe

MACHINE AN ISSUE IN COPLEY FIGHT

Lively Republican Primary Contest in Eleventh Illinois District.

SNAPP IS BEHIND CONN.

Personalities Injected Into Canvass on Both Sides; Each Claims Victory.

BY JOHN CALLAN O'LAUGHLIN.

Aurora, Ill., Sept. 7.—[Special.]—Shall the machine continue to rule or shall the people regain their rightful power, is the vital question, the people of the Eleventh congressional district of Illinois must determine in the primaries to be held next Thursday.

The question is complicated by the personalities of the two candidates for the Republican congressional nomination.

On the one hand is a man who is the president of the biggest corporation in the district, and who is fighting the machine with all his business brains and his money.

On the other is an intelligent, capable administrator of schools, who is backed by the machine. The machine is appealing to the voters to vote against the candidate they want defeated because of his wealth, and the friends of the latter are urging his election on the ground he will destroy the machine which has controlled the district for so many years and which has used that control to the injury of the interests of the people.

Col. Copley Fights Machine.

It is not a battle that is being fought in the Eleventh district; it is a war which will not end with the primaries next week, but which will extend to the elections and will be carried on beyond that time.

The man who is out to dynamite the machine, who is the head of the corporation upon which attack is being centered, and who is a millionaire, is Col. Ira C. Copley of Aurora, president of the Western United Gas and Electric company.

His opponent, who has the backing of the machine, is George W. Conn Jr. of Woodstock, superintendent of schools in McHenry county.

There is a third candidate, James D. Fox of Aurora, who seems to have been put up—probably to his regret—for the purpose of splitting Copley's vote in Aurora. He is putting no figure whatever in the race and will not affect Copley to any appreciable extent.

Fight to Destroy Old Gang.

The four counties which are the scene of the strife are McHenry, DuPage, Kane and Will. They are stirred up, less because of the personalities involved, though many of them are known throughout the land, than of the general recognition that it is a fight to destroy the "Old Gang."

The men behind Conn include:

Congressman Howard Malcolm Snapp of Joliet.

Edward D. Shurtleff of Marengo, speaker of the state house of representatives.

Former Senator Albert J. Hopkins.

The federal crowd.

There are no such politicians supporting Copley. The farmers have been told James A. Patten is aiding him, but this is not true. That he could have had the backing of Snapp and the Will county organization is accepted by the people without question. In spite of the denial, which E. J. Murphy, warden of the state penitentiary at Joliet, made of the assertion, there is little doubt throughout the district they would have fallen in behind him had he agreed to permit John T. Clyne to continue as postmaster at Joliet.

Charges Against Copley.

It also generally is believed if Snapp had thought he could win he would have sought renomination, but with Conn in the contest it became apparent victory was impossible and the two would cut each other's vote to such an extent Copley was certain to triumph. Snapp, therefore, withdrew. Finding Conn would be amenable to his influence, the congressman decided to lend his strength to the Woodstock candidate.

The opponents of Copley have not hesitated to use every bit of ammunition, true or otherwise, against him. They have attacked him because of his corporation connection. They have dwelt upon the fact he charges $1 for gas, when Chicago is getting it for 85 cents. They have referred to his service in the militia during the Pullman strike. They have said he has been antagonistic to union labor.

Copley's ego is highly developed, but in spite of it he is hail fellow well met, and meets every one on a common plane. He began work in the ditch and the company of which he is president and which he and his family own, is his own creation. So far as the price of gas is concerned, it is shown he has made voluntary reductions and he today is advocating the regulation of such corporations by a public service commission. Moreover, it is asserted under the conditions he has had to face he is really getting less for his product than is collected in Chicago. He did serve in the militia during the Pullman strike. He is not antagonistic to labor, and I heard the representative of a labor union from Chicago say so.

Conn and the Text Book Bill.

Conn has not been free from assault. It is charged—and State Senator Olson of Woodstock made an affidavit to the effect—that he was at Springfield and opposed the passage of the Ettison bill regulating the price of schoolbooks. It is alleged he did this in the interest of the schoolbook trust, which stood to lose a couple of million dollars annually through the enforcement of a law similar to that applied in Indiana. Copley's friends are selling schoolbooks at the price collected in Indiana, which is half what parents have paid for them in the past.

It is not apparent that Conn personally profited through his visit to Springfield, which he claims had no connection whatever with the book bill; but, as Copley's friends have pointed out, even if he did derive no personal profit, it was his duty to urge the passage of a constitutional law under which the people would have been freed from the exactions of the book trust.

Conn's Platform.

Conn said today he stands with Roosevelt, and that the Osawatomie platform is his platform.

"No, I would not call myself an insurgent," he observed. "I am a progressive Republican."

He has said if elected he would abide by the choice of the party caucus for speaker, and that if Cannon were named he would vote for him. Copley on the other hand has declared unequivocally he is not for Cannon as speaker. He sums up his platform by stating he is "progressive." Republican and believes in the policy of Roosevelt: "A square deal for everybody."

Both Copley and Conn are claiming victory. Copley believes he will run strong even in McHenry county. He is satisfied he will win hands down in his own county of Kane, will do well in Du Page, and that the Snapp machine can not beat him in Will. Conn believes he has the farmers with him, since he is a dairyman and has advocated farming as a course of education, and he is presenting his claims for consideration with some oratorical skill.

TAFT G[illegible] BACK TO BEVERLY.

Stops in [illegible] on to Inquire as to Condition of Lloyd W. Bowers, Who Is Improving.

Beverly [illegible], Sept. 7.—President Taft got back to Beverly from St. Paul late today, making the last stage of the journey by automobile from Boston. In Boston the president went to the Touraine hotel to inquire as to the condition of Solicitor General Lloyd W. Bowers, who is seriously ill there, and was much gratified to hear of a decided improvement in Mr. Bowers' condition.

Checks Identified as Part of I. C. Graft Payments.

[From photographs taken for THE TRIBUNE.]

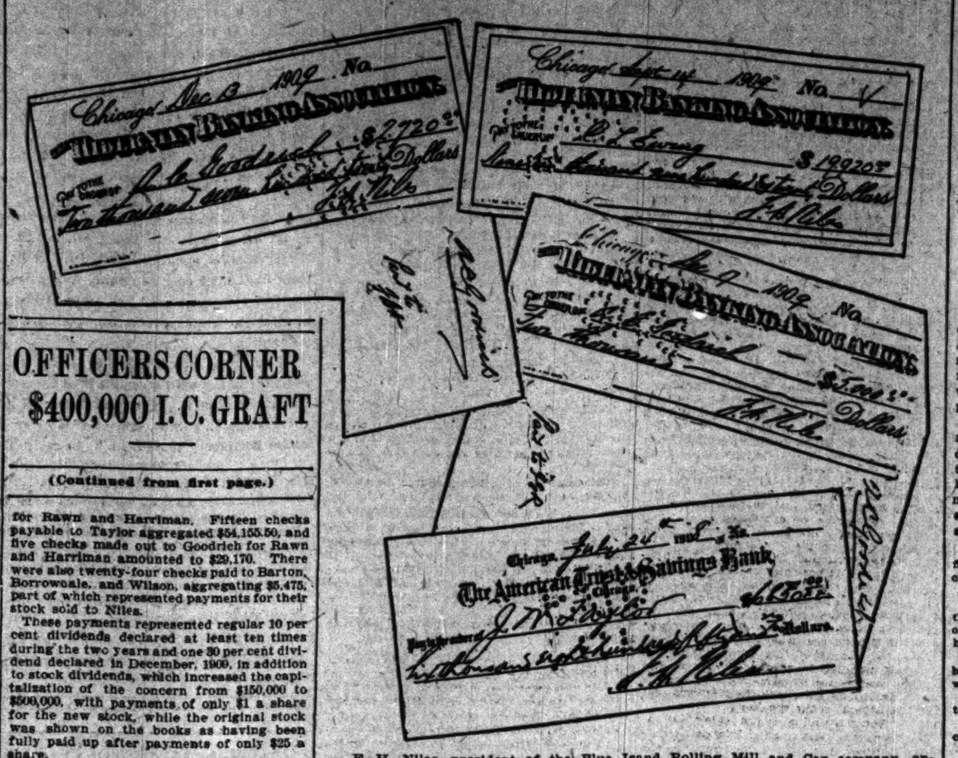

F. H. Niles, president of the Blue Island Rolling Mill and Car company, appeared as a witness in the Illinois Central fraud hearing yesterday and identified checks in which graft dividends were paid.

Two checks for $19,920 each, payable to Ewing, represent 10 per cent dividends, he said, on the combined stock of Rawn, Harriman, and Ewing, or 1992 shares in all. Rawn held 714 and the other two each 639. The $5,000 check is one of three which made up the $19,170 to pay the 30 per cent dividend on his own stock.

The two $5,000 checks payable to Goodrich, marked "part to I. G. R.," complete Rawn's 30 per cent dividend after the payment of $11,420 in cash to Harriman for him on 714 shares. The $2,720 check is part of Harriman's 30 per cent dividend on 639 shares, $19,170, completed by two other checks for $10,000 and $6,450.

OFFICERS CORNER $400,000 I. C. GRAFT

(Continued from first page.)

for Rawn and Harriman. Fifteen checks payable to Taylor aggregated $54,155.50, and five checks made out to Goodrich for Rawn and Harriman amounted to $29,170. There were also twenty-four checks paid to Barton, Borrowoale, and Wilson, aggregating $5,475, part of which represented payments for their stock sold to Niles.

These payments represented regular 10 per cent dividends declared at least ten times during the two years and one 30 per cent dividend declared in December, 1909, in addition to stock dividends, which increased the capitalization of the concern from $150,000 to $500,000, with payments of only $1 a share for the new stock, while the original stock was shown on the books as having been fully paid up after payments of only $25 a share.

Details of the methods employed in padding the car repair bills at the plant of the Blue Island concern as related by the witness corresponded to the methods previously described by other witnesses for the Ostermann Manufacturing company and the Memphis Car company.

Taylor Suggests the Company.

Niles first told of a visit to the residence of Mr. Taylor, then general storekeeper of the Illinois Central, in June, 1907, at which Taylor first broached to him the subject of forming the car company.

"He said he and some friends had in mind starting a car repair company," said Niles, "and wanted me to go into it. He said he had been interested in the Ostermann company and had been making a good thing out of it, and thought another such company would be successful.

"He said we could get cars to repair from one or two railroads and we talked it over two or three times. The question came up as to how much I knew about car repairing. I told him I knew nothing about it, but that I understood business and he said that would be sufficient. After Taylor had told me his associates had decided to go ahead we selected a site in Blue Island. We engaged attorneys and organized the Blue Island Car and Equipment company, under the laws of South Dakota, with a capital stock of $150,000.

"Among his associates he mentioned Ewing, Buker, Renshaw, and Harriman. At the start Taylor took 100 shares, Harriman 100, Ewing 100 and Buker 10. Renshaw didn't take any."

Company Is Reorganized.

The witness then told how the company was reorganized in January, 1910, as the Blue Island Rolling Mill and Car company, and said that all the books not necessary to the conduct of the business by the new company were destroyed during that month by the secretary. These included the books showing the dividend payments and financial transactions of the company.

The stock certificates were turned in and canceled and after having been replaced in the books with their stubs the books were destroyed. The capital stock of the company was increased three times, he said, from $150,000 to $900,000, then to $450,000, and in the fall of 1909 to $500,000. The stock had a par value of $100, but was recorded as having been fully paid for at the start on payment of $25 a share. When the stock was increased it was issued pro rata to the stockholders at $1 a share.

Tells of Rawn's Holdings.

"Did any other Illinois Central officials hold stock in the company?" asked Mr. Fisher.

"There were some that had small holdings, and Harriman, Ewing, and Taylor all told me at various times that Mr. Rawn held stock. I understood that he held 100 shares at the start and that before the new company was organized he held 714 shares. At that time Taylor had 487 and Ewing and Harriman each 639 shares.

"The first dividend was 10 per cent, paid in December, 1907. We paid 10 per cent pretty regularly, and at one time, in December, 1909, we paid 30 per cent. The total dividends paid at a rough guess would be in the neighborhood of $400,000, while the total business was in the neighborhood of $1,500,000. All of Harriman's, Ewing's, Taylor's, and Buker's stock was issued in my name, under Mr. Taylor's instructions, except that he held his own stock for a time.

"Later he asked me to transfer it so it would show on the books in my name. All the new stock for these men was issued in my name and the dividends were paid to me as the stockholder of record. I paid their proportion of the dividends to the parties by personal check."

Niles Identifies Checks.

Mr. Fisher then produced fifty-five canceled checks on the Fort Dearborn, Continental, and Hibernian banks signed by Niles and made out to the various Illinois Central officials. These were identified by Mr. Niles and introduced in evidence, whereupon Mr. Niles took them up one at a time and showed what payments they represented.

Two of the checks, drawn on the Hibernian Banking association and the Fort Dearborn National bank for $10,000 and $1,420, were dated Dec. 7, 1909 and read "pay to the order of currency."

On the back of the $10,000 check was written "part to I. G. R." Mr. Niles explained that this represented dividends on the stock held for Rawn.

"His dividends were partly paid by check and partly by cash," he said. "I drew about $11,000 currency from the banks and paid it to Harriman at the Railway Exchange building. I believe the greater part was in $100 bills. I wrote the memorandum on the back after the checks came back from the bank to indicate that it was a part of the 30 per cent dividend. I also delivered the $1,420 in currency to Harriman. I understood for Mr. Rawn. The balance, $16,000, was paid by checks to A. C. Goodrich. That completed the 30 per cent on 714 shares of stock. I never paid any other dividends in currency. Harriman told me Rawn wanted all his money in cash. That was all I cared to draw from the banks or to carry around with me."

Goodrich Was Harriman's Clerk.

"Who was A. C. Goodrich?" asked Mr. Fisher.

The witness said he did not know, but it was explained afterward that he had been employed previously as a clerk by Harriman before he became general manager.

"Taylor said he was afraid the banks were being watched, and Harriman instructed me to make his checks payable to Goodrich. I also was advised later to do the same with Rawn's money," said Mr. Miles.

Three checks payable to Ewing, on the Fort Dearborn National bank, dated Dec. 13, 1909, for $10,000, $5,000, and $4,170, respectively, the witness said, made up the $19,170 which represented the 30 per cent dividend on Ewing's 639 shares of stock. Two were indorsed by Ewing, and one for $5,000 was indorsed by him to a bank in Gallatin, Mo.

Three checks for $10,000, $6,450, and $2,720, on the Fort Dearborn bank, dated Dec. 13, 1909, were made out to Goodrich and explained by the witness as representing Harriman's 30 per cent dividend. The $2,720 check bore on the back the words "part to F. B. H." Two other checks payable to Goodrich, for $5,000 each, were marked "part to I. G. R.," and were explained as the remainder of Rawn's dividend referred to in connection with the cash payment.

Two checks for $19,920, each payable to Ewing and indorsed by him the witness said represented two 10 per cent dividend payments on the combined stock of Harriman, Ewing and Rawn, 1,992 shares. These were dated Oct. 9, 1908, and Sept. 14, 1909. Five checks to Ewing from Oct. 12, 1908, to Feb. 15, 1909, were for $12,860 each and one was for $15,056, dated April 17, 1909. The witness did not separate these amounts.

Prefer Dividends in Bonds.

At one time Niles said Harriman had told him that he and Rawn would rather have their dividends in bonds, and asked him to get Nelson Morris & Co. bonds for him. "He said he would let me know in a day or two what to get for Rawn, and he finally told me to get Illinois Central 4s," said the witness. "I got the Morris bonds for him and twelve Illinois Central bonds for Rawn.

"I have a memorandum of the numbers somewhere. I delivered the Nelson Morris bonds to Harriman personally, and I think I left the others at his house, with his son, for Rawn."

Surprise was expressed during the day at Mr. Niles' statement that Rawn had got $12,000 in bonds as a divided payment, as none of the bonds showed up in his estate. William Burry, attorney for the Rawn family, stated that no Illinois Central securities had been found among the effects left by Mr. Rawn, after a careful investigation.

Niles' direct examination was not concluded yesterday, and he will be placed on the stand again this afternoon.

SHERMAN URGES BIG UNION AGAINST EVILS IN POLITICS.

Movement Back to Farm Will Be One Manner in Which Legislative Corruption Can Be Fought.

Shabbona, Ill., Sept. 7.—[Special.]—Legislative corruption in Illinois was one of the topics of an address by former Lieut. Gov. Lawrence Y. Sherman at the thirty-fourth annual De Kalb county old settlers' picnic today.

"I found difficulties in the twelve years I spent in the legislature," said Mr. Sherman. "My successors find more. It is always a struggle. There may come a time when Satan is not loose among us, but it is not yet. He is unchained now. The worse it is the more necessary it is for law loving people to continue the struggle. They must not give up. The perseverance of the saints will be the devil's undoing.

"The moral is as always: you must be active in politics; you must know conditions; you must work with politicians. If a man is off color in private life don't send him to the legislature to reform him."

That the coming generations can be won back to the farm Mr. Sherman asserted to be the case. In this he said would be found the cure for political ills.

Head of Morgan Interests Here.

George W. Perkins, head of the J. Pierpont Morgan interests, arrived in Chicago yesterday. He said last night that his visit here was of a private nature.

RULING ALARMS— ELECTION BOARD

Court Puts Name of Kearns Ahead of Cervenka's on the Democratic Ticket.

MAY TIE UP MACHINERY.

Unless Understanding Is Reached Today Serious Muddle Is Threatened.

Judge Chetlain decided yesterday that the county clerk must certify the name of Hugh J. Kearns, Democratic candidate for the nomination of clerk of the Probate court, first on the ticket, and ahead of John A. Cervenka, the harmony slate candidate, whose petition was filed by mail.

As the result of this decision the election machinery of Cook county may be tied into a double bow knot. Unless Judge Chetlain and the lawyers for the county and election board can come to some understanding this morning when the case will be up again, the situation is fraught with serious possibilities among them, that:

There may be two Democratic ballots in the field, one for the country and the other for the city.

These ballots may not contain the same names.

The county clerk may make up one ballot for the country with the names of candidates for county offices who have filed their petitions with him on it.

The election commissioners may make up another ballot with only the names of county candidates who have filed their petitions with that body on it.

The election commissioners may become in contempt of court.

The county clerk may become in contempt of court.

The election commissioners may not be able to comply with the law which specifies that sample ballots shall be posted in every precinct five days before the election.

Under Consideration Two Days.

The case has occupied the attention of Judge Chetlain for two days, and his decision was not given until nearly 4 o'clock in the afternoon. Mr. Kearns brought mandamus proceedings against County Clerk Haas, to compel him to place his name first on the Democratic ballot, on the contention that Cervenka's petition was received by mail, and that the mail carrier did not arrive at the office of the county clerk until after the time that Kearns' representative, J. C. Gildea, was prepared to file his petition in person.

As soon as Attorney Struckman learned that an appeal was to be taken from Judge Chetlain's decision by Cervenka's attorneys he gave notice to the election board that he would advise County Clerk Haas not to certify the ticket until the appeal had been settled. When this announcement reached the office of the election commissioners that body was thrown into a commotion.

The printing of the sample ballots has been held up by the commission pending the decision of this suit, and there remains only three days in which to have the sample ballots printed and distributed to the precincts for posting. Chief Clerk John C. Cannon said that the time left was only barely sufficient to get the work done.

Stand Taken by Judge Chetlain.

In giving his decision Judge Chetlain said: "Every person has the right to employ an agent, or he may use the public agency of the United States mail. All that is required by law is that the petitions must be delivered at the office of the county clerk. The delivery is the legal filing of a petition. The only serious question that arises is the understanding of the free and equal rights of every person.

"The county clerk may make his own rules and he may cause the petitioners to stand in line, but he has no right to say which one of the people in line shall be first. The mail carrier has no more power than a private person and no more right than a private messenger. The county clerk has no right to give him any priority in time.

"Therefore I rule that Kearns is entitled to have his name printed in the first place on the ballot, but my decision concerns only the person who filed this suit. There is no adjudication for others."

UNITED POLICE IN VOTE PLOT

Covertly Distribute Blue Folder in Behalf of 12 Legislators.

"JACKPOTTER" IN THE LIST.

Robert E. Wilson Named; Defies Regulations Prohibiting Politics.

Defying regulations of the police department prohibiting participation in politics, the United Police association has enlisted in an active but covert campaign on behalf of an even dozen picked candidates. Disclosure of the movement came yesterday at the distribution of a little blue folder, five inches long by three wide.

All of the reading matter—and little of that other than the names of the chosen dozen—was on the inside of the cardboard folder, the outside being entirely blank and without designation of the class of voters to whom its appeal was directed. This lack of specifications, it was stated by a policeman who had received a copy, was because instructions given previously as to color and form and the personnel of the distributors left the recipients in no doubt as to the official source.

Demands Vote for Twelve Names.

"Vote and Work for the Following Candidates, Before and After the Primaries," is the caption inside the folder, below which there appear the following names:

Michael F. Sullivan, Democrat, for state senator, Twenty-seventh senatorial district;

William H. Reid, Republican, senator, Eleventh district;

Chester W. Church, Republican, representative, Eleventh district;

Robert E. Wilson, Democrat, representative Sixth district;

James J. O'Toole, Democrat, representative, Eleventh district;

Benjamin M. Mitchell, Democrat, representative, Twenty-first district;

Bernard J. Mahony, Democrat, senator, Twenty-third district;

Theodore Steinert, Republican, senator, Twenty-fifth district;

Frank W. Koraleski, Democrat, member board of assessors;

Lawrence J. Coffey, Democrat, county commissioner;

Richard H. Kelly, Democrat, county commissioner;

Patrick J. Flaherty, Democrat, county commissioner.

The indorsement of Mr. Sullivan against Senator John Broderick, who is under indictment on the charge of bribing Senator Hoistlaw to vote for William Lorimer for United States senator, was made because he is attorney for the police pension board. Representative James J. O'Toole, from Gov. Deneen's senatorial district, was one of three Cook county Democrats in the house who refused to vote for Lorimer.

Indorse "Jackpot" Sharers.

Evidence that "jackpots" or senatorial bribery did not weigh in the police testing of candidates was shown in the indorsement of Representative Robert E. Wilson, who is under indictment, both in Cook and Sangamon counties. Benjamin M. Mitchell, who served seven terms at Springfield in the house, and who is trying to break in again, is condemned in the recently issued report of the Legislative Voters' league on Cook county candidates.

Solid Mahogany Colonial Four-Post Beds

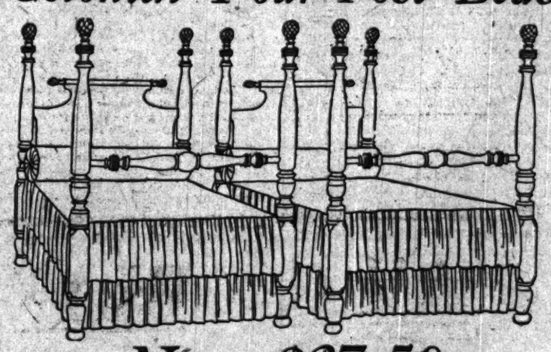

Now $37.50

In either single or double size.

Made of the finest of *selected, solid* mahogany, the head board *five* ply to prevent warping; *hand* carved posts. Length 7 ft. 2 in.; thickness of posts at base, 3½ in.; thickness of posts at turnings, 3¼ in.; height of head posts, 5 ft.; width, full size, 5 ft.; width, single size, 3 ft. 7 in., and each one bears

The Cowan COWAN CHICAGO Trade Mark.

These beds are the product of our own workshops, at Lake Shore Drive, Ohio and Ontario Streets, and sell regularly at $55.00 for the single and $65.00 for the full size.

In the Summer months we made up an unusually large quantity to make this special offer during the month of September, and after September 30th regular prices will again prevail.

Dresser, dressing table, chiffonier, costumer, commode and cheval glass to match can be had if desired.

W. K. Cowan & Company

Five floors at

203 to 207 Michigan Avenue

The Fine Arts Building

For the First Ten Days

of September all savings deposits made with this bank will bear interest from September 1. Accounts opened with one dollar or more.

Harris Trust & Savings Bank

Organized as N. W. HARRIS & Co. 1882
Incorporated 1907

MARQUETTE BUILDING
N. W. CORNER DEARBORN & ADAMS STS.

CARSON PIRIE SCOTT & CO.

Business Hours: 8:00 a. m. to 5:30 p. m.

SEPTEMBER SALE

Beds and Bedding

Our September offerings present many unusual values in brass beds, steel beds, mattresses and beddings.

Read the following notations:

BRASS BEDS—2-inch continuous post design — five heavy center pods with plain ball tip mounting — polish or satin finish, very substantially constructed. Four widths—small sizes that can be used for twin beds, extra strong values, $15.00

STEEL BEDS in extra quality steel tubing, top and post made in one piece—2-inch diameter, ball bearing casters, polish enamel, white or gold finish. All sizes, low or high head, special at, each, $10.00

MATTRESSES, of felted cotton, built to assure comfort and service. Workmanship is of the best, sides stitched, roll edges, choice of several tickings—45 lbs. in the full size. Each, $10.00

MATTRESSES, of felted cotton (no mixture), with good strong ticking, in fancy, small figured patterns, 50-pound weight, well filled and nicely made, $6.75

PILLOWS—All-feather pillows in large size, 21x27; 3 lbs. each—all filled with live goose feathers. Choice of several tickings, $1.75

SEVENTH FLOOR, SOUTH ROOM

Distinctive Fall Styles IN

Knox Hats at Shayne's

A great variety of fall and winter models proportioned to suit individual requirements.

Knox Derby in black and light tan, with contrast band and bindings, also new light seal brown shade..... $5.00

Knox Pearl Telescope with band and binding to match or with black band. Also in blue pearl or black..... $5.00

Knox Derby in black and light tan, with contrast band and bindings, also new light seal brown shade.... $5.00

JOHN T. SHAYNE & CO.
ROY H. SHAYNE, President
167 State Street

SANITARIUMS

SACRED HEART SANITARIUM Milwaukee, Wis.
Cool, quiet Health Resort; 17 acre park; indoor riding pavilion, gaited horses; Sander gymnasium, swimming pool, billiards, bowling, etc. All necessary conveniences. Baths, massage, electricity. Nervousness, rheumatism, heart, stomach and kidney troubles. Write FURTHER, SUPERIOR for Booklet "T."

RESORTS AND HOTELS.

FLAMBEAU LODGE, The Ideal Northwoods Camp. Twelve miles west of Powell, Iron County, Wis. Make reservations now for September and October, the best season for fishing, shooting, temperature and scenery. This is the most beautiful and finely appointed log-cabin camp in the Northwoods. Original timber uncut. Boats on twenty lakes. Muscallunge, Bass, Pike, Ducks and Partridges. No bar, launches or telephone. No rates, but excellent service, table and accommodations. Private cottages. Guides if wanted. Rates $18.00 and $18.00 per week, including boats. Address H. E. WATROUS, 315 Rand McNally Bldg., Chicago. Tel. Franklin 1462.

GALEN HALL HOTEL-SANATORIUM, Wernersville, Pa. Owing to our Tonic and Curative Baths, our elegant comfort and Exceptional Table and Service we are always busy. F. L. YOUNG, Gen'l Manager.

THE VANADIUM, Cambridge Springs, Pa., formerly The Rider; new mang't., Matthews, Quinn & O'Loughlin. Site of Waldorf-Astoria, N. Y. Health, rest, recreation. OPEN ALL YEAR.

HOTEL GLENWOOD ON LAKE GENEVA, Open until Oct. 1st. (Booklet.) R. J. MARSHALL, Manager, P. O. FONTANA, WIS.

IF GOING TO ATLANTIC CITY, N. J., [illegible] Ocean View, Kentucky and Virginia Avenues, Boardwalk and Beach, and Illustrated Guide with City Map and other valuable information. Free. Dept. [illegible] ATLANTIC CITY Information Bureau, (Official) Atlantic City, N. J.

Come to PAW PAW LAKE, MICH. The Wigwam, The Allen, Marion Cottages, Lakeside, Arlington, Woodward's and Forest Beach Hotels. Fine Automobile Roads. Write for Booklet. Fine Bathing Beach. Fine Boating. Fine Fishing. Fine Golf Links. Fine Tennis Courts. Fine Trap Shooting. Fine Water Sports. Fine Yachting. Paw Paw Lake is 5 miles long, 1½ miles wide, 80 feet deep. Paw Paw is 5 hours from Chicago. Write for booklet. Address Paw Paw Lake Association, Paw Paw, Mich.

SANITARIUMS.

RESTHAVEN, Elgin, Ill. In the beautiful FOX RIVER VALLEY. Conducted by physicians of the Adventist persuasion. Handsome home. Modern equipment. Rooms with baths, sunrooms, electricity, etc. The only sanitarium in the city within pedestrian reach of the business portion. Write for booklet. DR. GEORGE F. WAKEHAM, MARION FOSTER WAKEHAM.

The Tribune.

THE TRIBUNE COMPANY, PUBLISHER.

FOUNDED JUNE 10, 1847.

ENTERED AS SECOND CLASS MATTER, JUNE 6, 1906, AT THE POSTOFFICE AT CHICAGO, ILL., UNDER ACT OF MARCH 3, 1879.

TERMS OF SUBSCRIPTION.

BY MAIL IN ADVANCE.

Postage paid in the United States (outside of Chicago city limits) and in Mexico:

Daily, without Sunday, one year	$4.00
Daily, without Sunday, six months	2.00
Daily, without Sunday, three months	1.25
Daily, without Sunday, two months	1.00
Daily, without Sunday, one month	.50
Daily, with Sunday, one year	6.50
Daily, with Sunday, six month	3.25
Daily, with Sunday, three months	2.00
Daily, with Sunday, one month	.75
Sunday issue, one year	2.50
Sunday issue, one month	.25

Give postoffice address in full, including county and state.

Remit by express money order, draft, or in registered letter, at our risk, to The Tribune company, publisher.

BY CARRIER IN CHICAGO.

Daily (six days), per month	$ .55
Daily and Sunday, per month	.80
Sunday only, per month	.25

NEW YORK—FLATIRON BUILDING.
WASHINGTON—48 WYATT BUILDING.
CHICAGO—TRIBUNE BUILDING.

Persons wishing to take "The Tribune" by carrier may order it by postal card or telephone—Central 100. When delivery is irregular make complaint.

DOMESTIC POSTAGE—Twelve or 14 pages, 1 cent; 16 to 24 pages, 2 cents; 26 to 40 pages, 3 cents; 44 to 56 pages, 4 cents; 58 to 70 pages, 5 cents; 72 to 90 pages, 6 cents; 92 to 100 pages, 7 cents.

FOREIGN POSTAGE—Twelve or 14 pages, 2 cents; 16 pages, 3 cents; 24 pages, 4 cents; 32 pages, 5 cents; 40 pages, 6 cents; 44 to 48 pages, 7 cents; 46 to 56 pages, 8 cents; 58 to 68 pages, 9 cents; 70 to 78 pages, 10 cents; 80 to 86 pages, 11 cents; 88 to 92 pages, 12 cents; 94 to 100 pages, 13 cents.

NOTE—Postage rates quoted above apply only to complete papers. When parts are sent the rate is 2 cents for each 4 ounces.

NOTE—The laws of the postal department are strict, and newspapers insufficiently prepaid cannot be forwarded.

All unsolicited manuscripts, articles, letters, and pictures sent to "The Tribune" are sent at the owner's risk, and The Tribune company expressly repudiates any liability or responsibility for their safe custody or return.

THURSDAY, SEPTEMBER 8, 1910.

SOCIETY MEETINGS.

HOME LODGE NO. 568, A. F. & A. M., 3120 Forest av.—Communications will be resumed Friday evening, Sept. 9, at 8 o'clock. Members will take due notice thereof. Visiting fraters always welcome. LEWIS JOHNSON, Master.
H. H. BLAKE, Secretary.

FROM SEA TO SEA.

Iowa, Kansas, Wisconsin, Michigan.
New Hampshire, California.

Progressive Republicanism marches across the continent. The call of the middle west is answered from New England and from the slopes of the Pacific. There is no sectionalism in this great movement. It is American. It is bounded only by the conscience of the people and quieted only by that profound and stable common sense which the greatest of our statesmen have relied upon and obeyed.

Progressive Republicanism represents and expresses the effective will of the great sane mass of the American nation, east and west, that government of special privilege by special privilege for special privilege shall not usurp the place of government of and by and for the people.

Those who stand in the way of this movement, who seek to evade it or to defy, will go down—are going down—before its advance. Aldrich and Hale are gone, Cannon is on the threshold. Tawney may be gone tomorrow, or if, like Dalzell, he lingers, it will not be the Tawney of yesterday. Boutell is as good as gone. McKinley and Calderhead and Gardiner are of the political past. And in place of these are coming men who owe nothing to the old system and everything to the progressive purpose of the American people, who have foreseen and led the progressive movement, and who will achieve its objects.

MR. HINES THE CONSERVATIONIST.

Hines, Hines,
What is the matter with Hines?
—Popular song of some years ago, to be revived.

The complacent optimism of President Taft's address at the conservation conference is promptly and somewhat ironically answered by the appearance of Edward Hines as chairman of the credentials committee.

Not that Mr. Hines isn't a great conservationist. As the principal lieutenant of Mr. Frederick Weyerhaeuser, the head of the lumber trust, as the mouthpiece of Mr. Weyerhaeuser in his opposition to a reduction of the tariff on lumber, as the head of a lumber concern in Chicago whose control of the situation is so complete as to make it of small profit for anybody to go into that business in this community, Mr. Hines is one of the most successful conservationists in America.

Mr. Weyerhaeuser will give him an embossed certificate to that effect.

Conserving lumber trust interests in several of the southern states is another of Mr. Hines' claims to his conspicuous chairmanship. The authorities of the state of Mississippi will certify to Mr. Hines' conservative methods in that commonwealth.

As to Illinois, to which state Mr. Hines seems to be accredited as a delegate, our junior senator, we will guarantee, will be glad to give him the highest recommendation. And no one who counts Mr. Lorimer as one of the natural resources of the state and nation will challenge Mr. Hines' claim to be one of the chief conservationists of Mr. Lorimer.

Obvious as these claims are, however, THE TRIBUNE does not pretend to know how Mr. Hines slipped or was slipped into the chairmanship of the credentials committee. But THE TRIBUNE does not pretend to be fully advised as to all the movements of Mr. Hines and his associates. Nevertheless it permits itself to express the opinion that Mr. Hines in the chairmanship of the credentials committee, or in any other capacity, at a conservation congress is about as appropriately placed as a kleptomaniac in the mint.

At the moment of writing it is not known whether other committee chairmanships are as felicitously filled as that of credentials, nor is it certain whether Mr. Hines is to retain his deserved honor or be kicked into the street by a special committee of radical rhapsodists. But if the former, not the latter, occur, it might be suggested that Senator Guggenheim be chosen permanent president of the association, Senator Heyburn vice president, Mr. Richard Achilles Ballinger secretary, and Mr. Hines treasurer, and that the association thereupon adjourn without day. In such hands our national resources will be safely conserved with no further trouble to the American people.

OUR OWN LITTLE REPORT.

We do not intend to set up in rivalry with the Legislative Voters' league, but merely present herewith a few candid opinions on various candidates for the benefit of any voter who cares to accept them:

FOR THE SENATE:

Dist.
1—FRANCIS P. BRADY, Republican; a helpful little brother of the Kenna-Coughlin First ward Democratic machine; votes with the state administration in the legislature when Gov. Deneen succeeds in locating him and getting the thumb screws on him.
2—CHARLES LEDERER, Republican; an adroit explainer with much to explain.
SAMUEL A. ETTELSON, Republican; an even more adroit explainer.
OLIVER SOLLETT, Republican; an occasional victim of the political law of gravitation.
7—JOHN HUMPHREY, Republican; an anachronism; was built to sail with Sir Henry Morgan or Capt. Kidd.
13—ALBERT C. CLARK, Republican; would have been a good senator if the essentials had not been left out of his composition.
19—CHARLES E. CRUIKSHANK, Republican; a marvel to himself; can behave like a corkscrew and leave a straight hole through his record; a common phenomenon, but interesting.
25—HERMAN H. BREIDT, Republican; a rabbit hunting with the wolves.
27—JOHN BRODERICK, Democrat; indicted briber.
41—RICHARD J. BARR, Republican; brilliant; illumination supplied by the Economy Light and Power company.

FOR THE HOUSE:

Dist.
1—JOHN GRIFFIN, Democrat; harmless as a legislator if he can be deprived of his vote.
3—FRANK J. M'NICHOLS, Republican; an excellent baseball player; mistaken in his avocation.
GEORGE L. M'CONNELL, Democrat; an adept student under "Boss" McLaughlin.
6—WILLIAM F. ZIPF, Republican; a misunderstood violet by a mossy bank.
ROBERT E. WILSON, Democrat; a perjured jackpotter.
7—WALTER A. LANTZ, Democrat; an elusive friend of Lee O'Neil Browne.
8—EDWARD D. SHURTLEFF, Republican; an intelligent, able man so misdirected as to be dangerous in proportion to his ability.
A. K. STEARNS, Republican; the most willing little beginner the Republican gang ever found knocking at its door.
9—DAVID E. SHANAHAN, Republican; a hard working, intelligent, able legislator, but up to his neck in every scheme of the bi-partisan organization.
18—BENTON F. KLEEMAN, Republican; organizer of the Benton F. Kleeman faction in the house, membership limited to Benton F. Kleeman; purpose, to get everything that is coming to Benton F. Kleeman; something may be coming in the Thirteenth district.
17—EMANUEL M. ABRAHAMS, Democrat; is yet explaining why he voted for William Lorimer, several explanations having been given to the state's attorney.
EDWARD J. SMEJKAL, Republican; a pleasant, amiable man, whose misfortune it is every now and then to do something which the authorities have to investigate.
10—JOHN J. M'LAUGHLIN, Democrat; an adroit statesman; he pocketed the express company rate regulating bill for reasons best known to himself; said to have been one of two Democrats who voted for Lorimer without being paid to do so; John is said to have objected to taking money for doing a friend a favor.
25—CHARLES L. FIELDSTACK, Republican; a legislative Lazarus under the table of Dives.
30—A. M. FOSTER, Democrat; knows too much about the "fish bill" to be completely happy.
31—CHARLES E. ERBY, Republican; a test of the intelligence of Lake View.
33—HENRY L. WHEELAN, Democrat; one of the statesmen suddenly prosperous after the Lorimer election.
34—CARL S. BURGETT, Republican; served five terms—five too many.
38—HENRY A. SHEPHARD, Democrat; was seen by Charles A. White in the St. Louis bathroom episode; says he was not seen by Robert E. Wilson.
39—LEE O'NEIL BROWNE, Democrat; indicted briber and jackpotter.
40—JOSEPH S. CLARK, Democrat; indicted jackpotter.

There are many others. We do not intend this to be all inclusive, presenting it merely as a sample.

BASE BALL AT NIGHT.

Our recent protest against the playing of baseball by night and our contention that artificially illuminated sports should be limited to poker and pingpong has brought forth an answer from a friend of night pastimes who holds that legitimate amusement is afforded thereby for thousands of men whose time is not their own during the day.

"The inventors of the earliest tallow dip and of the latest achievement in lighting," our correspondent writes, "have sought to lengthen the hours man may give to work, pleasure, or self-improvement. The day for work and the night for relaxation is the immemorial rule. The hillsides formed the ancient theaters and the light of day illuminated the scene. Then few workingmen could go and but seldom. Now plays are lighted artificially and thousands go nightly. Why should the pleasure of watching trained athletes compete in the grandest game ever played be reserved for the man who is free afternoons and denied to the men and boys who do the world's work? This is not saying that night games ever can be made better than day games or even that people would rather play or watch them at night than in the day time, but they are now denied to many who would like to enjoy them."

Our objection was against electrically lighted baseball as a sport. Our correspondent upholds it as an amusement. As such it probably is as defensible as the theater.

IS IT DAWNING ON MR. BOUTELL?

Surveying the results of the Republican primaries up to date, is not Mr. Henry Sherman Boutell a little impressed with his folly, or his effrontery, in presenting himself to the intelligent voters of the Ninth district on a Cannonized standpat platform backed by a record equaled by none for subservient Cannonism and standpattism?

"MUSIC AND FLOWERS."

It may be suggested that in case of the "vindication" of Shurtleff, Browne, et al. the next legislature pass a joint resolution declaring the golden rod the state flower and "Cheer, Boys, Cheer; the Gang's All Here," the state anthem.

WASTE.

The report of a subcommittee of a committee on congestion appointed by Mayor Gaynor finds that low wages are the chief cause of the evil of congestion. The investigators estimate that $550 is the minimum upon which a man, his wife, and three children can live decently, while the average wage only reaches $535.

Last week, after a desperate struggle of more than two months, the garment workers' strike was settled. This industrial battle is said to have cost the workers in wages lost $13,450,000. And the employers estimate the loss to the community at $150,000,000. There were engaged 70,000 men and 10,000 women, and when the strike ended a hundred families were facing eviction and thousands were on the brink of starvation.

The main point at issue was the recognition of the union and the closed shop, and this point was lost. What was gained by the strikers seems to have been mainly what they ought to have had without fighting for it. The peace agreement provides for a six day week, nine hours a day, except the sixth day, which shall be only five hours; for wages ranging from $25 to $10 a week, and for higher rates for piece workers. It provides that no work shall be given out to be taken home, and that the cost of electric power furnished by the manufacturers to run the machines shall not be taken out of the salaries of the workers as was formerly done; that week workers shall receive double pay for overtime. Each piece worker is to be paid as soon as the work is examined and pronounced satisfactory, which must be done in a reasonable time. Payments are always to be in cash.

The oppression and moral and physical degradation of the workers are the concern of a steadily growing public opinion. Before another generation has gone no such inhumane and unsocial folly as this strike will be possible in America. An enlightened public conscience will so strongly support any legitimate demand of wage earners for proper conditions, adequate compensation, and reasonable leisure that no group of employers will be tempted to resist it.

UP in Wisconsin the insurging seems to be fine.

IN Michigan, moreover, Julius Cæsar Burrows has met his Brutus E. Townsend.

IN answer to several inquirers: No, the gentleman whom the Republicans of New Hampshire have just nominated for governor is not related to Jethro Bass.

COL. ROOSEVELT still insists that Uncle Sam must have a strong navy, and he is not talking for the exclusive benefit of the marines, either.

"AT a pinch," says a local contemporary, "the sheriff might have gone to Hawthorne to see for himself." Don't you know, neighbor, the sheriff was suffering all kinds of pain from his rheumatism!

SORRY, Mr. Ballinger, of course, but in your case the majority of the congressional investigating committee coincides with the great majority.

WHAT has become of the old fashioned passenger who used to lose his hat out of the car window?—Austin Statesman.

Possibly he is on the water wagon.—Louisville Courier-Journal.

Or possibly he is wearing a cap.

IF King Menelik really should die this time it would be months before he could make anybody believe it.

THE latest news concerning the Abruzzi-Elkins affair is the people are desperately tired of hearing about it.

IN A MINOR KEY.

A Hoosier's Home Grown Opinion.

"There's no man that's quite so cocky and self-conceited," said the sand dune philosopher, "as the chap who is always patting himself on the back because he doesn't like pawpaws."

Her Best Recollection.

"You had an uncle that died in the West Indies, hadn't you?" asked the caller.

"Yes," said Mrs. Lapsling; "many years ago. He died, if I remember rightly, of indigo on the brain. That's what the doctors said, anyhow, when they held their post Mortimer examination."

Not Strictly Orthodox.

Police Justice—Young man, what is your religion, if you have any?

Chauffeur [arrested for overspeeding]—Something like Jim Bludso's, your honor—never be passed on the highway.

Already in Training.

Ruffon Wrats—W'en a woman hands out a slab o' lemon pie you make a long speech o' thanks. Wot's that fur?

Saymold Storey—I'm fittin' myself fur the Chawtauquay lectur' platform. I thought I told ye 'bout it long 'go.

Side Lights on History.

Cleopatra had dissolved the magnificent pearl in vinegar and swallowed it.

"But why this extravagance?" asked the bystanders.

"Extravagance!" exclaimed Cleopatra, with a shrug of her lovely shoulders; "posterity will say it was paste!"

Disdaining the obvious retort that she was demonstrating how easily one could eat one's pearl and have it, too, she suffered the agonies of her subsequent indigestion in silence.

Latest Mine Horror.

The Doctor—Of course, if the operators in the anthracite and bituminous fields form a coalition——

The Professor—Then there will be nothing for the consumers to do but to coalesce. [Slow curtain.] C. W. T.

MARQUISE DE FONTENOY

[Copyright: 1910: By the Brentwood Company.]

RARELY has an imperial visit attracted more attention and excited more interest than that which has just been paid by the Austrian heir apparent, Archduke Francis Ferdinand, to Baron Albert Rothschild at his castle of Waldhofen, a lovely old place, overlooking the valley of the Ybbs, and near the border line of upper and lower Austria.

Like Emperor William, prior to his accession to the throne, Archduke Francis Ferdinand has always until now been regarded as imbued with anti-Semitic prejudices. And just in the same way that Pastor Stocker and the Waldersees and their other Jew baiting friends were convinced they had won over the then Prince William to their cause, so have the anti-Semites in the dual empire felt assured Archduke Francis Ferdinand shared their views with regard to the Hebrew race. Emperor William belied on the throne the expectations which had been formed of him as heir presumptive. For he ended by dismissing Pastor Stocker from his royal chaplaincy, and has manifested a more pronounced sympathy for the Jewish race than any of his predecessors on the throne of Prussia, being the first of them, indeed, to appoint a professing Jew to the rank of cabinet minister—namely, Dernburg—and to accord to another—namely, the steamship company president, Ballin—his intimate friendship and his confidence, treating him as a favorite and trusted adviser.

Until now Archduke Francis Ferdinand has held aloof from the Jews in Austria, and his leanings have been towards that political party headed by Prince Aloys Lichstenstein and formerly by the late Dr. Lueger, burgomaster of Vienna, which has anti-Semitism as one of the principal planks of its platform. His stay with Baron Albert Rothschild at Waldhofen in order to visit and inspect the wonderfully elaborate arrangements of the estate, which has been converted, regardless of cost, into a perfect sportsman's paradise, swarming with game, has therefore been taken as an indication of the fact that people have been just as much mistaken about the future emperor of Austria as they were about Kaiser Wilhelm prior to his accession. It shows, moreover, that the archduke has not inherited the hatred of the Jews, and particularly the animosity towards the Rothschilds, which were such distinguishing traits of his father, the late Archduke Charles Louis, who lost no opportunity of slighting the Rothschilds, especially Baron Albert's elder brother, the late Nathaniel Rothschild.

The way in which "Natty" Rothschild got the better of Archduke Charles Louis in one particular instance is sufficiently characteristic to merit being placed on record. Finding the archduke had established his summer residence at Reichenau, one of the most picturesque and charmingly situated spots in the neighborhood of Vienna, Natty purchased through a third party a large tract of land adjoining and overlooking the estate of the archduke. He thereupon proceeded to erect a magnificent château that completely cast into the shade the country seat of the archduke and established a number of superb greenhouses and conservatories on the place.

Charles Louis, extremely indignant at what he regarded as the impudence of the baron, set to work to render the financier's sojourn there as unpleasant as he could. He denied him access to certain roads over the imperial estate which were freely used by all other summer residents and by the regular inhabitants of Reichenau and absolutely ignored the salutations which the baron considered it proper to address to him as a member of the imperial house when he met him out riding or driving, his example being followed by most of the people living in the district. It will scarcely be believed that after having thus shown, in a pointed manner, his ill will to the baron the archduke should one day have sent to say that he wished to show some friends over the Rothschild's orchid houses, adding that he did not wish the baron himself should be in any way disturbed, this being equivalent to an intimation that he did not desire to see him.

Natty, with a degree of spirit and independence which pleased instead of offending the Viennese, declined to grant the favor the archduke had requested in so peculiar a fashion, and for once in his life Charles Louis, who was at the time heir to the throne, found a door closed in his imperial face, and that door the door of a much despised Jew.

The baron, disgusted by the attitude of the people of Reichenau, thereupon took steps to put into execution, without any further delay, a project he had had in mind from the time the archduke had commenced to treat him with so much contumely. He wrote a letter to the city government of Vienna offering to present his château and park at Reichenau, valued at $2,500,000, for use as a convalescent home for consumptives, and, to make the matter more pointed, he suggested it should constitute an annex and branch establishment of that particular Viennese hospital of which Archduke Charles Louis was the president. Of course a tremendous row ensued, and, owing to the pronounced opposition of the archduke, the baron's offer was declined. His imperial highness however, who did not relish the idea of having a consumptives' hospital so near his summer home, incurred much popular odium for preferring the health and interest of his own family to those of the pauper sick of Vienna.

Nothing daunted, the baron thereupon presented the estate to the Austrian war department, together with a handsome endowment, for use as a home for invalid soldiers. The gift aroused so much enthusiasm in military circles that the archduke no longer dared to stand in the way of the baron's philanthropic intentions and resolved to himself withdraw from Reichenau, putting up his own country seat there for sale. The baron immediately purchased it and added it to his institution for old soldiers. The emperor conferred upon him the grand cross of the Order of Francis Joseph by way of recognition of his generosity, an act of sovereign favor which was naturally gall and wormwood to the archduke. That his eldest son should now go and make a stay at Waldhofen as the guest of Natty's brother, Baron Albert Rothschild, and should spend several days under the roof of the Rothschilds is enough to make Archduke Charles Louis positively turn in his grave.

So much misapprehension prevails with regard to the czarina's sister, the widowed Grandduchess Sergius, whose husband was blown to pieces by a nihilist bomb at Moscow some years ago, it may be as well to explain she has not become a nun, nor taken any vows as such. In fact, there is nothing whatsoever to prevent her resuming her place at the court of St. Petersburg at any time she might wish. What she has done is to found at Moscow a huge hospital on the great Ardinka avenue, and in connection therewith an organization of nursing sisters, for service not alone in the hospital but also among the poor in their homes. Numerous organizations of the same kind exist in Lutheran Germany.

Nothing of the kind was formerly known in Moscow, or indeed anywhere else in Russia, and the grand duchess' organization of the nursing sisterhood at Moscow is something entirely new. In conjunction with the hospital there is a training school for the sisters and a country place to which they can retire for rest and recuperation, or while convalescing after illness. Of course the sisters are under the spiritual supervision of the orthodox church, but associate members of other Christian denominations are accepted. There are no vows; merely contracts, renewable every three years; and the sisters wear as their working dress a costume of gray, which is changed for a white one on ceremonial occasions. All the funds required for the establishment and endowment of this model hospital at Moscow, of the nursing sisters' school, home, and country place have been furnished by the grand duchess herself from her immense fortune without any appeal whatsoever to the charitable instincts of the people.

NEWS PURELY PERSONAL.

GEN. J. WARREN KEIFER of Ohio, Congressman Richard Bartholdt of Missouri, and Mr. and Mrs. George J. Gould and their daughter, Gloria, are passengers on the Kronprinzessin Cecelie, bound for New York.

SOLICITOR GENERAL LLOYD W. BOWERS, who had an attack of bronchitis while at the Hotel Touraine in Boston, is reported to be progressing favorably.

WILLIAM LOEB JR., collector of the port of New York, has left for his annual hunt of big game in the Rocky Mountain region.

A LINE-O'-TYPE OR TWO.

VACATION.

The building where I now reside
Contains six flats, all occupied
By folks whose hobbies vary;
Miss Smith takes Vocal; Johnson owns
Two never tiring graphophones.
Jones scrapes a near Rugeri.

Imagine then my state of mind
To wake one morning and to find—
O Rapture, joy, elation!—
Miss Smith, the Johnsons, Mr. Jones,
With violin and graphophones,
Depart on their vacation.

"Fortune smiles on me, indeed,"
Thought I; "and now there is no need
For me to leave the city.
What I require is just a rest,
And home's the place to get that best.
To go now were a pity."

While thus I mused there came a flow
Of music from the flat below
Which turned my joy to sorrow.
That fiendish Jones went and sub-let
To someone learning clarinet.
Good-by, I leave tomorrow. K. M. S.

THE way the barnacles are getting scraped off the ship of state must surprise the barnacles; for all barnacles believe that they are indispensable parts of the ship and aids to navigation.

MR. SEIDEL of Milwaukee may be a good mayor, but he is a bum sport.

WORRIES OF A MENTAL GENT.

Sir—Here's something that has been worrying me: If a man has a stepsister and his parents elope, is she a hop sister—or is it only in case the parents get divorced on account of drinking? Also, if the husband elopes is she a jump-sister?

FULLERTON.

[To be "technically accurate," she becomes a skip-sister.]

THE statesmen who played insurgency for a local issue are now borrowing carfare to get home with. The average statesman can see into the future about as far as you can throw a brickyard.

EXPLANATION PERFECTLY SATISFACTORY.

Miss E. W. Mott, newspaper correspondent, has been for the past year afflicted with very troublesome feet and ankles in which she has constant distress of some kind day and night, especially at night, as they are much worse when still than when in motion, and if she gets two hours' sleep between midnight and daylight, she is lucky. For benefit of her many kindly interested and truly sympathetic friends she will try and explain the cause as clearly as she can. Her heart does not pump hard or strong enough TO FORCE BLOOD UP OUT OF HER FEET AS FAST AS IT NATURALLY RUNS DOWN, consequently the oversupply becomes congested, causing not only swelling but severe pain—also hot, inflated, numb feeling as if likely to explode from spontaneous combustion, which causes her to walk in a most unnatural way and very difficult for her to step UP OR DOWN.—Port Washington [N. Y.] Democrat.

THIS distressing case reminds us of an old gentleman of our acquaintance, who was taking oblong pills for the purpose of forcing blood to his feet. One night he swallowed a pill upside down and had a rush of blood to the head.

MUCH OBLIGED.

Aurora, Sept. 7.—What has man sighted for Aurora "to put up"—cash, collateral or his mitts? If cash, from conservative investment to a "smoke" crap game. If collateral, banks, pawnshops and barkeeps. If a classy scrapper, the Grand Opera house. All good places to put up at.

NIC COLDWATER.

Addendum—Plaster just fell off the best room ceiling, but can double up somehow. If that's all he wants, send him out.

"THE height of cleverness," amends J. U. H., "is NOT to want to know what the girl you go with thinks of you."

Suggestions Gratefully Received.

We are still up in the air about having our picture taken. There are so many lovely poses. Do you like the Booth Tarkington?

SOME men are so enslaved by tobacco that to consume it they will even sit in the smoking room of the Union depot. Passing that cave yesterday we descried a number of abandoned wretches in the murky interior.

THE NOTION COUNTER.

No. 2012: "Of nothing to do—walk twelve miles in the sun to a fish pond and find the pond dried up."

R. R. M.: "Of nothing to look at—the curtain in the Olympic theater."

S. F. R.: "Of nothing to eat—an hors d'œuvre."

L. J.: "Of nothing in the way of news—a column of comment by undistinguished citizens on the misunderstood assertions of a U. of C. professor."

SPEAKING about the canning of Ballinger, his cousin, William BaSinger, is president of the Keokuk Canning Co. Turn the job over to them.

ANSWERS FOR THE ANXIOUS.

P. E. L.: Mercy, no!
M. C.: Don't you mean "exhausted"?

A JOINT debate on Socialism, between Col. Roosevelt and Mayor Seidel, would be highly instructive to an audience of marines.

CONSIDER IT CANNED.

Sir—I have been entertaining a New Yorker [formerly from Iowa] at my home for several weeks. Was the expression "only an overgrown village" ever canned? Also, is there a quick cure for that distinctly localized pain of which you sometimes have spoken?

CAMPER OUT.

"SHE was assisted to a chair and then sank into a comma," reports a Chicago contemporary. Something the matter with the colon, perhaps.

The Cannery.

"Luscious bivalve."
"The blush of shame."
"Time will show."
"Hydraheaded monster."
"Much to be thankful for."
"Jurists" and "solons."

SHERIFF STRASSHEIM seems to be somewhat "fred," as the genius on the valued Examiner would headline it. It began, we suppose, by his getting peeved.

ANOTHER MENTAL GENT HEARD FROM.

Sir—Does one have to be afflicted with "circular insanity" to be eligible for the Rotary club? I ask merely for information.

MAX MATTERAWAN.

A CUT in the price of caviare is announced. "The article is not in general demand," says a retail grocer. And yet it is "caviare to the general."

MARBLE DUST?

And when you patronize the Imperial soda fountain with your girl, remember you are killing two birds with one stone.—Hammond [La.] Exchange.

IT speaks volumes for Wisconsin that a man like La Follette doesn't have to tear his shirt to get himself elected and reelected.

MIGHTY HUNTERS.
Nimrod.
T. R.

MR. HINES is another of those who "will not resign under fire." They all insist on the tin can.

THE can factories must be running night and day.

SEPT. 5: "Taft Slaps New Nationalism."
Sept. 7: New Nationalism slaps Taft.

S. L. T.

"AN UNPURCHASABLE PAPER."

[From the Detroit News.]

Each and every day of the year there issues from the office of THE CHICAGO TRIBUNE a newspaper that in itself is the greatest praise that could be accorded its builders. If there is a word comprehensive enough to characterize all that it represents, represents, and contains, that word is cleanliness. Its cleanliness makes THE TRIBUNE known and powerful among both those forces that work in the field of journalism—readers and writers. Its typographical attractiveness emanates from its clean, wholesome spirit. Its efficiency as a sane disseminator of information springs from the same source. Its influence as an educator, a counselor, a leader in teaching right principles in morals, religion, politics, and learning is derived nowhere else. And the same cleanliness of outward dress and inward motive makes THE CHICAGO TRIBUNE a shining mark for the missiles of evildoers. Thank God the target is so bright, and, please God, its gleam shall never darken.

At the present time THE CHICAGO TRIBUNE is engaged in a tremendous battle for the purification of Illinois politics. It has thrust back the enemies of good government until their only remaining trench is that of ridiculous, unavailing falsehood. By word of mouth, and through newspaper agencies too weak to be dignified by the title of rivals to THE TRIBUNE, reports have been circulated that THE CHICAGO TRIBUNE is for sale.

THE TRIBUNE charges one Republican congressman with saying: "All this insurgency in the west is represented by three or four newspapers. The 'fellows' down east are tired of it. They have made all arrangements to buy THE CHICAGO TRIBUNE, the Kansas City Star, and several other papers of this character, and wipe out the entire insurgency movement." In reply THE TRIBUNE says:

THE CHICAGO TRIBUNE for forty-four years was edited by Joseph Medill. Under Mr. Medill it led in the organization of the Republican party, and in the party's heroic youth he, through THE TRIBUNE, helped to formulate its principles and its policies, inspired by the ideals of human freedom and national unity. Dying, Mr. Medill left these two explicit injunctions to his heirs: "I desire that the control of THE TRIBUNE shall never leave the Medill family. I desire THE TRIBUNE as a party organ never to be the supporter of that party which sought to destroy the American union or that exalts the state above the nation." These dying requests always have been and always will be respected to the full extent of the power and ability of those to whom they were addressed. . . . THE TRIBUNE is not for sale.

No; THE CHICAGO TRIBUNE is not for sale, either as a newspaper, plant, business and good will, at a fair, genuine sale, or by the column, at a sale of the kind known only too well by some who hate it.

HALF HOURS WITH THE STARS.

BY MARY PROCTOR.

Overhead, a thousand stars, like eyes of love, were beaming,
While underneath, the weary Earth all breathless lay a-dreaming.

Before the moon becomes so bright that the stars fade from view let us turn our attention to three bright constellations which are almost exactly overhead during the early part of the evening. Consequently they are extremely well placed for observation, either in the country or even in the city, where usually only a limited region of the sky can be studied with ease. In this case a hammock or a reclining chair on the roof is an ideal way for observing the constellations to be referred to in this half hour with the stars.

As soon as the sun has set and "twilight gray hath in her sober livery all things clad" Arcturus leads the starry host, closely followed by Vega, "blazing imperial of the first order"; Altair, another first magnitude star, and Deneb, the most brilliant star in the constellation of Cygnus the swan. The three stars form a triangle, with Altair at the apex and Vega and Deneb forming the base. For a while they shine almost alone in their glory until the twilight deepens and first one star and then another comes into view. Gradually the outline of a large cross can be seen, with Deneb at the top of the upright piece, Vega being in a constellation to the left, and Altair in another constellation to the right.

The cross, better known as the Northern Cross, is composed of an upright piece which extends from Deneb (Alpha) to Albireo (Beta), at the foot of the cross, the crosspiece consisting of three stars, one on each side, and a central star like a diamond studded nail fastening the upright and crosspiece together.

Two small stars form a beautiful little triangle with Vega, and two stars about eight degrees below Vega mark the top of the strings of the imaginary harp, whose base is toward the north. Altair is easily recognized on account of a companion star on either side, the three being almost directly in a line with Vega.

Later on in the night, as the floor of heaven becomes "thick inlaid with patines of bright gold," Vega, Deneb, and Altair stand out clearly amid the rest, beaming down on us like kindly friends. Like Milton's hermit, how pleasant it is to know these stars and to be able to—

"Sit and rightly spell
Of every star that heaven doth show."

The remarkable brightness of Vega, or Alpha, in the constellation of the Lyre has always attracted the attention of star gazers. For the Persians it was a lyre, the ancient Britons called it King Arthur's harp, and according to a Grecian legend it was the magic harp with which Orpheus charmed stones and trees and chained the rivers in their courses:

I saw with its celestial keys
Its chords of air, its frets of fire,
The Samians great Æolian lyre,
Rising through all its sevenfold bars
From earth into the fixed stars.

An opera glass will show the delicate bluish tinge of Vega, and the two small stars completing the triangle clearly, while the surrounding neighborhood is fairly sprinkled with stars. The celebrated Ring Nebula in this constellation, however, is beyond the reach of even a powerful field glass. With the forty inch refractor at the Yerkes observatory it is a marvelous object, and when the seeing is good a faint star can be detected almost in the center of the ring.

The constellation of Cygnus, the swan, of which the Northern Cross forms part, is represented in the olden maps as a swan flying with outspread wings down the milky way toward the southwest. According to some mythologists, this is the swan into which Jupiter transformed himself when he visited Leda incognito. Others affirm that it was Orpheus, the celebrated musician, who was changed into a swan after his death, and placed near his beloved harp in the sky. The star Albiero in the beak of the swan (or the foot of the cross), is one of the most beautiful double stars in the sky, and can be easily seen with a binocular or field glass. The stars are pale yellow and deep blue, forming a most charming contrast in color.

Almost in a line with Deneb to the east, and as many degrees above the star marking the eastern extremity of the crosspiece as Deneb is above the central star of the cross, is a star known as sixty-one Cygni, one of our nearest neighbors in space. Until Alpha Centauri was found to be our next-door neighbor, sixty-one Cygni claimed that title, but now two others are known to be nearer. It is also famous as being the first star whose distance from us was measured.

DO YOU SMELL IT?

[Illinois State Register.]

LINK, $1,000.00!
WHITE, $1,000.00!
HOLSTLAW, $2,500.00!
BECKEMEYER, $1,000.00!

Four of the Democratic votes for Lorimer in the last legislature cost the above amounts or a total of $5,500.00!

All of them had claimed with much vehemence prior to their grand jury confessions that they voted for Lorimer because they loved his waterway plans or because they "wanted to disrupt the Republican party."

These and other similarly silly excuses for their traitorous conduct were made while they toyed with the "long green" in their pockets.

LINK, $900.00!
WHITE, $900.00!
HOLSTLAW, $780.00!
BECKEMEYER, $900.00!

Those were sums drawn from the legislative "jackpot" by the above four self-confessed legislative grafters.

That legislature was rotten! Do you voters smell it?

Doesn't the stench stir you to patriotic purpose to clean house?

VOICE OF THE PEOPLE.

WHY SOME THEATERS DON'T PAY.

Chicago, Sept. 5.—[Editor of The Tribune.]—I have read the article in this morning's paper, "Shuberts attack Chicago and threaten punishment." Perhaps if Messrs. Shubert were to read Harry P. Johnson's letter and realize that his case is one in thousands they would readily understand why Chicago has not supported the Lyric as it should have. MRS. G. BARNES.

MEMORIES OF THE GALLERY.

Chicago, Sept. 5.—[Editor of the Tribune.]—Reading an article in this morning's edition of your paper concerning the arrest of an old time actor for begging, and mentioning the names of a number of old variety teams of thirty years ago, it brought back old memories. We kids did think we were somebody when we had fifteen or twenty-five cents on Saturday or Sunday to take in the Lyceum or the old Academy of Music. There is a big difference in the kids nowadays. How far would a quarter go now? With all the amusement parks and nickel shows, I think we had a better run for our money when we used to sit up in the pit and eat peanuts. Looking over the program, I find the old familiar names of Billie Carter, Niles and Evans, Bryant and Hoey, Hawkins and Collins, Big Four, Flora Moore, Kitty O'Neil, J. W. McAndrews, The Four Shamrock Horseshoe Four, Kittie Howard, Hugh Fay, Billie Barry, in "Muldoon's Picnic"; Jim Roach, Pickett and Williams, George Wood, in "The Boy Detective"; Sid C. France, in "Marked for Life"; Fanny Louise Buckingham, in "Mazeppa," and Oliver Doud Byron in "Across the Continent." During my admission we went into one of the nearby saloons to buy a bottle of white pop, and a fist full of free lunch, and beat it back to the show. AN OLD TIMER.

SUFFRAGETTES' WASTED EFFORTS.

Chicago, Sept. 6.—Editor of The Tribune.]—I read in last Sunday's TRIBUNE that the suffragists are not going to permit (?) newspapers to publish any more of their sayings or doings; that they propose to "spring a surprise on the general public by putting a woman in the legislature." That appears to me like a temporary boycott of the public press and a grave mistake on their part.

Lately while paying a visit in several towns west of Chicago, where the suffragists made their auto tour, on making inquiries as to what impression the women speakers made upon the people, some of the men smiled and said the impression was so slight that the talk of the suffragists just died a natural death.

Men showed their respect to the speakers out of regard to their sex, but women were less respectful. Some said those women touring the country might better be at home giving their time and attention to their children, if they had any, thus proving their usefulness as good wives and mothers instead of seeking cheap notoriety away from home.

C. S. RUGG.

BICYCLE RIDING ON SIDEWALKS.

Chicago, Sept. 5.—[Editor of the Tribune.]—The residents of Edgewater should be much indebted to you to have Chief Steward's attention called to bicycle riding on the sidewalks in this portion of the city. It has been an ever growing and intolerable nuisance. One does not object to small children, but for months grown men make it a practice to ride on the sidewalks. They whiz impertinently for pedestrians to clear the way and don't hesitate to bump into them if not heeded. E. B. CLARK.

NO MASHERS ON STATE STREET.

Chicago, Sept. 5.—[Editor of the Trib

DEPUTIES FACE GAMING 'INQUIRY'

Sheriff Strassheim "Investigates" Labor Day Doings at Hawthorne.

SAYS HE WAS DECEIVED.

Convinced, He Will "Seek Evidence" and Consult with State's Attorney.

An application of "whitewash" in an "immersion bath" tub was one description heard yesterday of the "drastic" action taken by Sheriff Christopher Strassheim when he "investigated" his five deputies who allowed bookmaking and all other forms of gambling to flourish at the Labor day celebration at the Hawthorne track.

Holds His Inquiry.

The sheriff held his promised "investigation" in the morning by calling in the five deputies who he said had disobeyed his explicit orders. He then summoned newspaper men as witnesses to tell what they saw in the way of gambling at the Hawthorne track. After the sheriff had been told by the reporters and his own deputies that all forms of gambling had flourished throughout the day, he delivered himself of the following opinion:

"I am now satisfied there was gambling at the celebration and my men should have made arrests—yes that is one mistake they made; that was a mistake.

"But," added the sheriff after a pause, "would it have been advisable to make arrests? While my men were taking the men arrested away, might not things have broken loose much worse?"

"We Were Deceived," He Says.

"I'll admit we were deceived in that picnic. Had I known they were going to carry on in that way I should have sent out more men, even if I had had to swear in extra deputies."

After the "inquiry" was finished the sheriff seized on the suggestion of a visitor and announced that he would try to have his deputies collect some evidence of the gambling which they left unchecked and would turn it all over to the state's attorney. He also stated that he intended to have a "talk" with Thomas Carey, owner of the racetrack, and Peter S. Shaughnessy and John J. Britwin, who promoted the celebration under the name of the Chicago Business Agents' association.

LABEL MILK BOTTLE NIPPLES AS "RETIRED BABY KILLERS."

Exhibit of Nearly Hundred, Each of Which Is Said to Have Caused a Death, Feature of Health Session.

Milwaukee, Wis., Sept. 7.—[Special.]—An exhibit of milk bottle nipples marked "retired baby killers," was a feature of today's session of the American Public Health association. The string contained nearly 100 nipples, each of which is said to have caused the death of an infant. The exhibit contained other paraphernalia used by the health departments of cities.

Under the head of "The prevention of mental defects and mental diseases," the following papers were read: "Preventive principles in the field of mental medicine," Dr. William A. White, Washington, D. C.; "Imbecility," Prof. E. R. Johnstone, Vineland, N. J.; "Preventable neurosis," Dr. C. H. Hughes, St. Louis.

Paper dealing with the interrelation of national organizations working in the interests of public health were read by Dr. C. H. Jones, Baltimore, Md., secretary of the preventive medicine and public health section of the American Medical association; Dr. Frank Livingston Farrand, New York, secretary of the national association for the study and prevention of tuberculosis, and Samuel E. Elliott, New York, of the Russell Sage foundation.

CHICAGOAN'S LIFE IN PERIL IN ALARM SYSTEM "ACCIDENT."

Son of the Late Mayor Cregier Tells of Attempt to Wreck Work He Is Doing in Los Angeles.

Los Angeles, Cal., Sept. 7.—N. Banks Cregier, son of the late De Witt C. Cregier of Chicago, who has been here for some time installing a fire alarm system, narrowly escaped death on Saturday in a mysterious attempt of a "man in blue" to cripple the system. Telling of it, Mr. Cregier said:

"As I lay on a couch with my head close to the fuse racks I was startled by a blinding flash that burned out a number of the lighter fuses. The trouble occurred only a few blocks from the station and was caused by the dropping of a cable on the trolley wires of the Los Angeles railway. This cable was capable of standing a strain of 1,000 pounds. Had I, or any man at the station or at any of the alarm boxes, had his hand on any of the keys or metal connection he would have been killed.

"When the foreman reached the scene of the trouble he found there a man in a blue suit, who at once asked: 'Is this the Cregier cable?' He was told it was, and then quickly said: 'Well, we'll see now whether your cables can stand 500 volts or not.'

"It was a dastardly attempt to destroy our system, at the risk of committing murder, but I am glad there were no serious results.

GIRL HURT IN SORORITY ORDEAL.

Falls from Street Car While Blindfolded and Narrowly Escapes Total Blindness.

Logansport, Ind., Sept. 7.—[Special.]—Miss Catharine Crismond fell from a street car while blindfolded during her initiation into the mysteries of the Delta Theta Tau sorority and was picked up by a patrol wagon and taken to St. Joseph's hospital. Her parents declare she narrowly escaped total blindness and she is still in a critical condition. The police say nightgown parties and similar "sorority" stunts will be stopped by arrests in the future.

REVELL & CO.
Our Display of
Office Furniture

includes the lower grades as well as the higher priced and more exclusive patterns for private office use. We show all of the popular woods and finishes.
ALEXANDER H. REVELL & CO.
Cor. Adams-st. and Wabash-av.

The Keeley Cure
For LIQUOR and DRUG USING
29th Year
DWIGHT, ILL.
CHICAGO OFFICE: 906 Rector Bldg.
Tel. Central 3755. 122 Monroe St.

WHERE TO EAT
THE MRS. CLARK CO. LUNCHROOM
BREAKFAST DINNER SUPPER
Home cooking and catering. 7 a.m. to 7:30 p.m.
Formerly Mandel's, 116 Wabash-av. Tel. Cen. 5241.

SEEK SERVING TRADES UNION

Brewery Workers Invite Waitresses and Bartenders to Join.

HOLD BIG CONVENTION HERE

Busse Will Speak; "Third Rail" Wage Dispute Will Be Heard Today.

Waitresses and bartenders may become affiliated with the brewery workers in the near future. Makers of beer regard the servers of beer and the servers of food as allied crafts and at the eighteenth biennial convention of the International Union of United Brewery Workmen, which opens a two weeks' session in Chicago next Sunday, an invitation may be extended to affiliate.

The object is to make all liquor and other "serving trades" a part of one big industrial organization.

Many Women and Girls in Breweries.

More than 200 delegates representing breweries in all parts of the United States and Canada will attend the convention, which will be held in the North Side Turner hall. Officers and members of the Women's Trade Union league will visit the convention and may speak, as there are many girls and women employed in breweries.

This is the first time the brewery workmen have held their convention as far west as Chicago. Recently the union took in two Chicago teamsters' unions, the bottle beer and keg beer drivers. Mayor Busse and President John Fitzpatrick of the Chicago Federation of Labor will make opening addresses next Monday morning. Charles Gaude, secretary of the Brewers and Maltsters' union, is chairman of the local committee.

Hear Third Rail Wage Dispute.

Arbitration hearings of the wage dispute between the employes and the Chicago and Joliet electric railroad will open this morning in the Municipal Court building. Chief Justice Harry Olson will serve as umpire. Attorney Jacob C. Le Boeky will present the case in behalf of the men.

Arvid G. Erlando, general organizer for the United Shoe Workers of America, arrived in Chicago during the day and reported settlement of the general strike against the members of the Salem Shoe Manufacturers' association. Five of the six members of the association signed closed shop agreements, and 1,400 men returned to work.

SAYS JAMES SENT MESSAGE FROM THE SPIRIT WORLD.

Boston Business Man Declares Medium Established Connection with Dead Scientist During Seance.

Boston, Mass., Sept. 7.—[Special.]—The late Prof. William James of Harvard, has sent a message from the spirit world to his friends according to M. S. Ayer, a Boston business man, who claims to have conducted a seance at his home in Harwichport.

Through a medium Prof. James is reported to have said:

"I am at peace, peace with myself and all mankind. I have awakened to a life far beyond my highest conception while a denizen of earth.

"Tell my brothers that I will transmit a message through this instrument that will prove my individuality when I can manifest more clearly than at this time. I did not realise how difficult it would be to manifest from this place of life to the mortal place.

"There is much for me to learn and many conditions to overcome."

FORMER CONGRESSMAN DIES IN AUTOMOBILE ACCIDENT.

George W. Weymouth of Massachusetts Loses His Life and Perley Glass and F. A. Dinsmore Are Injured.

Bingham, Me., Sept. 7.—Former Congressman George Weymouth of Fairhaven, Mass., was killed in an automobile accident here today. Perley Glass and F. A. Dinsmore of Boston were severely injured.

Millionaire Autoist Is Held.

New York, Sept. 7.—"Guilty of criminal negligence," was the verdict found today by a coroner's jury against Edward T. Rosenheimer, the young millionaire whose motor car ran down and killed Grace Hough, the 19 year old daughter of a policeman, on Aug. 18. It is charged that Rosenheimer, who was driving, put on full power and fled after the collision.

MORSE WAS IN SOLITARY CELL.

Warden of Atlanta Prison Says Punishment Was for Refusal to Tell Where He Got $41.

Atlanta, Ga., Sept. 7.—That Charles W. Morse was put in solitary imprisonment for two days last May for infraction of the federal penitentiary rules was made public today by Warden William H. Moyer of the federal prison.

Sensational stories resulted in telegraphic authority today being sent from the attorney general's office in Washington for Moyer to state the facts.

Moyer denied that Morse had been put on a diet of bread and water or that his health had been injured. He said the financier's offense was refusal to tell from what source he received $41.

BRUNDAGE WANTS VICE SEGREGATED

Aspirant for Bench Says Destroying Levee Would Ruin Residence Districts.

TALKS TO CHURCHGOERS.

He Also Blames the Contractors and Corporations for the Graft in Cities.

Segregation of vice and police regulation of the vicious was advocated last night by Corporation Counsel Brundage, who is seeking the Republican nomination for Judge of the Superior court. He delivered an address before the members of the Church of the Messiah.

What Mr. Brundage denominated those persons who advocate the policy of nonrecognition of the vicious element, "impractical radicals"

"Since the dawn of creation," said Mr. Brundage, "there have been vicious men and women—persons ready to violate any and every law, civil and divine. They are the derelicts of civilization. Shall the fact of their existence be denied and thus try to deceive ourselves? Or shall we recognise the reality of this social evil and regulate it on practical rather than sentimental lines:

Pleads for Regulation of Vice.

"The impractical radical denounces vice and those who countenance its existence. The sensible citizen knows that no law of man can change human nature, and, therefore, aims to eliminate the conditions that develop degeneracy.

"The first step is to circumscribe the plague spot and prevent its extension. When confined, vice can be regulated. When unconfined, it breaks out like disease where least expected.

"To arbitrarily destroy the so-called red light district means a stealthy invasion of residence communities. The quieter and more select the better for the outcast."

Mr. Brundage also told his audience that the municipal government of most American cities reflects but little credit upon their citizens, and that civic pride is mostly confined to commercial development.

Blames Contractor for City Graft.

He declared that much of the corruption in modern municipal governments was directly traceable to the "contractor seeking favoritism in the awarding of contracts for public work, and the public utility corporations whose interests must be protected, and the underworld, which seeks to see that the law is not enforced. The nonenforcement of laws in turn contaminates the police."

Mr. Brundage holds the opinion that dishonesty and corruption in public life have not increased during the last century. He said:

"Men are no more dishonest now than they were 100 years ago. Alexander Hamilton was assailed just as acrimoniously as the officeholder of today.

"The man who holds office is neither better nor worse than his neighbors who elect him. The man who helps to elect a corrupt official must accept his share of dishonor. If any self-governed community is misgoverned it is the fault of its citizens."

THOUGH MARRIED FIFTY YEARS, NEITHER OF COUPLE IS YET 70.

Mr. and Mrs. Garrett D. Green Celebrate Golden Wedding at Their Residence, 516 West Sixty-fourth Street.

Though neither of them will be 70 years old until 1911, Mr. and Mrs. Garrett D. Green of 516 West Sixty-fourth street, have just celebrated the fiftieth anniversary of their wedding. They were married in Brookville, Ind., Sept. 5, 1860, and the golden anniversary was celebrated Monday.

Mr. Green was born Jan. 30, 1841, and was one of a family of eight children, six of whom are still living. He was in the painting and decorating business until three years ago, when he started a school of instruction in the trade.

Mrs. Green was born July 24, 1841, and was one of eleven children, only two of whom are still living.

Mr. and Mrs. Green have three children, a son and two daughters, all of whom are married and reside in Chicago.

GAYNOR NOT IN OFFICE QUEST.

Refuses to Discuss Report That He Is "Receptive Candidate" for Gubernatorial Nomination.

New York, Sept. 7.—Mayor Gaynor today refused to discuss for publication a report recently printed in a New York morning newspaper that he is a "receptive candidate" for the Democratic nomination for governor of this state, but the New York World will quote him tomorrow as denying authoritatively the truth of such a report. The denial is as follows:

"I speak for myself. No one is authorized to speak for me. If any one is doing so it is under false pretenses. I have not discussed politics with anybody, and will not do so.

"I am still a sick man and am trying to get well. I have no interest in politics. If people continue to bother me about such matters I will go away, where I can have quiet."

BRIDE ABOVE GOLD AND EASE

Rich Youth Ready to Sacrifice All to Win Girl.

HE IS EVEN GOING TO WORK.

Daniel Palmer of New York Accepts Mormon Tenet.

San Francisco, Cal., Sept. 7.—[Special.]—Acceptance of the tenet of the Mormon church which provides that no man shall live in idleness nor on the wealth accumulated by his father, or his father's father, is the price Daniel Palmer of New York, son of a multimillionaire, today decided to pay for the hand of Miss A. Pearl Weller of Salt Lake City. Miss Weller is the daughter of A. J. Weller, ward bishop of the Mormon church.

Young Palmer this afternoon announced that he had decided upon this course, which means the breaking of his tentative engagement with Miss Marjorie Curtis, a society woman of the younger set in New York, who was one of the bridesmaids at the Gould-Drexel wedding last spring.

Father and Son to Meet.

Palmer is here to meet his father, D. H. Palmer, a coal magnate of New York. Father and son will go to Salt Lake, where they will meet Bishop Weller and the engagement will be discussed. Palmer's plans may mean the giving up of his inheritance and possibly his social position in New York, where he is a member of the Knickerbocker, the Princeton and other clubs. He said today:

"Miss Weller is the most charming and accomplished girl I ever met. I have discussed our engagement with her parents and I will remove the only barrier to our immediate marriage when I engage in some business or occupation and demonstrate thrift. This I have decided to do, no matter into what line it may lead me."

Palmer said he and Miss Curtis had been friends since childhood and that society and his friends had taken it as a matter of course that they would be married. He admitted that his father, until very recently, had been determined that he should marry Miss Curtis.

Tried to Join Marine Corps.

The young man's presence in San Francisco became known when he sought to enlist in the marine corps and was refused by the enlisting officer because he told of his New York connection and his love affair. The officer declined the application on the ground that the notoriety his enlistment might cause would be detrimental to the service.

Palmer explains that his reason for wanting to enlist in the marine service was whimsical and that he thought the training and discipline he would receive would be beneficial, and it would be an end to the means of securing the hand of his Mormon sweetheart.

Denver Publisher Visits City.

H. H. Tammen, one of the owners of the Denver Post and the Kansas City Post, accompanied by his wife, is in Chicago for the purpose of purchasing furnishings for a new $85,000 residence which he has had built in Denver. Mr. and Mrs. Tammen are stopping at the La Salle hotel.

URGES CHANGES IN PAROLE PLAN

Chief Inspector of Illinois Labor Board Objects to the Clothing System.

WOULD DRESS UP CONVICT

Takes View That Man Well Garbed Stands Better Chance in Beginning Life Anew.

Springfield, Ill., Sept. 7.—[Special.]—After a study of the workings of the parole law, extending over a period of several years, W. H. Cruden, chief inspector for the state board of labor, submitted a report today to the state labor commission, in annual session. In the opinion of Inspector Cruden every convict paroled should be placed under direct supervision of an officer of the state and no one officer should be asked to look after more than fifty paroled convicts.

Cruden criticises the custom in vogue of turning convicts out with scant clothing. He believes each paroled prisoner should be provided with good clothes upon leaving a penal institution in order to better start upon a new life.

By directions of the labor bureau Inspector Cruden and Secretary David Ross will prepare and submit a report embodying all Cruden's recommendations to Gov. Deneen, the board of prison industries, and to the parole board. During the last year 200 licenses have been issued by the labor bureau to private employment agencies, including renewals and new business.

LOFTIS BROTHER WIRES HELP TO JAILED CALIFORNIA SLAYER.

Tells Rancher to Obtain Best Counsel in State for Young Chicagoan Who Is Charged with Murder.

Samuel Loftis of the firm of Loftis Bros. of Chicago yesterday telegraphed H. A. Jastro, president of the Kern County Land company at Bakersfield, Cal., instructing him to secure the best possible counsel in California for the defense of J. C. Loftis, who is charged with the murder of Joseph Lafferty.

The telegram completes the identification of the young man, who is incarcerated in the Kern county jail at Bakersfield awaiting trial.

When young Loftis left Chicago he went to Kern county and has been employed on several ranches there. He was working on the ranch of the Kern County Land company at Rosedale when the crime with which he is charged was committed.

Mr. Jastro is an old time friend of the Loftis family.

CARSON PIRIE SCOTT & CO
Business Hours: 8:00 A. M. to 5:30 P. M.

Oriental Rugs:
The September Sale Offers Many Very Striking Price Reductions

One lot of Shirvan rugs, about 80 or 90 pieces. Select rugs, finely woven, in all designs peculiarly Caucasian. Every rug in this lot usually sells for one-half more. September sale price, each, $12.00

One lot of special values in selected Daghestan, Cabistan & Durbend rugs, fine soft toned, extra quality. Well selected rugs that usually sell at much more. Marked for September selling, each, $15.00

One lot of extra choice selected Cabistan and Daghestan rugs, woven as fine as Sarouks. Every rug rich in tone and especially fine, $20.00

Note These Reductions:
One lot Beloochistans reduced to $7.00.
One lot Beloochistans reduced to $9.00.
One lot Beloochistans reduced to $12.00.
One lot Beloochistans reduced to $15.00.
One lot Beloochistans reduced to $20.00.
One lot Mosouls reduced to $15.00.
One lot Mosouls reduced to $20.00.
One lot Mosouls reduced to $25.00.
One lot Mosouls reduced to $30.00.
One lot Mosouls reduced to $40.00.

Domestic Rugs:
A clearing of an entire line of the finest *genuine Scotch Art Rugs*—the *Imported Scotch Rug* known as the Mayflower & Halcyon rug—in three sizes. Note the following:

43 Rugs, regularly at $15.00, size 6x9, Mayflower & Halcyon, reduced to $10.00.

22 Rugs, regularly at $25.00, size 7.6x10.6, Mayflower & Halcyon, reduced to $15.00.

49 Rugs, regularly at $30.00, size 9x12, Mayflower & Halcyon, reduced to $20.00.
SEVENTH FLOOR.

J. N. Matthews & Co.
Outfitters to Women
48 Madison Street
Between State and Wabash
Street Frocks
The entire time and thought of the Matthews shop is devoted to making women's outer apparel—Suits, Dresses, Coats, etc. It is, therefore, a shop where nothing but women's clothes is known, but where every detail about women's clothes is known thoroughly.
There is as great a difference between garments as there is between individuals, and our constant study of conditions brings out a collection of Autumn apparel suited to the various individual requirements.
The right Suit on the right figure accounts for much of that desirable difference noticeable in the Matthews raiment.
Cloth and Silk Suits of Summer now $17.50 & $25—Wash Apparel left, $5, $7.50, $10.

I am looking for a dear old lady
$500.00 for YOU
if you find her. See the October number of the
DELINEATOR
The Fashion Authority of the World
And the Best of All Magazines for Women
OUR 40th YEAR 1911

In the Society World

MONDAY, Oct. 17, has been chosen as the date for the wedding of Miss Katherine Luce, daughter of Mr. and Mrs. Franklin A. Luce, 1507 North State street, to Mahlon D. Thatcher Jr. of Pueblo, Colo. The wedding service will be performed at 8 o'clock in the evening at St. James' Episcopal church. Mr. and Mrs. Luce and Miss Luce returned on Tuesday from northern Michigan, where they spent the summer.

The wanderings of the society folk are of more than ordinary interest at this time of year. Many of the north shore colony, with the lake edging up to their back lawns, remained at home for the summer, preferring to journey in the fall, and their leavetakings, with the homecomings of the summer wanderers, constitute the gossip of the travelers just now. Mr. and Mrs. Arthur Aldis, who have been at their Lake Forest residence all summer, went east on Wednesday to join Mr. and Mrs. Bryan Lathrop, now at York Harbor after their many months abroad. Miss Helen Wadsworth and Mrs. John R. Gott are at the Profile house, in New Hampshire. Mrs. John A. Carpenter sailed for England yesterday, as did Frank Cramer and William N. Campbell. R. Hall McCormick came on from the east for a few days in Chicago last week, but returned to Bar Harbor again. Mrs. J. W. Morrison has returned to her residence, 719 Rush street. Mr. and Mrs. Charles Strobel expect to sail for the United States on Saturday, and Mrs. F. S. Barnes and Mrs. E. S. Worthington will return to Chicago on Sept. 16.

Invitations have been issued for the marriage of Miss Ethel Turnley, daughter of P. T. Turnley of Highland Park, to George Richmond Nichols, which will take place at 4 o'clock on the afternoon of Wednesday, Sept. 21, in Trinity Episcopal church, Highland Park.

Mr. and Mrs. Thomas Cole Zenisch of Sedalia, Mo., formerly of Chicago, announce the engagement of their daughter, Anna Sarah, to Roy Coleman Hollins, son of Mr. and Mrs. Charles Frederick Hollins of 5458 Greenwood avenue. The wedding will take place Nov. 16 at the residence of the bride's parents, and the young people will be at home at 5310 Jefferson avenue after their return from their wedding trip.

Mr. and Mrs. John Grant Hope, 908 Oakwood boulevard, announce the engagement of their daughter, Ethel Boye, to Earl Clark Bullock, son of Mr. and Mrs. Charles Albert Bullock of St. Ignace, Mich. The wedding date has not been set definitely, although the service will be celebrated soon.

Mr. and Mrs. G. A. Johnston, 3528 Indiana avenue, announce the engagement of their daughter, Adah Lucile, to Marcellus P. Cromling. The wedding will take place the middle of November.

Announcement is made of the marriage of Miss Louise Ada Brandt, daughter of Mrs. Elizabeth Brandt, to Felix Kalb, son of E. William Kalb, 3926 Evanston avenue, which took place last night at the residence of Mr. Kalb. The Rev. Rudolph A. John officiated. The bride and groom will be at home after Nov. 1 at 3630 Rokeby street.

During the evening Mr. Kalb also announced the engagement of his daughter, Alma, to Louis E. Phipps of New York, who at present is in India on an extensive business trip. Mr. Phipps does not expect to return to America before next spring, and a wedding date is not announced.

The marriage of Miss Vere L. Huntington, daughter of Mr. and Mrs. Frederick Huntington, 5342 Madison avenue, and Bernard Merman Krog, son of Fred Krog, took place at 3:30 o'clock yesterday afternoon at McCabe Memorial church, the Rev. Frank Sheets officiating.

The marriage of Miss Grace Welling of 321 North Cuyler avenue, Oak Park, and Edward Graham, living at 153 North Prairie avenue, Austin, was solemnized at St. Catherine's church, Washington boulevard and Park avenue, Austin, yesterday morning at 9 o'clock. The couple were attended by Miss Marie Graham and Robert Welling, and the ceremony was performed by the Rev. Father Monahan. After the wedding a breakfast was served at the residence of the bride's parents. The couple will reside at 11 North Willow avenue, Austin.

Miss Minnie Kraft, daughter of Mr. and Mrs. Jacob Kraft of 442 Belden avenue, was married to Ernst von Branden Jr. yesterday afternoon at 4 o'clock, the Rev. Dr. Rudolph Johns officiating. Frank Queen Peters served the bride as matron of honor, and Emil Kraft acted as best man. Mr. and Mrs. von Branden Jr. left last evening for an extended trip through the east, and will reside after Oct. 1 at 1939 Fairfield avenue.

Miss Editha Hardy gave a dance last night at the Evanston residence of her parents, complimentary to Miss Dorothy Fuller and William Arthur Vawter II. and their bridal party. Today Mrs. C. H. Barry will give a buffet luncheon and kitchen shower for the bride and her maids.

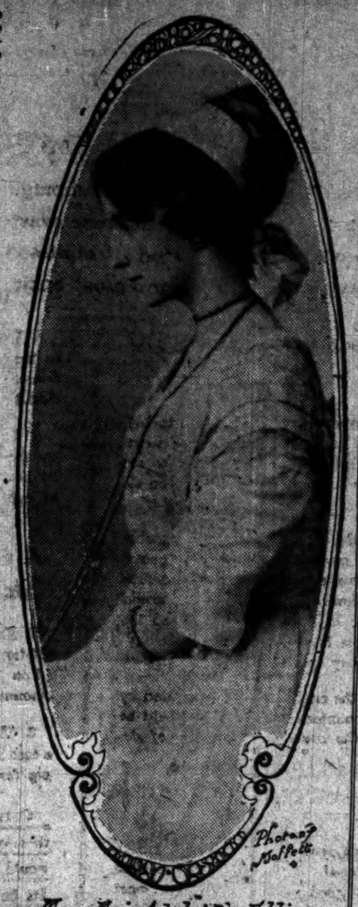

Photo by Moffett

Miss Mai Adelaide Ellis

The engagement of Miss Mai Adelaide Ellis, daughter of Mrs. Ella Ellis of 4321 Ellis avenue, to Francis Lyster Jandron of London was announced last week. The wedding is to take place in January.

Chicagoan Weds in Yonkers, N. Y.

Yonkers, N. Y., Sept. 7.—(Special.)—Miss Jeannette A. Peene, granddaughter of the late Mayor John G. Peene, was married to Eugene Carey, son of Dr. Frank Carey of Chicago, at the residence of her grandmother, 56 Locust Hill avenue, this evening by the Rev. Dr. Sayres of St. Thomas church, N. Y. The bride was attended by Miss Nell Hodgson of Atlanta, Ga., and Solim MacArthur of Chicago was the best man. Mr. and Mrs. Carey left at once for an automobile honeymoon trip. They will reside in Chicago.

Denies "Inspired" Bible.

ORTHODOX Christianity's theory of the origin of the Bible is controverted by Prof. Gerald Birney Smith of the University of Chicago divinity school, in an article on "Testing the Doctrine of Inspiration," in the current number of the Biblical World issued yesterday from the University of Chicago Press. Prof. Smith denies the inspiration of the Bible as taught, asserting such a belief untenable in the light of historical study, even of the Bible itself.

The divinity expert asserts that the inspiration of the entire Bible insisted on by theologians is neither a necessary, nor a possible, deduction from the scriptures themselves. Historical investigation, Prof. Smith says, cannot distinguish between the biblical and nonbiblical writings on a basis of inspiration.

The abandoning of the distinction between the two kinds of books, Prof. Smith states, does not deny inspiration to the Bible, but "simply means that we cannot put the writings of our canonical scriptures in one class and declare them to be inspired throughout, while all other literature is declared to be uninspired."

Prof. Smith opposes a popular view of the authorship of the Bible when he says:

"An inductive study of the Bible reveals the fact that very few of the biblical books lay claim to any special inspiration. The prophets of Israel, indeed, spoke under the compulsion of the divine spirit. Paul, in some of his utterances, believes himself to be in the control of the spirit, and hence able to discern truths beyond the reach of the natural man. But not all of his counsels in his epistles bear the stamp of his divine certainty.

Bible Just Like Ordinary Books.

"The apocalypse (concerning the value of which there has been so much doubt in the history of the church), is unequivocal in its claim to be derived from supernatural inspiration. But not one of the historical books of either the old or New Testament gives any information which would justify us in assuming that they were not written according to the methods of literary composition current in their day. Indeed, Luke emphasizes the process of careful examination of existing records from which he compiled his own gospel. The historical books of the Old Testament make frequent reference to other books (now lost), which readers are advised to consult for fuller information. In short, the ecclesiastical theory of the inspiration of the Bible as a whole is untenable in the light of the facts recorded in the Bible itself."

The University writer compares other writings with the Bible, showing them to have equal claims to inspiration. He says:

"Within the past century, in our own land, Joseph Smith, Madam Blavatsky and Mrs. Eddy have all professed to bring to man inspired truth. As compared with some of these noncanonical books, the Bible makes very modest claims.

Bible Just Like Ordinary Books.

"The results of historical investigation, therefore, make it impossible to draw a sharp line between the books of the Bible and other writings as respects their claim to divine inspiration. We have in the Bible exactly what we have outside, so far as the evidence goes—viz., some writings which allege that they were produced under the influence of divine inspiration and others which make no such claim. Thus historical scholarship, like the Protestant test of religious efficacy, does not justify a rigid distinction between biblical and nonbiblical writings on a basis of inspiration.

"To deny the inspiration of the great prophets of Israel would be possible only by ignoring their own testimony and discrediting the convictions of religious men through the centuries since the days of the prophets.

Jeremiah Weighed, Found Wanting.

"But what may be said of Jeremiah can scarcely be said of the chronicler, either historically or religiously. Nor can we deny to Mohammed or to Joan of Arc all share in the experience reflected in the biblical apocalypse. The facts revealed by historical inquiry compel us to abandon that distinction between canonical and noncanonical books, which has usually been presupposed.

"As a matter of fact, the traditional distinction between inspired and uninspired writings is generally ignored in practice. Every Christian makes his own collection of sacred utterances, into which he puts those portions of the canonical scriptures which nourish his spirit, and into which he admits hymns and poems and confessions of faith derived from all centuries and from every land."

Attack "End of World" Theory.

In an editorial in the Biblical World the editors oppose the "doctrine of the return of Jesus in the clouds," and assert that "the hope of an end of the world, as long cherished by the church, has no sufficient basis in the New Testament." The anonymous article gives a new interpretation of the biblical passages supposed to advance this view.

"Into the merits of the controversy between those who defend the gospels as against Jesus, and those who employ a critical view of the gospels in defense of Jesus, it is not our purpose now to enter," says the writer. "We desire, rather, to call attention to the fact that the conception of a kingdom of God already among us, slowly but surely moving toward the realization of its ideal of perfected personal character and a perfected human society, has already largely displaced the hope of a day when the present order of things shall suddenly and forcibly be destroyed to make way for the instantaneous establishment of a heavenly kingdom.

"This is, we believe, an inevitable result of a thorough study of the New Testament in connection with earlier and later history, and is, therefore, destined to be more and more generally accepted by the Christian church. Instead of waiting for the day of the Lord as an event which is to come 'out of the clouds' Christians increasingly find inspiration to strenuous endeavor in the thought that working with God in an age-long process, they may not only achieve something for their own day, but make some contribution, be it ever so small, toward the realization of that ultimate ideal toward which God is continually guiding the race."

As Ed. Howe Sees Life.

[From the Atchison Globe.]

We know a boy who has two big boils and who said nothing to his mother about them. We're not that way; when we have a boil we want our friends to make a fuss about it, and wonder when it will break, and say it's a marvel we can work at all, suffering as we do.

There is an Atchison man so peculiarly worthless that we can describe him in only one way: He is the kind of man who wears thin cotton underwear and two overcoats in winter time. We don't know whether that description is clear or not.

The Bible never seems more important than when it is read at a funeral.

An Atchison man is having trouble with his wife. Moral: Twenty years ago at a county fair we saw this man with the girl he afterward married. She was a dainty, spiritiuelle little thing, and he couldn't keep his hands off of her; he was afraid some one would steal her, and he hovered over her like a hawk. His devotion to the girl was beautiful, also somewhat absurd. But the woman is now so fat that when she goes driving with the children—her husband never goes along—she fills the entire back seat.

To satisfy some men you must take on as much when it rains on his picnic as you would if he failed in business or lost his wife.

News of the Theaters.

Small Talk of the Stage.

BY PERCY HAMMOND.

AFTER a critical observation of the Messrs. Fields and Lewis performing their farce, "We Won't Go Home Until Morning," in Philadelphia on Monday evening, representatives of the Messrs. Shubert came to the conclusion that the Princess theater, Chicago, was no place to continue the exhibition. So we are to be deprived of the pleasure of witnessing that entertainment. In its stead Miss Clara Lipman will come, playing "The Marriage of a Star," an adaptation by Mr. Frederic Donaghey of a comedy by Alexander Bisson, author of "Madame X." The engagement will begin next Monday evening and will proceed thereafter so long as the public desires it. Mr. Donaghey, having recently relieved himself of the precarious duties of literary adviser to Mr. William A. Brady, will be here to superintend the initial performances, and for that reason one feels secure in stating that they will be efficient.

Miss Lipman's rôle in "The Marriage of a Star," as the French title has been rendered into English (the only possible rendering, so far as we can see), was written with Mlle. Jeanne Granier's great comic talent in mind and was played by the French comedienne through a long run in Paris in 1908. Miss Lipman, who has not been visible in our theaters for a period of four years or more, is now acting the comedy in New York City.

Miss Amelia Bingham is entertaining attentive audiences at the American music hall this week with exciting segments from several of her favorite dramas. The act is entitled "Big Moments from Great Plays," and Miss Bingham indicates her taste in such matters by choosing six these great plays Sardou's "Madame Sans Gêne" and "La Tosca" and Mr. Stanislaus Stange's "The School for Husbands." Miss Bingham is, as usual, very blonde and earnest and she strives to please. Though we should not classify her performances as cerebral, they are physically distinct and no one who attends is left in doubt as to their import. Miss Bingham's husband, Mr. Bingham, returns to the stage in this production and proves himself to be one of the best actors who ever bit a critic. This remark, we trust, is within the zone of safety, but in case it is not we profess an eagerness to change it in any way that Mr. Bingham may suggest.

Mr. Ziegfeld announces that next season he will make Mr. Bert Williams a star again, and will send him forth in a musical comedy surrounded by players of his own race.

The process of amending "The Wife Tamers" proceeds resolutely with the introduction of a comic song rendered by Miss Marie Fitzgerald, and entitled "Oh Mercy, Here Comes Percy."

Madame Bernhardt will begin her vaudeville career in London Sept. 19, acting the second act of Rostand's "L'Aiglon." In this act Madame Bernhardt will pooh-pooh her years and will depict the little king playing with his box of toy soldiers. M. Decour will act the role of Flambeau, once impersonated by Coquelin.

Miss Louise Closser Hale has been engaged to appear as the Fairy Berylune in "The Blue Bird," when the Maeterlinck play reopens the New theater on Monday evening, Sept. 26. The part is that of a fairy who on Christmas eve calls upon Tyltyl and Mytyl, the children of an English woodchopper, and asks them to find for her "singing grass or a bird that is blue." She wishes the blue bird that she may bring happiness to mankind, and the interested children search many wonderful lands for it.

This evening in Hartford, Conn., Mr. Maclyn Arbuckle, an actor for whom Chicago has a decided affection, will appear in a play called "Welcome to Our City," by Mr. George V. Hobart. Enlisted in his support is Miss Maidel Turner, whose beginnings, we believe, were made in one of the local histrionic incubators. Mr. James Durkin, who may be dimly identified as a factor in our own New theater, and Miss Susanne Westford, who is sister to Miss Lillian Russell.

Miss Lillian Lorraine in "The Follies of 1910"

Miss Lorraine is one of the seductive features of the display at the Colonial. She sings and swings, and otherwise entertains the interested onlookers.

Oscar Wilde's comedy, "The Importance of Being Earnest," is to be revived at Wilkie Elliott's theater in New York next Monday night by Mr. Brady and the Messrs. Shubert. Among those who will appear in the play are Charles Richman, who acted in the first American production at the Empire theater in 1895; Charles Cherry, who was associated with Henry Miller in the piece some years ago; Miss Ethel Herne, who has also appeared in the piece; Theodore Roberts, Frederick Esmolton and Miss Sarah C. Lemoyne, who has not appeared on the stage for four years.

"The Importance of Being Earnest" was produced for the first time on any stage at St. James theater, London, on February 14, 1895. Nine months ago George Alexander revived the play at the same theater as a "stop gap" to keep that playhouse open, and it continued there with unabated success ever since.

Mr. Brinsley Shaw, who took part in nearly all the performances of "The Fortune Hunter" through its long period of prosperity at the Olympic theater, last night joined the cast of "The Dollar-Mark" in McVicker's, assuming the role of Chandler, which he played last season in the New York City run of Mr. Brieux hurst's play of anti-plutocratism.

Mr. Herbert Corthell will, when his services in "The Girl and the Drummer" shall have been fully performed, be made formally a star in a play which Mr. Thompson Buchanan is to write. That author has completed "The Cub," in which Mr. Douglas Fairbanks will appear.

The Wide, Wide World.

Strife Over Languages a Cause of Emigration.

BY GEORGE A. DORSEY, PH. D., LL. D.

LAIBACH, Carniola, Austria, July 18.—The most interesting man we have met in Laibach is Rasta Pustaslemsek, one of the editors of the Slovenski Narod, the most prominent newspaper among southern Slavs. He speaks German as if it were his native tongue. There is nothing in his face which suggests Slav origin. I might as well confess at once that I cannot tell a Slav from a German when he wears his hair clipped, has his clothes made in Berlin, and wears a kaiser mustache.

At best our conception of the peoples of the different kindredships of eastern Europe is a matter of fashion of wearing the hair, mustaches, clothes, mannerism of speech, and bodily condition dependent on diet. I give Mr. Pustaslemsek's story as he told it.

"Emigration from White Krain—i. e., South Carniola—is due to infertility of soil, poverty, and lack of proper transportation facilities. The White Stevene has no outlet for his produce in any direction. Especially does lack of communication with Fiume or Trieste distress him. Lack of railroads is due to politics.

"Every ministry of the Austrian empire is always hard put to continue in power. There are thirty-seven South Slovens deputies in the Austrian parliament. Twenty-four are Slovenes, eleven Croats and two Serbs. The government is always playing for votes and only by hard work has it secured. The year 1907, the time of the decennial renewing of the Ausgleich, was particularly critical. Hungary promised the South Slavs a railway to Dalmatia. But Austria, for reasons of her own, did not want the line, as it would distract trams from Fiume.

"As against this, it must be noted that railway facilities between Budapest and Galicia are inadequate. Hungary wanted Austria to make an outlet through Galicia toward the north, giving her better connection with Berlin. In short, it was a deal whereby Hungary would be benefited by an outlet to the north and the Slovenes by an outlet to the south. The Slavs swallowed the bait, but Austria had only seemingly assented and has no intention of building through Croatia. Austria does not want Hungarian products to have easy access to Berlin. But the Slav vote was obtained. Since then, there has been no move to carry out the promise.

"The result is that South Carniola remains isolated. Rich as it is, it is a stagnation country—emigration is the result. Hence to politics must be ascribed the fact that from that region every man under fifty is or has been in the United States and that 10 per cent of the total population is or has been abroad. South Slovens are not a flighty-minded people, but serious and sober. Some do dissipate abroad, but nearly all of them send money home."

Influence of Returned Emigrants.

Mr. Pustaslemsek favors emigration as a general proposition. Emigrants bring back money. Every returned emigrant makes for enlightenment and education. According to Mr. Mr. Pustaslemsek, Slovenes in the United States, though hard workers, show considerable aptitude for improving their mental as well as material condition. Almost all learn English. They absorb ideas of freedom. They bring back and sow broadcast seeds of freedom and unrest.

By way of illustrating the handicap of Slovenes in educational matters, Mr. Pustaslemsek cites the long road Slovenes have had to travel to get a high school. At last a gymnasium has been secured for Laibach and they are now building some technical schools. To show how the government hinders the higher education of Slovenes, he cites the case of a law student, who must have a license before he can practice. There is a good law school in Zagreb. The strong brotherly attachment between Slovenes and Croats, and a common language leads them to study there. Now a Slovene may do his work in Zagreb, but he can get a license only in Vienna, Gratz or some other German-speaking university.

Austria refuses to recognize the degree from Zagreb, not Mr. Pustaslemsek says, because the school is Servian, but because the government wishes to force the German language upon the people. What is true of law is true of all the important professions. Before one can engage in one, he must go to a German-speaking university.

Demand Equality of Language.

According to Mr. Pustaslemsek, South Slavs are fighting for that equality among linguistic groups which prevails in Switzerland. It is all right for every Slav to learn German. But he does object to his people being forced to learn German because, with the forcing process, there is always the idea in the mind of the Austrians that thereby the question of the nationalities will disappear. For a long time Slovenes have been fighting for a university in Laibach, just as they must fight for everything they get. They have few delegates; consequently their influence is slight, and they have to fight for whatever they get. Slovene territory suffers from lack of school accommodation. One-fourth of the population of Carniola is Slovene, but there is only one Slovene public school. Mr. Pustaslemsek cites the case of Czernowitz, a Polish island in Ruthenian territory, which has been provided with a German-speaking university, though all its students are Jews.

"How about the Italian's demand for a university at Trieste? Do the Slovenes approve?" we asked. "No. Slovenes are against it. Trieste is not in an Italian speaking country. It is a linguistic island in a Slovene country, and thirty per cent of its population are Slovenes. Slovenes are quite willing that Italians should have a university, but believe that it should be located in the Italian Tyrol. To establish an Italian university in Trieste would tend to Italianize Slovenes. And Slovenes feel they have been subjected to enough extraneous influence.

For hundreds of years, the German element has borne down upon them from the north. The territory now occupied by Slovene speaking people is about half what it once was. They do not care to favor an Italianizing influence on the south. The Slovenes are making their last stand.

Language Fights Bitter.

Mr. Pustaslemsek alluded to the abortive attempts of Hungarians to Magyarize the different nationalities. It has not only failed but the attempt breeds discord and bitterness. And the failure of the government of the two countries to carry out its promises of 1907 has only intensified the bitterness among the nationalities. Austria, it seems, had the money necessary to build a railway through Dalmatia. But she used it on the army, preparatory to occupying Bosnia, just as she used the money she promised to spend on Bohemian canals for the army.

South Slavs resent the defection of the Bohemians. Bohemia has played into the hands of Austria for what she could get out of it, and refused to lend herself to the pan-Slavist movement. But Bohemia has been the gainer. She has obtained a political importance great enough to force the government into giving elementary schools, high schools, and universities.

So it is, says Mr. Pustaslemsek, that few day laborers from Bohemia emigrate to the United States. They, like the Germans, being educated, at once command better positions in the United States. The greater proportion go abroad with the intention of becoming American citizens, for which they are much better fitted than South Slavs.

Summing it up, Mr. Pustaslemsek gives as the cause of the great body of Slovene emigration the failure of an effective political education. Slovenes find nothing to prevent their assimilation into American thought and culture. They appreciate best of all the fredom, and that is what leads so many to become citizens.

Newsboys Forbidden by Law.

With considerable pride, Mr. Pustaslemsek produced a copy of Saturday's issue of the Slovenski Narod. It has twenty pages. Of these twelve are advertising. South Slavs are not given to advertising. This development is really remarkable. The editor cites it as proof of the modern and enterprising spirit of the Slavs of Laibach. The daily circulation of his paper is eight thousand, nine thousand on Saturday. It would be easy, he thinks, to extend the circulation, were it possible to sell newspapers on the street. It seems that an Austrian law, of some fifty years ago, forbids the selling of papers by newsboys. So here, as in Vienna, you find no newsboys on the streets. At the time, the government did not dare prohibit the publication of newspapers. But it was thought that forbidding their sale by newsboys would seriously affect circulation. The law has never been repealed.

It might seem that in this law we have an explanation of the abnormal development of café life in Austria. But the explanation will not hold. Cafés are as well developed in Hungary as in Austria. Yet there is no law in Hungary against the public or vociferous sale of newspapers. Apparently the first café of the modern type in Europe was the world famous Café Bauer, in Berlin. From Berlin cafés spread to France and Austria-Hungary. Now they are making their way into Italy, as they are through the Balkans. They have as yet gained no foothold in England and with us, as an institution, the café is quite unknown.

The Anglo-Saxon takes his paper, as certain other things, seriously and at a gulp, and generally with his meals. He devotes his leisure time to athletics, either actively or passively, i. e., he plays or watches somebody play. English and American expenditure of energy on athletics, when one might rest, gossip, or read in a café, is an idiosyncrasy the eastern Europeans find it difficult to understand.

Cafe Life May Be Oriental.

Perhaps there is something suggestive in the distribution of café life over Europe. Its territory is the east, where it comes in contact with the far east. Cafés are distinct features of Cairo. Shall we characterize café life as oriental in origin and as a specific form of leafing on the part of men, while women work in the fields? Do we find an equivalent institution in the tea-drinking ceremony of China and Japan and the flower ceremonies among the men of Japan?

Our interview with Mr. Pustaslemsek was in a café. When we went to the newspaper office—a modern, handsome building, by the way—we were told that Mr. Pustaslemsek would be found at a certain time at a certain café. Later he would be in another café. Men haunt cafés regularly, at regular hours. The system is convenient at least, for you know where to find a man. Unless otherwise engaged, you are fairly certain of commanding an hour or two of his time.

It is the same old story, the same old fight among the nationalities, as sharp and clear cut in Austria as in Hungary. The process of Germanization slowly swept down the Danube with little or no hindrance for hundreds of years. Recently it has received a rude check. Only lately have people realized that they spoke this or that language. Formerly they classified mankind and distinguished themselves from other groups by the eye.

Ask a savage why he wears a certain kind of tattoo or a scar on his face, and he tells you it is for identification, so his friends can tell him from their enemies. The peasant people of eastern Europe no longer classify groups by the eye, but by the ear. The language question is the most serious one in the dual monarchy. But I am certain that it is less a cause of emigration than Mr. Pustaslemsek thinks.

Notes from Foreign Lands.

Argentina is annually building more miles of railway than any other South American country. The Rosario-Puerto Belgrano railway, which crosses the province of Buenos Aires and connects two growing trade centers, will undoubtedly be a profitable and an important line and its success will entail the investment of more and more French capital.

It has been known for some years that the interior of Bolivia is one of the richest unexplored gold fields in the world, and experts of wide experience have prophesied that once this country is opened up it is likely to be the center of the world's gold supply. The immense difficulties, however, that have beset the steps of explorers and prospectors have left these auriferous regions practically untouched by modern miners.

Nearly 2,250,000 tons of potatoes were raised in Ireland last year.

Visits Lead Factory.

A REPORT from Dr. Alice Hamilton, who as the representative of the committee on occupational diseases recently appointed by the legislature is investigating conditions in the white lead factories of Europe, was received yesterday by Dr. C. R. Henderson of Chicago university, secretary of the committee.

Dr. Hamilton, who writes from Frankfort, Germany, says:

"I landed in Liverpool and made my English investigations first. Thanks to Mr. Griffith, the American consul general in London, I succeeded in visiting both the best and the average white lead factories and found that virtually everything I have been told about white lead manufacture in England is erroneous. They use nearly as much as, if not more than, we do.

"They have fully as large an output in proportion to the working force, and they do not employ women. In every respect in which they differ from us the advantage is on their side. It is discouraging to me to see how far ahead of us they are in England and here (Germany). And I do not see how we are to catch up with them so long as we follow our present methods of manufacture, which are so much more dangerous, and yet seem to me more cumbersome and expensive."

The doctor also writes that while she was admitted to some of the German factories, she has been unable to gain entrance to those in the north of France, but hopes to do so with the aid of the American consul.

"Through the information gained from these investigations," said Dr. Henderson, "thousands of lives can be saved and hundreds of thousands of cases of sickness due to occupational diseases can be prevented.

While the time allotted by the legislature for conducting the investigations is very short, we hope to have gained sufficient definite information to secure efficient legislation on this enormously important subject at the next session of the legislature."

No names of those affected by the investigations will be revealed either to the public or to the legislature.

Dr. Hamilton, who is accompanied by four other experts on occupational diseases from the bureau of labor at Washington, will return in a few weeks to begin her investigations in this country.

Prison Expert Here.

Señor Dr. Fernando Cadalho, inspector general of the prison system of Spain, admires the progress of Chicago's penal institutions, but deplores the intemperance of Chicago's criminal class. He expressed his views yesterday after a visit to the house of correction with Prof. Charles R. Hendefson of the University of Chicago, whose guest he will be for several weeks.

The two sociologists, who will attend the international prison congress at Washington next month, also visited the John Worthy school, but the foreign investigator was more attracted by the social state of adult prisoners.

"I understand that many of these men are addicted to the alcohol habit," he said. "Not nearly so great a proportion of Spanish prisoners use alcohol."

"I am surprised at the size and equipment of these institutions. We have but one good school for boys in Spain that resembles the John Worthy school, and that is only four years old. We keep the boys in separate departments of the men's prisons, but boys' institutions will be established in the near future. I shall go back to Madrid full of new ideas on subjects of penal administration."

Señor Cadalho showed much interest in occupational diseases in Illinois.

"I am astonished to learn from Dr. Henderson that you have no employers' liability act in this state," he said. "Four years ago we passed a law in Spain which provides that a workman who is injured through the nature of his occupation must be paid a percentage of his wage by his employer, provided his injury is not the result of his own carelessness or drunkenness. In case of death an indemity is paid his family by his former employer."

Woman and Her Interests.

Just Between Us Girls.

BY SISTER MARY.

A THOUGHTFUL woman said to me the other day: "The menace of our age is the 'no time' cry."

The notion struck me as exaggerated. My attention once attracted, I kept count of those who in the course of a day and evening told me they had no time.

Believe me or not, every man and woman I met but three either said or implied that they had no time to do the things they would or should do. Of the three exceptions, one was a bedridden paralytic, another was the chronic loafer who had outgrown the excuse stage; the third was the busiest, most overworked woman of my acquaintance, the one who could have legitimately pleaded "no time."

Even the children seemed smitten with the hurry fever of the age. One small tot of 3, when questioned why he had not gone automobiling, replied: "I tan't tate time; my darden must be fitst and I must play ball wid Joe."

True, I learned later, that sitting still in the car was irksome to the restless child; the time excuse was ready aping of mother's favorite cry.

Why is there no time?

What does all this rushing to get nowhere amount to? Do we accomplish more than did our more reposeful ancestors, or is the constant cry for "time, more time," just a phase of the flurry and bustle of the age?

Is there actually no time or is the formula an excuse to salve our consciences, a hook to fish us out of duties and engagements that do not please us?

Could we not have more time if we fought for it?

Surely all this sense of pressure is not essential. We could steal a bit of leisure each day if we but thought so, and be all the better for it in brain, body, and soul. All three are overexercised and growing stale.

Since this is a fighting age, why not put up the strongest fight of all against time monopolies? Think of what we are being robbed!

There is no time to keep well any more. All the health fads, starving, diet, exercise, are not precautions, but belated effort. Few take time to be well until sickness is forced upon them.

Rests en route are worth a dozen specialists at the end.

What of the time for brain food?

With every educational facility trebled in the last generation, it is a question if mentally we are as well trained as were our fathers.

We are bolting instead of digesting; skim reviews, pestodicals, and digests in place of digging to foundation depths; go in for headlines and posters rather than solid facts.

As for our souls, most of us act as if we had none.

Meditation, introspection, thought for the future, or regret for the past is hopelessly out of date.

We bustle along in the present, breathless, anxious—painfully material.

We do not even aspire to the heights—have not time to get there—but are content to grub along with our feet in the mud and eyes never shifted skyward.

What sort of men and women is this "no time" making of us?

Neurasthenic, overwrought, abnormally sensitive beings, who shirk trouble, avoid duty, are easily bored, and long on excuses.

We miss the big things of life in pushing after trifles. We urge "no time"—placidly, regretfully, or fretfully—never thinking that time can be made and should be so made.

And the sad part is—no one cares that we fall short of the best by our senseless hurry. We feel vastly superior to our more restful ancestors; take the hustler as the type of success; consider the man or woman who thinks life should be more than an endless chase, effete or a back number.

If a Jeremiah appears with the courage to sound warning, to signal approach to the danger line, he is despised as a crank, or ridiculed.

The "no time" cry not a menace? No one can believe it who studies the trend of the times or is up on moral and health statistics.

Economical Housekeeping.

BY JANE EDDINGTON.

A Peony Salad.

I MADE a discovery the other day. As far as I know it was original. It came about because of my liking for beet salad. Until then I had had the idea that only small beets sliced or large ones chopped, buttered, and molded, made a pretty looking salad. To cut the large beet in some way so that it would be as handsome as it ought to be had seemed to me not quite possible. Then, by accident, I cut one down through instead of across, as we do for pickles, at half inch distances, then turned my beet a bit and cut it at right angles down through in the other way. A little push and it fell apart like the blocks of a puzzle, and I had what quite strikingly resembled a beautiful red peony opening up like a water lily.

Having made this discovery, I proceeded to perfect my blossom. Instead of cutting straight down I cut a little diagonally toward the center and took some pains to cut the outer skin into pieces the size of petals. This, placed on the heaviest and darkest of the smaller green leaves of the center of a loose head of lettuce, made as pretty a vegetable flower as one need to see, and it was ready to receive the French dressing and to be eaten as though one were eating leaves.

I have never had much sympathy with those conventional decorations of beet pickers, beet architectural effects, and so forth for centers, and beet diamonds and hearts for the borders and open spaces in which the hotel chef attempts to make individual or monstrous ten person plates like salad as fancy as a wedding cake, when the beet can be used in a more or less natural way it may form a genuine part of the decoration of any table.

The little school cooks are learning to plan their dinners as carefully in reference to some color scheme as in reference to wholesomeness and palatability. In fact, the latter has its part in lending this latter quality to a meal. The bouquet or fern dish is not a possible nor desirable on certain tables, but pains can be taken that the viands blend in a color scheme, as well as in the right proportions of the essential food elements. Bouquets of wild flowers may be used to decorate a dining room, but few of them are desirable for the table when the meal is served.

With a little ingenuity we might use marigolds of carrots, serving them in a cream sauce of a spoonful of flour and one of butter, blended with a cup of milk. With a pastry bag the mashed potato may be put into white roses, or, flavored with a bit of tomato, into pink. There are a great number of conventional shapes in which it may be forced to garnish the meat platter or combination of vegetables. Some of these from the stuffed vegetable and the vegetable cup is acceptable, for this is neither in manner a particularly delicate form.

With the egg and toast we make the daisy en rod or daisy. With parsley, cress, or pepper, or lettuce we add the touch of green that is as welcome to us as green grass is to the ruminants. And this is far from a complete list of what may be done to make foods decorative.

Red Beet Salad.—Boil one bunch of beets until perfectly tender. Cut in one-half inch cubes. Pour over a little vinegar with a piece of butter and salt and cayenne pepper boiled in. Serve hot or cold as desired. Ida V. Elliott, 225 South Leavitt street.

Sour Beets.—Cut boiled beets in small pieces. Pour over them the following mixture: One tablespoon of flour, one tablespoon of butter, beaten together, one cup of sugar, one-half cup of vinegar, and one-half cup of water.—Mrs. Frank Hall, La Grange, Ill.

Spiced Beets.—Cook four beets until tender in one quart of salted water. Dry, peel, and slice thin. Add one tablespoon of sugar, one of vinegar, three cloves, and a bit of cinnamon. Serve in a fancy dish.—Miss Lillian G. Rose, 2246 Winnemac avenue.

FISHERIES CASE DECISION GIVEN

United States Wins Five Points and Great Britain Two at The Hague.

BOTH SIDES ARE PLEASED

Rights of Boatmen Along Newfoundland Coast Defined in the Report.

THE HAGUE, Sept. 7.—America gained a substantial victory in the decision of the International Court of Arbitration on the Newfoundland Fisheries question, handed down today. The United States was favored on five points and Great Britain on two.

The British consider the two points decided in their favor, Nos. 1 and 5, as of the highest importance and it is understood that the colonial office is satisfied with the outcome. On No. 1, however, the United States has ceded certain questions of equity which will be submitted to a special commission for determination. The court was unanimous on all questions except the fifth. From the decision of this, Luis Drago, the member from the Argentine republic, gave a dissenting opinion largely supporting the American contentions.

The court finds that the claims of Great Britain to a right to prohibit American vessels from employing foreigners and to impose harbor customs and other duties are not authorized by the treaty of 1818.

Blubert were to read Harry P. Johnson's letsands they would readily understand why

Britons Not Sole Judges.

The tribunal finds that the regulation of the manner, time, and implements of fishing which Great Britain enforces must be reasonable and appropriate, but Great Britain cannot be the sole judge of their reasonableness. In case of disagreement the question must be determined by an impartial tribunal like The Hague or by a special commission.

On question 6, which presented the claim of Great Britain to exclude fishermen from the bays and harbors on the treaty coasts of Newfoundland and the Magdalen islands, the tribunal declares without qualification in favor of America.

Dealing with question 5, which was decided adversely to the United States, the court followed the strict letter of the British-American treaty whereby America renounced the right to fish in any bays on nontreaty coasts.

Regarding point 1 the tribunal holds that the right of Great Britain to make fishing regulations without the consent of America is inherent in the former's sovereignty, but in the exercise of the right to make limited regulations the latter must not violate the treaty of 1818 or be so framed as to give the local fishermen an advantage over the Americans.

Colonial Office Is Pleased.

LONDON, Sept. 7.—The British colonial office received the announcement of the Newfoundland fisheries decision at The Hague with satisfaction.

The award on question 1 is particularly gratifying, as the point involved is considered the most important of all those at issue and specially important from the imperial viewpoint, as it is considered highly undesirable that the legislation of any British colony should have to be referred for approval to a foreign power. The colonial office was surprised at securing a favorable verdict on the question of bays.

The officials thought that the decision would be satisfactory all around, though it was possible that some disappointment might be felt in Canada that the imperial government had lost on point 4. Regret was expressed that the American counsel in arguing point 2 had raised the question whether Newfoundland had the right to forbid Newfoundlanders engaging on American vessels, as it was felt that this question might possibly be the source of future misunderstandings.

VIEW HELD IN WASHINGTON.

Washington, D. C., Sept. 7.—Victory for Great Britain in perhaps the two most important points, a consolatory triumph for the United States in the other five points, with a prospect of another arbitration at the instance of the United States, is the way the decision of The Hague tribunal is viewed here.

The treaty coasts involved are the southern and western coasts of Newfoundland from Ramesu island around by way of Cape Ray to Quirpon island, the whole of Magdalen island, and the Labrador coast from Mount Joli northward indefinitely.

The treaty of 1818, around which the whole long fought controversy revolves, declared that United States' right to "take, dry, and cure" fish on these coasts and to "dry and cure" only on any of the unsettled bays, harbors, and creeks on the rest of the southern Newfoundland and Labrador coasts. Under the treaty Great Britain conceded the rights just mentioned and the United States renounced any claim to take, cure, or dry fish within the three mile limit not included in this specified territory, except that American fishermen were to be permitted to enter British waters for shelter, etc.

The defeat of the Washington contentions on the first point, which includes regulations as to the time and method of fishing, is especially deplored here.

SCORNS TITLE 'QUEEN MOTHER.'

Designation Conferred on Alexandra Immediately After King's Death Not Desired by Her.

(BY CABLE TO THE CHICAGO TRIBUNE.)

LONDON, Sept. 7.—The designation of "queen mother" conferred on Queen Alexandra in some documents and also in the Church of England prayer book immediately after King Edward's death is already obsolete. Within two days her majesty expressed a desire to be styled Queen Alexandra, which in future will be used on all occasions.

ALLEGED SPY IN BRITISH JAIL.

Lieut. Helm, German Soldier, Will Be Tried by Civil Court in England.

PORTSMOUTH, England, Sept. 7.—A warrant was issued today against Lieut. Helm of the Twenty-first Nassau (German) regiment of pioneers, who is alleged to be a German spy. He will be tried by a civil court under the official secrets act. Helm was arraigned in the police court and remanded to Winchester jail for one week. The prisoner declared he was not a spy.

NINE CHOLERA DEATHS IN ITALY.

Reports That Disease Had Broken Out in Naples Are Officially Denied.

ROME, Sept. 7.—During the last twenty four hours six new cases of cholera and nine deaths from the disease were officially announced from the towns of Barletta, Molfetta, Margherita, Di Savoia and Cerignola. The reports that several cases of cholera had appeared at Naples are officially denied.

NEW MINT HEAD IS HONORED.

"Hawkeyes" Give Luncheon for George E. Roberts and Extend Good Wishes for His Future.

George E. Roberts was the chief guest at a luncheon given yesterday in the Grand Pacific hotel by members of the Hawkeye Fellowship club.

Resolutions regretting his departure from Chicago but carrying good wishes for his future in Washington, where he goes to become director of the mint, were passed.

J. H. Cuhn of Fort Dodge, Ia., a friend of Mr. Roberts, was present and entertained the gathering with stories of his early days

BBALES AVIATE AT MUNICH

Chicagoans Ride in Airship Through Fog and Storm.

CITY BELOW SUPERB SIGHT.

Parseval III. Meets Another Flyer and Greetings Are Exchanged.

(BY CABLE TO THE CHICAGO TRIBUNE.)

Munich, Sept. 7.—Mr. and Mrs. William G. Beale of Chicago were passengers on the dirigible balloon Parseval III. on an exciting trip from Munich yesterday. The huge airship encountered stormy weather and ran into a fog and violent rain.

Mr. Beale thus described his sensations on the voyage.

"We entered the passenger car with two ladies, who, it turned out, were Major Parseval's daughters. The weather was stormy and the vessel made several futile attempts to start, and each time had to be taken back to the shed. When we did ascend, Mrs. Beale and I felt a little nervous, but we recovered confidence as the vessel sailed along majestically.

Munich Below Superb Panorama.

"Munich was spread below us of superb panorama. We passed at a swinging pace over the city's outskirts and quickly reached the suburb of Pasing, which looked like a toy village.

"After leaving Pasing a dense storm of clouds appeared ahead and the Parseval, heading against a strong wind, drove straight into the clouds. It was foggy and rain fell in torrents, but we didn't get very wet. The balloon afforded shelter. We were pretty anxious, however, until suddenly we burst from the clouds into glorious sunshine.

Airships Exchange Greetings.

"Below us lay the aviation ground at Puckheim, and somebody cried:

"'There's an aviator!'

"Far below we saw a speck, which grew larger and larger, until we could make out a man in an aeroplane. He was the famous flyer Lindpaintner. He flew close enough to shout a salutation. We signaled Lindpaintner with handkerchiefs and he returned the compliment. The experience of that half hour in the clouds and the meeting with the aviator I never shall forget."

Mr. and Mrs. Beale left Munich today on an automobile tour.

MISS ELKINS WILL NOT WED ITALIAN DUKE, FATHER SAYS

No More Truth in the Rumors Now than There Was Two Years Ago, According to the Senator.

Elkins, W. Va., Sept. 7.—Emphatic denial was made today by Senator Stephen B. Elkins of the rumors that he is preparing to go to Paris, and that his daughter, Katherine Elkins, will marry the Duke of the Abruzzi in February or at any other time. He also denied his family is to be presented to the Italian court.

With some impatience the senator declared he has denied rumors until he is worn out and would like to have it accepted as a fact that there is no contemplated union between his daughter and the Italian duke.

"All these things were denied two years ago, and there is no more truth in the rumors now than there was two years ago," said Senator Elkins.

The sole purpose, he said, of the European trip of Mrs. Elkins and Miss Katherine Elkins is for the benefit of their health. They have been going abroad each summer for a number of years. Since the adjournment of congress Senator Elkins has been resting at his summer home here.

GRAHAME-WHITE DAY'S AERO STAR

Englishman Tries for $10,000 Prize Offered at the Boston Meet.

ALTITUDE FLIGHT NEXT.

Trip to Lighthouse and Back Twice, 38 Miles, Made in 39 Minutes.

Boston, Mass., Sept. 7.—[Special.]—Grahame-White, English aviator, completed his trials for the $10,000 prize offered for a trip to Boston light and return. He made the 38 miles in about 39 minutes and finished shortly after 5 o'clock this afternoon. This was one of two events by Grahame-White today, he participating afterward in the altitude race.

Grahame-White started on the first trial at 4:30 p. m. in his Blériot monoplane. He turned Boston light at 4:46:56 and started back for the aviation field. This he reached at 4:50. He immediately started on the second trip to the light called for by the rules of the contest.

The $10,000 prize will be awarded to the aviator making the prescribed course in the shortest time. It may be contested for on any day during the meet.

Starts Altitude Flight.

Ralph Johnstone in a Wright biplane established a duration record for this course of 1 hour 47 minutes 24 2-5 seconds. He reached a good height in an attempt at an altitude record. Just before 6 o'clock Grahame-White in his Blériot started for the altitude record.

About the same time Water Brookins, in a Wright machine, also started for the altitude record and soon he and Grahame-White, biplane against monoplane, were in a race to heaven.

Grahame-White ascended 4,800 feet, remaining up 16 minutes, 49 1-5 seconds. Brookins was in the air 26 minutes, 19 1-5 seconds. His altitude was not announced.

FAILS IN MOUNTAIN FLIGHT.

PARIS, Sept. 7.—Weymann, American aviator, today failed in an attempt to win the special Michelin prize of $20,000 offered for the first aviator who, with a passenger, flies in six hours from Paris to the top of Puy-De-Dome, a mountain 4,800 feet high, after circling the steeple of the cathedral at Clermont-Ferrand.

Weymann, at 11:58, officially crossed the starting line above St. Cloud. He used a Farman biplane and carried a passenger. The distance to be covered was 217 miles.

At 5:45 o'clock, thirteen minutes before the expiration of the six hours allowed him in which to accomplish the flight, it was learned that Weymann had descended at St. Imbert, after having covered a little more than half the trip planned.

Germans Want War Airships.

BERLIN, Sept. 7.—The report that France will have seventy-five aeroplanes at the disposal of its army by the end of November, is attracting much attention in Germany. Even the Socialist newspaper, Vorwaerts, now advocates the introduction of aeroplanes in the German army.

Bible Students Resume Meetings.

The International Bible Students' association will hold its regular Sunday meetings in Recital hall, seventh floor, Auditorium building, at 3 p. m. There will be chart talks.

OFFICIAL WEATHER FORECAST.

OFFICE OF CHIEF OF WEATHER BUREAU, Washington, D. C., Sept. 7.—Forecast for Thursday and Friday:

Illinois—Showers Thursday with colder by night, Friday partly cloudy and colder, moderate to brisk south shifting to northwest winds.

Indiana—Showers Thursday and possibly Friday night, colder Friday, moderate south winds shifting to northwest.

North Dakota—Fair Thursday with colder in east and south, Friday fair, rising temperature.

South Dakota—Cloudy and colder Thursday, Friday fair with rising temperature.

Nebraska and Kansas—Showers and colder Thursday, Friday partaly cloudy and cool.

Oklahoma—Partly cloudy Thursday and Friday with probably showers, cooler.

Wisconsin—Unsettled and colder Thursday with showers in east and south, Friday generally fair and colder, brisk northwest winds.

Minnesota—Partly cloudy and colder Thursday, Friday fair and cool, brisk north to northwest winds.

Iowa—Unsettled weather with showers and colder Thursday, Friday partly cloudy and cooler.

Missouri—Unsettled weather and colder with showers Thursday, Friday partly cloudy with colder in south.

Lower Michigan—Showers Thursday with cooler in north and west, Friday partly cloudy and cooler, moderate south winds shifting to northwest and increasing Thursday night.

Ohio—Unsettled weather Thursday and Friday with showers, cooler Friday or Friday night, light variable winds.

Upper Michigan—Showers and colder Thursday, Friday partly cloudy and cool, brisk to high northwest winds.

Place of observation. Time taken: Sept. 7, 7 p. m.	Thermometer.	Max. Temp.	Precipitation in hours.	Direction & wind.	State of weather.
Abilene	84	96	....	S.	Cloudy
Albany	66	70	.01	N.W.	Clear
Alpena	62	70	....	S.	Clear
Amarillo	88	92	....	S.	Clear
Battleford	48	66	....	N.W.	Fair
Bismarck	56	66	....	N.W.	Cloudy
Boise	70	72	....	N.W.	Fair
Boston	72	82	....	N.W.	Cloudy
Buffalo	68	82	.14	N.W.	Fair
Cairo	84	90	....	S.	Clear
Calgary	40	44	.66	N.W.	Cloudy
Charles City	76	84	....	S.	Fair
Cheyenne	80	94	....	N.W.	Clear
Chicago	70	84	....	S.	Cloudy
Cincinnati	80	92	....	S.E.	Cloudy
Cleveland	70	82	....	S.	Cloudy
Concordia	82	98	....	S.E.	Clear
Davenport	76	82	....	S.	Cloudy
Denver	84	96	....	S.E.	Clear
Des Moines	80	94	....	S.	Clear
Detroit	66	76	....	S.	Fair
Devils Lake	60	76	....	S.	Cloudy
Dodge	86	94	....	S.	Clear
Dubuque	78	92	....	S.	Clear
Duluth	62	76	....	S.W.	Clear
El Paso	90	92	....	S.E.	Fair
Edmonton	46	52	.66	N.	Fair
Escanaba	66	68	....	S.	Fair
Galveston	84	90	....	S.E.	Clear
Grand Haven	72	80	....	S.W.	Fair
Grand Rapids	72	80	....	S.E.	Fair
Green Bay	72	84	....	S.	Clear
Havre	42	44	.32	N.	Cloudy
Helena	40	44	.08	N.W.	Cloudy
Huron	60	84	....	N.W.	Clear
Indianapolis	72	78	.01	S.E.	Rain
Jacksonville	82	92	....	S.	Clear
Kansas City	78	94	.10	S.	Clear
Keokuk	74	78	.04	S.	Cloudy
Lander	52	72	....	N.	Clear
Little Rock	84	90	....	S.E.	Clear
Los Angeles	64	74	....	S.W.	Clear
Madison	74	90	....	S.	Clear
Marquette	72	78	....	S.E.	Fair
Memphis	84	90	....	S.W.	Clear
Medicine Hat	44	46	.16	N.W.	Cloudy
Milwaukee	70	72	....	S.	Clear
Minnedosa	44	48	.36	N.	Cloudy
Montgomery	88	94	....	N.W.	Clear
Montreal	62	66	.02	W.	Fair
Moorehead	56	66	....	N.	Cloudy
Nashville	82	90	....	S.E.	Fair
New Orleans	84	90	....	S.E.	Clear
New York	78	86	....	N.W.	Clear
North Platte	88	90	....	N.	Clear
Oklahoma	82	86	.56	S.	Clear
Omaha	80	96	....	S.E.	Clear
Parkersburg	76	84	....	W.	Clear
Peoria	74	82	.06	S.	Cloudy
Philadelphia	78	94	....	N.W.	Clear
Pittsburg	74	78	....	N.W.	Clear
Portland, Ore.	72	74	....	N.	Clear
Pueblo	88	92	....	S.E.	Clear
Rapid City	66	66	....	N.	Cloudy
Qu'Appelle	40	46	.10	N.W.	Cloudy
San Francisco	58	60	....	W.	Clear
St. Louis	74	80	1.12	S.E.	Rain
Salt Lake City	80	90	....	S.W.	Fair
San Antonio	88	94	....	S.E.	Clear
San Diego	66	70	....	N.W.	Clear
Ste. Marie	64	72	....	S.E.	Clear
Spokane	60	62	.46	N.E.	Fair
Springfield, Ill.	76	90	.01	S.	Rain
Springfield, Mo.	78	84	....	S.	Rain
Tacoma	58	66	....	N.	Fair
Vicksburg	86	92	.54	E.	Clear
Washington	78	88	....	N.W.	Clear
Wichita	82	90	....	S.E.	Clear
Williston	42	54	.04	N.	Cloudy
Winnipeg	50	60	....	N.W.	Cloudy
Yellowstone Park	40	46	....	N.	Fair

WEATHER IN CHICAGO.

Weather temperatures recorded at L. Manasse's, 86 Madison street, were as follows: Thermometer—8 a. m., 78; 9 a. m., 84; 10 a. m., 86; 11 a. m., 87; 12 noon, 78; 1 p. m., 81; 2 p. m., 82; 3 p. m., 81. Barometer—8 a. m., 30.66; 6 p. m., 30.66.

The Wedding of the Gas Range and the Kitchen Heater

took place in Mrs. Jones' Kitchen last Wednesday. They were joined together by one of our most popular gas fitters, Mr. Bill Smith. Mr. Smith will officiate at no less than 200 similar weddings scheduled for September. You should plan for such a wedding in your household. The marriage of your range to a useful little kitchen heater would free you from the expense, the worry, the work and the annoyance that go with coal, ashes and soot. It would enable you to enjoy the pleasure of cooking all winter on a gas range in a warm, cozy kitchen. Strange as it may seem, this little heater would furnish all the heat your kitchen requires with no fuel other than the rubbish and garbage usually carried out to the alley. Of course it will do its work with an insignificant supply of wood, coke or coal, but no matter what the fuel, a gas blast in the fire box will start a hot fire in a second. Such an exceptionally useful kitchen appliance is certainly a most welcome invention—one that is selling faster than anything we have handled in years. You can see and order them at any of our stores.

The Peoples Gas Light and Coke Company
PEOPLES GAS BUILDING, MICHIGAN BOULEVARD

2

Make the Publication Show Cause

No part of an advertising campaign is more vital than the selection of the list. To eliminate waste—to reach the greatest possible number of the kind of homes desired, for each hundred dollars expended—is the foremost business consideration.

Business Sense in Space-Buying

As the average magazine is sold to-day—75% of its edition through the news stands—it is, of course, impossible to establish any accurate and final basis on all mediums.

But by the expenditure of a reasonable amount of money in providing the necessary systems, every periodical could supply the following information—*and would have to do so* if advertisers applied the same simple business rules to space-buying that they apply to goods-buying:

1. Are the circulation books audited by public accountants, and can the audit be seen? (*The commercial evidence of delivery.*)

2. What is the actual *net paid?* (*Not the "edition order."*)

3. What percentage is in the form of subscriptions? (*That advertising does the most good which reaches the most people over and over again. This is cumulative effect.*)

4. What is the distribution by states, classes of cities and towns, etc.? (*Should parallel trade.*)

5. How are the subscribers divided, as to the number in each business or profession? (*Shows purchasing power and class.*)

6. Is the circulation increasing—and is the increase steady or in spurts produced by heavy advertising? (*The true index of public appreciation.*)

A Circulation Guarantee Should Mean Something

7. Do the publishers guarantee the circulation on which the rate is based? (*You are entitled to know that the amount you pay for is delivered.*)

8. Will this guarantee be backed with a cash refund in case of shortage? (*Simply fair business honesty.*)

Collier's is voluntarily answering all these questions to-day, with evidence that would be accepted by the Supreme Court. Its books and methods are open to advertisers and agents, who are courteously shown the perfected system whereby over 90% of its 550,000 yearly subscribers are tabulated by occupations.

Collier's
The National Weekly

THESE MEN—AND A THOUSAND MORE

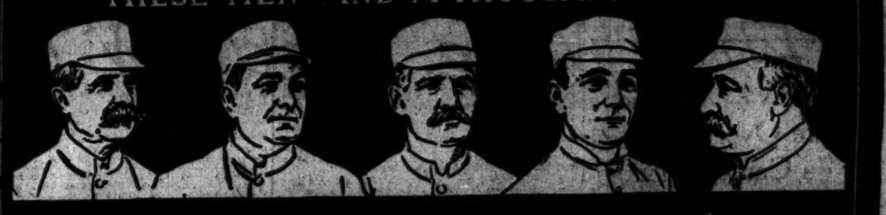

Guide the intricate and wonderful machines in the Washburn-Crosby mills, but never actually touch hands to the flour. They work constantly for milling cleanliness, for purity and for the everlasting high quality of

WASHBURN—CROSBY CO'S

GOLD MEDAL FLOUR

COPYRIGHT—

GOOD FELLOWSHIP

is one of the most characteristic attributes of the students of the great German universities. They know that there is no better way to strengthen and prolong it than to indulge moderately in good wholesome beer, hence it is not an uncommon sight to see groups of them in the inns and cafes of their native country with a stein of their favorite brew—EXACTLY like

ALMA MATER

The flavor and snap of this delicious beer is the result, not alone of the use of the best barley and hops that can be had and a half century of practical "Beer Knowledge," but also of an equipment as complete as modern science can produce. It's a positive treat to particular beer drinkers. Telephone Calumet 1064 now and have a case delivered to your home to-day.

McAVOY BREWING CO., CHICAGO

Well introduced is half sold—
A Tribune ad is the best introduction.

No Man Is Deemed Guilty if He Can Saw It Off on Some One Else.

CUBS IN BATFEST NIP REDS IN 9TH

Leaders, Handicapped in the Early Innings, Score 7 to 6 Victory.

ORVIE LASTS ONE ROUND.

Beebe Also Unable to Stand Bombardment; Evers and Sheckard Villains with Stick.

Standing of the Clubs.

	W.	L.	Pct.		W.	L.	Pct.
CHICAGO	83	55	.602	Cincinnati	64	64	.500
Pittsburg	75	49	.605	Brooklyn	60	74	.356
New York	70	52	.574	St. Louis	46	75	.290
Philadelphia	64	77	.512	Boston	44	84	.344

Yesterday's Results.

Chicago, 7; Cincinnati, 6.
Pittsburg, 11; St. Louis, 6 [first game].
Pittsburg, 11; St. Louis, 3 [second game].
Philadelphia, 4; Brooklyn, 3.
New York, 7; Boston, 0.

Games Today.

Cincinnati at Chicago. Brooklyn at Philadelphia.
Boston at New York.

BY I. E. SANBORN.

After giving the leaderless Reds a start of four runs in the first inning, as if to make things interesting, the Cubs romped up from behind, tied the count in the third, went ahead in the fourth, let the enemy catch up in the fifth, then won in the last half of the ninth by a score of 7 to 6, with several parasangs to spare.

The pill walloping of J. Trojan Evers and J. Tilden Sheckard was the noisiest feature of the game and their bats were responsible for the victory. Evers rapped out two three baggers and a single while Sheckard was accumulating one triple and a pair of solo basers.

These two Cubs manned the heaviest guns in the third inning rally, participated prominently in the scoring of the fourth round, and, between them, manufactured the winning tally in the ninth before a Cub had been retired. Their six hits were good for twelve bases and for five of Chicago's seven tallies.

Schulte Robbed of Triple.

Schulte would have cut in on the long distance deal but for a startling feat of spectacular work by Paskert, which robbed the home run swatter of at least a three bagger in the second inning and compelled him to be content with making a two bagger out of an ordinary single.

Paskert's catch was as unexpected as it was brilliant. The ball which Schulte smashed sailed on a line for the barrier in front of the bleachers in deep right center. There seemed no more chance of getting it than a cowgirl would have of jumping across Lake Michigan. But Paskert went as far as he could on terra firma, then propelled himself into the air, still at top speed, and barely reached the ball with his mitted fist. The stab was perfect and the ball stuck, but it was doubtful who was more surprised, Paskert or Schulte. It is no problem which was the more chagrined.

Cincinnati gained its long lead off Overall, who pitched the first inning. The big Californian looked so good on the warming pan and his arm felt so well that Manager Chance decided to give it a try. But one inning a few minutes was needed to show that he had nothing with which to deceive his old pals.

McIntyre Replaces Overall.

Six hits were made off him and the inning was not over until Schulte cut down a Sent Red at the plate trying to score on the sixth swat. McIntyre replaced Overall in the second inning, and would have come across to blanking the Reds the rest of the way if Kinning had not wrung a momentous stop by a wild shot to first in the fifth inning.

Fred Privins Beebe, who started for the Reds, was hammered hard in the third, when the Cubs would have gone into the lead if Miller had not nailed Hofman at the plate by a splendid throw. Beebe stuck to his guns, however, until another fusillade had put the Cubs in front in the fifth. Gaspar took the job when Cincinnati tied the count and managed to stave off defeat until the bugs were beginning to rust for the extra innings in spite of impending darkness.

Manager Griffith was among the bugs in civilian's clothing because of an indefinite suspension slyped him from President Lynch's headquarters as punishment for the rough house he kicked up during the Labor day double header in Redland. In consequence, most of the barking at umpires was confined to the stands. Acting boss Lobert did let out one agonizing yelp, after sliding into second on being called out, and he took on so that the fans could not make out whether he thought he was safe or had been spiked in the vitals by Zim. The less serious diagnosis proved correct.

Reds Off in Lead.

Cincinnati thought it had the game nailed down in no time. Beecher was thrown out, but Miller, Hobitsel, and Mitchell ripped off singles, Paskert smashed a double over Sheckard's head, and Clarke Tenaciously fouled one back to keep him with Reds on third and first, and still only one out. Lobert's demise at first enabled Paskert to register the fourth tally and put Clarke on second. When McMillan punched a single hotly into right Clarke forgot all about who was going to handle the ball and tried to score on it. Schulte's throw beat him so far at the wire that King grew impatient waiting. With the second inning McIntire's reign began and he silenced the enemy only six more hits in eight innings.

Although hitting Beebe hard, the Cubs could get nothing safe until the third, and then they solved the puzzle. Kling led with a single. McIntire struck out, but Evers whaled a three bagger into the corner of right field and Sheckard copped another of the same dimensions far over Paskert's head. Hofman singled and three Cub runs were in. Steinfeldt walked and Zim singled to right. Hofman tried to score on the rap, but Miller nailed him. Steinfeldt made third on the play and scored the tying run when Beebe made a wild shot to first to get Zim. Archer walked and Schulte popped out.

Kling led the attack again in the fourth, but this time he walked. McIntire sacrificed and Evers caromed a hot one off Lobert's finely trained heel. Sheckard followed with a real hit, which scored Kling and sent Evers to third. Hofman struck out, but on his third whiff Evers and Sheckard pulled a double steal, which scored the Trojan.

Gaspar Goes to Slab.

Gasper took charge there and stopped the Cubs for awhile. His pals gave him a chance for a draw in the fifth with the help of Zim. McIntire passed Mitchell with one out, then fanned Paskert for the second time, but Clark poked a double into far right field. Mitchell was stopped on third. Lobert hit hard and fast over second but Zim scooped the ball brilliantly with one hand, then threw without recovering and missed it by a base altogether. Mitchell probably would have scored because Lobert apparently beat the ball, but the chuck let Clark go home, too, and tie the count.

For three innings neither team would yield an inch, but events proved the Cubs were merely biding their time. Evers flew to an in-field fly in the eighth, scaled the first pitched ball far out over the left foul line and it fell fair. Before Beecher could get it back Evers was sitting on third, waiting for Lobert to throw in the ball which the foxy Trojan had seen him try to hide. Sheckard did not even wait for a grand, but just reached out and shot a single past Hobitsel so fast he didn't see it and the game was over. Score:

CINCINNATI.

	AB.	R.	BH.	TB.	SB.	SH.	SO.	PO.	A.	E.
Beecher, lf	4	0	0	0	0	0	0	1	0	0
Miller, rf	5	1	1	1	0	0	0	3	0	0
Hobitsel, 2b	4	1	2	2	0	0	0	2	3	0
Mitchell, 1b	4	2	1	1	0	0	0	14	0	0
Paskert, cf	4	1	1	2	0	0	0	2	0	0
Clark, c	4	1	2	2	1	0	0	6	0	0
Lobert, 3b	4	0	0	0	0	0	0	0	2	1
McMillan, ss	4	0	1	1	0	0	0	0	4	1
Beebe, p	1	0	0	0	0	0	0	0	1	0
Gasper, p	1	0	0	0	0	0	0	0	0	0
Totals	36	6	8	9	1	0	0	*24	9	2

*Winning run scored with one out.

CHICAGO.

	AB.	R.	BH.	TB.	SB.	SH.	SO.	PO.	A.	E.
Evers, 2b	4	2	2	5	1	0	0	1	3	0
Sheckard, lf	5	1	1	2	2	0	0	2	0	0
Hofman, cf	4	0	1	1	0	0	0	1	0	0
Steinfeldt, 3b	4	1	1	1	0	0	0	1	3	0
Zim, rf-mah, ss	3	0	1	1	0	0	0	1	4	0
Archer, 1b	3	0	0	0	0	0	0	12	0	0
Schulte, rf	4	0	1	2	0	0	0	1	0	0
Kling, c	3	1	1	1	0	0	1	4	1	0
Overall, p	0	0	0	0	0	0	0	0	0	0
McIntire, p	2	0	0	0	0	0	0	0	1	0
Totals	34	7	10	17	3	0	1	27	12	0

Cincinnati	0	0	0	0	0	2	0	0	0—6
Chicago	0	0	4	0	0	0	0	1	*—7

Two base hits—Clark, Schulte, Paskert. Three base hits—Evers [2], Sheckard. Struck out—By McIntire [Hobitsel, Paskert [2], Gasper; by Beebe [McIntire, Hofman]. Bases on balls—Off McIntire, 1; off Beebe, 4; off Gasper, 1. Hits—Off Overall, 6 in 1 inning; off McIntire, 4 in 4 innings; off Beebe, 7 in 4 innings; off Gasper, 3 in 3 innings. Wild pitch—Beebe. Time—1:45. Umpires—Johnstone and Rance.

THERE'S A DIFFERENCE IN FANS.

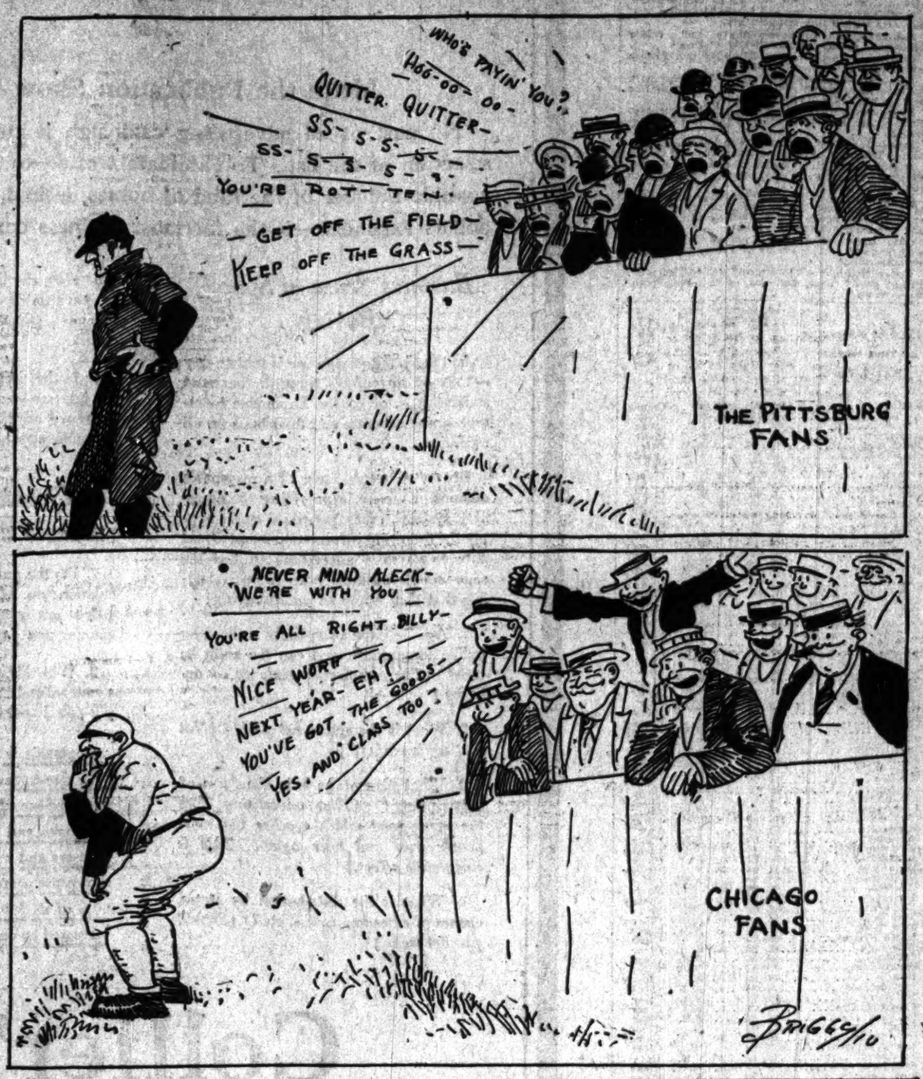

NOTES OF THE CUBS.

Cincinnati once more today.

Seventeen more victories will make 100.

That flagrant color scheme flaunted by Griffith's men will blot the west side landscape only once more this year.

Archer cut off two or three nasty looking drives close to first base, and made his own putouts. By this means he stole base hits from Hobitzel and Becher in the closing rounds when base hits were at a premium.

Steinfeldt performed a juggling feat on Mitchell's hot bounder in the seventh. The ball broke through his hands and rolled around his thigh, but Billy trapped it in Adolph's lap before it escaped and beat him a runner to first.

McIntire issued only one base on balls and that was to Slugger Mitchell in the fifth, but it paved the way to the two runs which tied the count. The other three times Mitchell was up he smashed the ball on the seam.

Schulte pulled a single into right field in the eighth, and seeing Miller loafing on it made a dash for second base. He handed safely and Miller's hurried throw was so bad it almost let him go to third.

The Cubs lost half the fun of their feud over Pittsburg because the Pirates doubled up instead of using their open date today to work off a postponement. But the coming champions have a chance to get it back again this afternoon.

Beecher made a circus catch of Hofman's long foul fly in the seventh. The ball sailed into the corner close to the grand stand. The fielder reached up and picked it off the screen with one hand, but the ball hopped in the air again. He made a couple of grabs before he was sure he had it safely trapped.

Chicago's present lead of nine and a half games means that Chance's men have to win only twenty-three out of thirty-three games to keep absolutely out of reach in case Pittsburg wins every game it can play this year. If the Cubs win only every other game Pittsburg cannot catch them without traveling faster than Clarke's crew is capable of going.

MATHEWSON BLANKS DOVES 2-0, NEW YORK WINNING IN EIGHTH

Giants Score the Only Runs on Hits by Doyle and Snodgrass and Two Errors by Shean.

New York, Sept. 7.—The Giants defeated Boston, 2 to 0. The locals' runs were due to hits by Doyle and Snodgrass and a pair of errors by Shean. Mathewson struck out eleven men. Score:

Boston.	R.	H.	P.O.	A.	E.	New York.	R.	H.	P.O.	A.	E.
Collins, cf	0	0	1	0	0	Devore, lf	0	2	1	0	0
Herzog, 2b	0	1	3	1	2	Doyle, 2b	1	1	1	4	0
Shean, 2b	0	0	1	2	1	Grant, 2b	0	0	0	0	0
Sharon, 2b	0	0	0	0	0	Murray, rf	0	1	2	0	0
Miller, rf	0	0	1	0	0	Bridwell, ss	0	0	1	0	1
Sweeney, ss	0	0	1	2	0	Devlin, 3b	0	0	0	1	0
Smith, c	0	0	7	2	0	Merkle, 1b	0	0	9	0	1
Smith, c	0	1	2	0	0	Myers, c	0	0	12	4	0
Frock, p	0	0	0	2	0	Math'son, p	0	0	0	2	0
Total	0	2	24	17	4	Totals	2	6	27	10	1

Boston	0	0	0	0	0	0	0	0	0—0
New York	0	0	0	0	0	0	0	2	*—2

Sacrifice hit—Murray. Stolen bases—Shean, Devore, Doyle, Murray, Devlin. Double play—Sweeney-Shean-Sharon. Struck out—By Frock, 2; by Mathewson, 11. Bases on balls—Off Frock, 3. Time—1:50. Umpires—Klem and Kane.

Philadelphia, 4; Brooklyn, 3.

Philadelphia, Pa., Sept. 7.—Philadelphia won today's game in the eighth inning, when Doolan hit a two bagger sending two men home. Knoetzer and Stack were effective, but the former was wild at times. Score:

Brooklyn.	R.	H.	P.	A.	E.	Philadelphia	R.	H.	P.	A.	E.
Davidson, cf	1	1	2	0	0	Titus, rf	0	0	0	0	0
Daubert, 1b	0	0	8	0	0	Knabe, 2b	0	1	2	6	0
Wheat, lf	2	1	0	0	0	Bates, cf	0	0	1	0	1
Hummel, 2b	1	1	4	3	0	Magee, lf	0	0	1	0	0
Dalton, rf	0	0	1	0	0	Dooin, c	0	0	5	1	0
Lennox, 3b	0	0	1	1	0	Brand'd, 1b	1	1	12	0	0
Stark, ss	0	1	0	2	2	Doolan, ss	1	1	1	4	0
Miller, c	0	0	6	1	0	Moran, 3b	0	0	2	2	0
Knoe'er, p	0	0	0	1	0	Stack, p	0	0	1	2	0
Totals	4	5	22	9	2	Totals	4	5	27	15	1

*Magee out, hit for batted ball.

Brooklyn	0	0	0	0	0	0	0	1	0—3
Philadelphia	0	0	0	0	0	0	0	2	*—4

Two base hits—Wheat, Doolan. Sacrifice hits—Bates, Stack. Double play—Stark-Hummel-Daubert. Stolen bases—Wheat, Hummel, Dalton. Struck out—By Knoetzer, 6; by Stack, 6. Bases on balls—Off Knoetzer, 6; off Stack, 1. Passed ball—Moran. Time—1:39. Umpires—O'Day and Brennan.

Frisbie Collars

The Frisco

Made in 3 heights and 4½ sizes for particular men. Sits equally well on soft or stiff bosom shirts.

FRISBIE, COON & CO. TROY

AT MOST GOOD SHOPS

25 cents to Look Two

PIRATES DOWN CARDS TWICE

Champions Overwhelm Bresnahan's Team in Both Games.

SCORES ARE 11-6 AND 11-3.

All Round Good Batting Makes Double Victory Easy for Pittsburg.

Pittsburg, Pa., Sept. 7.—Local fans had over four hours of baseball today in two long games and with it the satisfaction of seeing Pittsburg twice overwhelm St. Louis by scores of 11 to 6 and 11 to 3. All round batting by Pittsburg won each game. Scores:

Pittsburg.	R.	H.	P.	A.	E.	St. Louis.	R.	H.	P.	A.	E.
Byrne, 2b	2	4	1	1	0	Huggins, 2b	1	2	1	3	1
Leach, cf	1	1	2	0	0	Ellis, lf	0	1	1	0	1
Clarke, lf	1	2	2	0	0	Mowrey, 3b	2	0	2	1	0
Wagner, ss	3	2	2	2	0	Ktchy, 1b	1	1	11	0	0
Miller, 3b	1	2	2	2	1	Evans, rf	0	1	2	0	0
Flynn, 1b	0	1	6	0	0	Phelps, c	0	1	4	3	0
Wilson, rf	1	0	3	0	0	Bliss, c	0	0	2	1	0
Gibson, c	1	0	3	1	0	Oakes, cf	0	0	2	0	0
Adams, p	1	0	1	0	0	Houser, ss	0	0	0	3	0
						Betcher, ss	0	0	2	1	0
						Lush, p	0	0	0	0	0
						Zmich, p	0	0	0	0	0
Totals	11	12	27	6	1	Totals	4	6	26	9	2

Pittsburg	2	0	0	1	2	1	0	2	1—11
St. Louis	1	2	1	0	0	2	0	0	0—6

Two base hits—Byrne, Clarke, Leach. Three base hits—Byrne, Miller. Phelps. Sacrifice hit—Clarke. Stolen bases—Byrne, Gibson, Mowrey, Evans, Leach. Bases on balls—Off Adams, 4; off Lush, 2; off Zmich, 2. Hits—Off Lush, 10 in six innings. Hit by pitcher—By Lush, Wilson, Gibson, Wagner; by Adams, Evans. Struck out—By Adams, 4; by Lush, 4; by Zmich, 2. Passed ball—Phelps. First base on errors—Pittsburg, 1; St. Louis, 2. Umpires—Rigler and Emslie.

SECOND GAME.

Pittsburg.	R.	H.	P.	A.	E.	St. Louis.	R.	H.	P.	A.	E.
Byrne, 2b	1	1	0	6	0	Huggins, 2b	0	0	7	3	2
Leach, cf	1	1	2	0	0	Ellis, lf	0	1	1	0	1
Flynn, 1b	0	0	7	0	0	Mowrey, 3b	2	2	0	2	0
Clarke, lf	0	1	4	0	0	K'tchy, 1b	0	1	7	0	0
Wagner, ss	1	2	1	1	0	Evans, rf	0	1	1	0	0
Miller, 3b	1	2	1	1	0	Phelps, c	0	0	4	0	0
Hyatt, lb-cf	0	0	2	0	0	Oakes, cf	0	1	1	0	0
Wilson, rf	1	2	1	0	0	Betcher, ss	0	0	2	2	0
Simon, c	1	2	5	0	0	Corridon, p	0	0	0	0	0
Leever, p	0	0	0	4	0	Golden, p	0	0	0	0	0
Totals	11	17	27	14	0	Totals	3	6	24	12	3

Pittsburg	0	0	0	0	0	0	0	0	3—3
St. Louis	0	0	0	0	0	0	0	0	3—3

Two base hits—Byrne, Wagner, Mowrey, Konetchy, Oakes. Three base hits—Hyatt, Simon, Ellis. Sacrifice hit—Betcher. Stolen bases—Leach, Flynn, Wilson, Simon, Ellis. Double play—Byrne-Miller-Hyatt. Bases on balls—Off Leever, 1; off Corridon, 3; off Golden, 2. Struck out—By Corridon, 2; by Golden, 2. Wild pitch—Corridon. Hits—Off Corridon, 12 in three innings. Time—2:05. Umpires—Rigler and Emslie.

MINOR LEAGUE STANDINGS

AMERICAN ASSN.	W.	L.	Pct.
Minneapolis	97	50	.660
Toledo	87	57	.604
Columbus	77	67	.535
St. Paul	76	71	.517
Kansas City	74	72	.507
Milwaukee	71	75	.486
Indianapolis	68	86	.387
Louisville	50	97	.340

CENTRAL LEAGUE.	W.	L.	Pct.
South Bend	80	44	.645
Fort Wayne	78	52	.619
Dayton	68	56	.548
Evansville	61	61	.500
Terre Haute	57	67	.460
Gr. Rapids	54	73	.429
Zanesville	51	77	.422
Wheeling	50	71	.413

THREE EYES LEAGUE.	W.	L.	Pct.
Springfield	83	43	.659
Bloom'gton	74	54	.578
Peoria	67	61	.523
Waterloo	67	61	.523
Bloom'fton	62	66	.484
Dubuque	59	70	.457
Davenport	54	75	.419
Danville	43	86	.333

WESTERN LEAGUE.	W.	L.	Pct.
Sioux City	82	48	.607
Denver	82	54	.603
Lincoln	80	56	.588
Wichita	76	64	.543
Omaha	67	71	.486
St. Joseph	60	79	.432
Des Moines	60	81	.426
Topeka	59	108	.370

CENTRAL ASSOCIATION.	W.	L.	Pct.
Quincy	70	46	.622
Ottumwa	67	48	.616
Hannibal	60	55	.556
Galesburg	60	61	.520

	W.	L.	Pct.
Monmouth	57	67	.460
Keokuk	53	69	.427
Burlington	53	72	.424
Kewanee	44	85	.346

Yesterday's Results.

AMERICAN ASSOCIATION.
Minneapolis, 12; Kansas City, 7.
St. Paul, 6; Milwaukee, 2 [10 innings].
Columbus, 4; Louisville, 2.
Toledo, 2; Indianapolis, 1.

THREE EYES LEAGUE.
Rock Island, 4; Bloomington, 1.
Davenport, 2; Danville, 0.
Dubuque, 11; Peoria, 0.
Springfield, 3; Waterloo, 2.

CENTRAL LEAGUE.
South Bend, 4; Grand Rapids, 0.
Evansville, 3; Terre Haute, 2.
Zanesville, 2; Wheeling, 1.
Dayton, 2; Fort Wayne, 0.

WESTERN LEAGUE.
Omaha, 3; Des Moines, 1.
Sioux City, 3; Lincoln, 0.
Denver, 4; Topeka, 2.
Wichita, 6; St. Joseph, 4.

CENTRAL ASSOCIATION.
Galesburg, 5; Burlington, 1.
Hannibal, 6; Monmouth, 2.
Keokuk, 1; Quincy, 0.
Ottumwa-Kewanee, postponed.

WISCONSIN-ILLINOIS LEAGUE.
Rockford, 6; Fond du Lac, 5 [13 innings].
Aurora, 12; Oshkosh, 0.
Madison, 12; Appleton, 1.
Green Bay, 3; Racine, 1.

SOUTHERN MICHIGAN LEAGUE.
Lansing, 4; Jackson, 3 [11 innings].
Flint, 5; Bay City, 4.
Adrian, 11; Saginaw, 7.
Battle Creek, 6; Kalamazoo, 5 [12 innings].

SOUTHERN LEAGUE.
Mobile, 5; Nashville, 2.
Birmingham, 3; New Orleans, 0.
No other games scheduled.

YOU men who are extremely critical about your hats; who want just the becoming shape and color for your particular head; who want the hat to be not merely the right size, but an exact fit; come into our hat section and see what we'll do to you.

We'll show you more different styles, shades, colors than you ever saw; and there's just the one for you among them.

M-L-R Stetsons from $3.50 to $12; soft and stiff; various browns and black. M-L-R Stetson "Special" here exclusively; best $5 hat made.

M-L-R Crofut & Knapp line; a complete showing. The M-L-R Crofut "Special" is wonderful value at $3; and at $4 the Knapp-Felt; at $6 the De Luxe.

Our own exclusive line of foreign hats, imported English, French, Italian, Austrian; they know how to make fine hats, $3, $4, $5.

We'll fit any head; and fit you all over; in the best hats you ever wore.

The home of Hart Schaffner & Marx clothes John B. Stetson hats Manhattan shirts

Maurice L Rothschild

Money cheerfully refunded

Specialists in good clothes; and nothing else!

Chicago Minneapolis St. Paul

Southwest corner Jackson and State

CELLAR BATTLE HELD UP BY MUD

Continuous Rain in St. Louis Forces Double Headers on the Players.

SIX GAMES FOR 3 DAYS.

Half Dozen Hurlers with Duffites and Each May Get Chance on Slab During Series.

Standing of the Clubs.

	W.	L.	Pct.		W.	L.	Pct.
Philadelphia	82	49	.626	Washington	59	70	.457
Boston	77	52	.584	Cleveland	59	70	.460
New York	72	55	.576	CHICAGO	48	75	.390
Detroit	72	56	.567	St. Louis	37	97	.295

Yesterday's Results.

Philadelphia, 3; Boston, 1 [ten innings].
Washington, 2; New York, 1.
Cleveland, 4; Detroit, 3.
Chicago-St. Louis, rain.

Games Today.

Chicago at St. Louis [two games].
Detroit at Cleveland.
New York at Washington.
Philadelphia at Boston.

BY R. W. LARDNER.

St. Louis, Mo., Sept. 7.—[Special.]—And now there remain six games to play and three days in which to play them, which means double headers from the present time until the Sox go home again. Not a pleasant prospect, to say the least, but not a bit more awful than the thought of going out to the park today and floundering around in mud five or six feet deep for four hours or more.

The younger members of the Chicago team, except Meloan and Zwilling, who live here, must have a swell opinion of St. Louis weather at this day and date. On the first trip here last spring the Sox played one game and the rest were postponed on account of rain, hail, snow and everything else.

Yesterday marked their first appearance since that time and yesterday was not such a peach itself. It rained last night and a greater share of today, so you see how the town is treating us. Meloan and Zwilling still insist that this is heaven, compared to the other cities of the large leagues.

Hedges Acts "A la Jennings."

President Hedges had one of the Jennings fits today and took his own time about announcing the postponement, despite the fact that St. Louis resembled the Galveston horror. A young kitten could have told at noon that it would be impossible to play ball, but Mr. Hedges made the Sox change their costumes and wait for an hour or two in suspense.

At 1 o'clock he said there would be only one game if there was any at all. But not until long after 2 did he give up hope and allow the Duffites to get back into their street clothing and proceed to amuse themselves. His delay wasn't as disheartening as that of the Detroit people last Sunday, however, for even if the Sox did want to get out of St. Louis there was nowhere else for them to go.

Everybody now is pulling for a continuation of the rain, a continuation that will result in the calling off of the other six games here. This pulling doesn't speak well for a ball player's love of his chosen profession, but it can't be helped.

Every Hurler May Get Chance.

Young Cy Young and Fred Olmstead were to have pitched the games today and may work tomorrow, although there is a chance that Walsh or White will get in for one of the battles. There are half a dozen pitchers with us and just that number of games slated, so the whole staff is likely to perform before the departure for Chicago Saturday night.

There wasn't much doing in camp today. Little Aleck and Molly swam away from the hotel to their respective residences and most of the rest took boats to different playhouses.

Players from the Texas league, which is about through for the season, stopped off on the way north and visited with the big leaguers. Even St. Louis looked good to them after Texas.

COBB HAS ONLY ONE GOOD EYE

Right Optic in Bad Shape and Star Seeks Treatment.

TIGERS LEAVE HIM AT HOME.

Slugger May Be Able to Resume Playing on Champions' Return.

Detroit, Mich., Sept. 7.—[Special.]—Ty Cobb has been troubled with inflammation of his right eye for some time and today consulted a specialist regarding it. He learned that he is even a more wonderful ball player than the famous old Roman, Charles Comiskey, touted him to be, for he has been leading the major leagues in batting for three or four years with practically one eye. This is what Dr. R. W. Gillan, specialist, reported after an examination.

He has a good left eye, but the right is defective. The good one is no better than normal. The defective eye is vertically near sighted, though horizontally normal. Cobb uses only one eye when batting and that is the left. Were he a right handed batter he could not judge the ball at all.

The inflammation in the right optic is thus far only trifling, the oculist reported, but it must have a rest and treatement or it will grow worse and perhaps put an end to Cobb's ball playing days. For that reason Cobb was not permitted to accompany the team to Cleveland. He probably will be in the game when the Tigers return to Detroit, however.

MAROONS DROP CLOSE GAME TO EVERETT TEAM BY 4 TO 3.

University of Chicago Sluggers Rally in Ninth Inning, but Close Decision at Plate Hurts Chances.

BY H. ORVILLE (PAT) PAGE.

Everett, Wash., Sept. 7.—[Special.]—The University of Chicago ball team met the Everett coast champions today at Snohomish park, and were defeated, 4 to 3, in a well played game.

Everett got a lead in the first inning and couldn't be caught. The university youngsters fought hard and almost won in the ninth, but lost on a close decision at the plate. Robert held Stevens, the Washington university star, even.

Collings scored for Chicago in the first on a perfect hunt, steal of second, an out, and then made a beautiful steal of home. Baird's fielding and Stevens' batting featured. The same teams meet again tomorrow. Welch will oppose Page. Score:

Chicago	1	0	0	0	0	0	2	0	0—3
Everett	3	0	0	0	0	1	0	0	*—4

Two base hits—G. Roberts, Stevens [2], Giddings. Three base hits—O. Roberts, Stevens. Stolen bases—Collings [2], Gidding [2], Soberg. Struck out—By Stevens, 9; by Roberts, 4. Double play—Baird-Roberts-Sunderland.

"ALL TALK," SAYS HERRMANN.

National Commission Chairman Belittles Threats to Establish Rival Baseball League in Major Cities.

Cincinnati, O., Sept. 7.—[Special.]—When asked tonight about the threats of D. L. Fletcher to defy the national commission's ban against an all star baseball series and to organize a new league in major league cities, Chairman Herrmann of the national commission said:

"It is all talk, just as many other plans of disgruntled baseball men have been. Let the gentleman go ahead with his plans and then he will find the national commission will be just a bit ahead of him all the time."

Pitcher Schwenck Causes Trouble.

Louisville, Ky., Sept. 7.—[Special.]—President Grayson is trying to force New Orleans to pay Louisville for Schwenck, former Colt pitcher, sold to that club, but who refuses to report. New Orleans has repudiated the deal by Gene Demont. Grayson today forwarded papers in the case to Secretary Farrell of the National association.

Phil. Giants, 7; Cuban Stars, 4.

Atlantic City, N. J., Sept. 7.—[Special.]—Pedroso of the Cuban Stars was easy for the Philadelphia Giants in the second game of the colored championship series. The Quakers pounded him all over the lot, winning 7 to 4.

MACKS TAKE DUEL FROM BOSTON SOX

Two Errors and Hit in Tenth Give Athletics Contest by 2 to 1 Score.

PITCHERS IN HOT FIGHT.

Indian Bender Bests Ray Collins on Mound, Allowing Only Four Bingles.

Boston, Mass., Sept. 7.—Two errors gave Philadelphia a ten inning game over Boston, 2 to 1. Collins and Bender engaged in a pitching battle. The locals' only run was scored on one hitting, but Philadelphia scored twice on errors intermingled with hits by Thomas. Score:

Ph'delphia.	R.	H.	P.	A.	E.	Boston.	R.	H.	P.	A.	E.
Lord, lf	0	0	2	0	0	Hooper, rf	0	0	1	0	0
Oldring, cf	0	1	3	0	0	Purcell, 3b	0	0	1	1	0
E. Collins, 2b	0	0	3	1	0	Speaker, cf	0	0	3	0	0
Baker, 3b	0	0	2	2	1	Stahl, 1b	0	0	9	0	0
Davis, 1b	0	0	7	0	0	Lewis, lf	0	0	2	0	0
Murphy, rf	0	0	1	0	0	Wagner, ss	0	0	1	3	0
Barry, ss	0	1	2	4	1	Engle, 2b	0	0	1	4	0
Thomas, c	0	1	7	3	0	Kleinow, c	0	0	4	1	0
Bender, p	0	0	2	3	0	R. Collins, p	0	0	0	1	0
Totals	0	3	29	13	2	Totals	0	1	27	10	0

Philadelphia	0	0	0	0	0	0	0	0	1	1
Boston	0	0	0	0	0	0	0	0	0	0

Stolen

The Next Best Thing to an Alibi Is a Distribution of the Blame.

MAJOR WILSON IS FIRST IN FEATURE

Scores an Easy Victory in Straight Heats of 2:20 Libertyville Trot.

SILVER MOON SHINES, TOO.

Favorite in 2:15 Pace and A. J. L. in 2:35 Event Win Races Without Much Trouble.

BY HENRY TEN EYCK WHITE.

Yesterday's Libertyville races were made snappy by the presence of Dr. Frank Stone of Barlington, starter in the great western circuit. He got the horses in the three events out for decision away in fine shape and reduced the scoring to a minimum.

The 2:20 trot brought out a pretty good horse in the winner, Major Wilson, which took the necessary three heats in 2:17¼, 2:18, 2:20¼ and at the end of each mile was so full of trot that 2:15 would not have stopped. Second in all the heats was the Chicago horse Po Al, which had so much the speed of all except the winner that he could jog three quarters of the mile and then trot by his field in going an eighth. Rosebell, another Chicagoan, had early speed each heat, but gave it up in the stretch.

Silver Moon, choice in the 2:15 pace, won handily, acting well at all stages, although showed sometimes to have bad manners at the post. Steve Beam landed second money with Dollie, which wears hopples, but does not act as if he needed them. In the 2:35 pace considerable interest of Augusta Eleanor, driven by Tommy Dean Jr., but the mare went rough and galled in the first mile, and was tired at the end of her work. A. J., owned in Chicago and driven by Harry Ellis, was an easy winner. The running race, a five-eighths of a mile dash, excited the crowd, but no details, pedigree not given, won from four others.

Summaries:

Purse $400, 2:20 trotters:

Major Wilson, br. h., by H. W. Wilson 1 1 1
Po Al, b. g., by Poet S. [Swanbrough] 2 2 2
Rosebell, blk. m., by Aegon [Swanbrough] 3 3 3
Dollie K., b. m., by Alcantra [Reams] 4 4 4
Parker, br. h., by Margrave [Wright] 5 5 5
Time—2:17¼; 2:18¼; 2:20¼.

Running, dash of ¾ mile, purse $160—McDale, g. g., by Front Row, b. m., second; Tullip, blk. g., third. Miss McKinney and Glad Pirate started. Time, 1:04¾.

RECORD CROWD AT KALAMAZOO.

Two Trotting and Two Pacing Events Make Up Days Program of Great Western Meeting.

Kalamazoo, Mich., Sept. 7.—The largest crowd that ever saw a fair race here gathered at Recreation park today. Two trotting and pacing events, together with the unfinished 2:20 trot of yesterday, and a running event, made up the day's card of the Great Western Trotting association's meeting. Summaries:

Unfinished race of Tuesday, 2:20 trot, purse $2,000:

The Angelus, br. s., by Zombro [Colby] 3 1 1 1
Better Brock, b. s., by Silent Brook [Stat-ler] 1 5 5 5
Guy More, s. s. [French] 2 2 2 2
Mamalita, ch. g. [Keyes] 6 3 4 3
Silver Eagle, Electric Todd, Anniston Dolly B., and Crown Jay started.
Time—2:14¼, 2:13¾, 2:14¾, 2:10¾.

2:17 trot, purse $500—

Billy Patchen, blk. s., by Axtillion [Colby] 4 3 1 1 1
Lord Derby Ray, b. m., by Axtillion [Gray] 1 1 3 4 3
Loyal Baron, blk. h., by Baronmore [Johnson] 3 4 4 3 4
County Jumper, b. g. [Snow] 2 2 2 4 2
Time—2:16¾, 2:16¾, 2:19¼, 2:16¼, 2:19¼.

2:10 pace, purse $2,000—

Grace G., b. m., by Sphinx Medium [Gray] 1 1 1
Peter Patchen, br. m. [Snow] 2 2 2
Mack Dove, b. m. [Keyes] 3 4 3
Lady Brino, b. m. [Porter] ..... 4 3 dis
Time—2:09¾, 2:08¾, 2:08¾, 2:08¾.

2:10 trot, purse $500—

Marsata, ro. g., by Margrave [Snow] 1 1 1
Vic B. L. [Benson] 2 2 2
Smiley, ch. g. [Keating] 3 3 3
Rose, b. s. [Pierce] 4 4 4
Central G. and Empire Queen started.
Time—2:09¾, 2:09¾, 2:09¾.

¼ mile dash, running, purse $150—Ned Carmack, won; Electowan, second; Erwin, third. Time, 1:03¾.

ELORETTA VICTOR AT ST. PAUL

Mare Takes Feature Race in Five Heats on Second Day of the Minnesota State Fair.

St. Paul, Minn., Sept. 7.—At the Minnesota state fair today the 2:21 pace, which went five heats, easily was the feature. Eloretta was the stronger finisher on the stretch and beat Dan Patch's daughter, Fanny Patch, and Shadeland Burton. Gracie Pointer, after taking the first heat, dropped to seventh in the second and then got the flag. Summaries:

2:21 pace, purse $1,000, three in five:

Eloretta, b. m., by Bumbo [Pelton] 3 1 1 1 1
Fanny Patch, b. m., by Dan Patch [—] 1 3 2 3 4
Shadeland Burton, b. s. [Shutt] 2 4 3 2 3
Gay American, br. h. [Loomis] 4 2 4 4 2
Morton G., Fanny Almon also started. Gracie Pointer, French Girl, Brother Will and Clara G. distanced.
Time—2:09¾; 2:10¾; 2:16¼; 2:18; 2:18¾.

2:17 pace, purse $1,000, three in five:

Becky B., b. m. [McMahon] 1 1 1
Quodoma, b. s. [Loomis] 2 2 2
Tokay, ch. g. [McPherson] 3 3 3
Ovid, b. g. [Shutt] 4 4 4
Baron Sarouia, Tempest Hal, Bird Gratton, Asa Danforth, and Prins Onward also started. Celerity distanced.
Time—2:12¾; 2:14¾; 2:16.

2:08 trot, purse $1,000, three in five:

Merry H., b. h. by Gregory The Great [Dean] 2 1 1 1
Don Labor, b. h. [Kimlin] 3 2 3 2
Allie K., b. m. [Haines] 1 3 2 3
Mabel Mac, b. m. [George Locnane] 4 4 4 4
Beauty Wright and Diamond Mc distanced.
Time—2:10¾; 2:10¾; 2:09¾; 2:10.

KANKAKEE FINISH CLOSE ONE.

Seven Come to Wire in a Bunch in Second Heat of 2:16 Pace, The Orator Winning.

Kankakee, Ill., Sept. 7.—[Special.]—The attendance at today's Kankakee district fair was 20,000. Eight horses started in the 2:16 pace. In the second heat seven of the horses came to the wire in a bunch, the eighth being fifty feet behind. The winner was The Orator, owned by H. T. Horine of Lexington, Ky. Summaries:

2:16 pace, stake $1,000—

The Orator, b. g., by Orator [Horine] 2 1 1 1
Gen. Gorham [Overman] 1 2 2 2
American, b. s., by Mabell [Cooper] 3 3 4 4
The Bankrupt, b. s., by Prodigal [Gannon] 4 4 3 3
Fred F., by Allen F. [Hoyt] 5 5 5 5
Time—2:12¼, 2:12¾, 2:12¾, 2:16.

2:12 trot, purse $500—

The Trapper, b. s., by The Bondsman [Horsley] 1 1 1
Miss Osborne, br. m., by Early Reaper [Gannon] 2 2 2
White K., b. m., by Dona Red [Kirby] 4 3 3
Ed Reed, br. s., by Liberty King [McCabe] 3 4 4
Time—2:17¼, 2:16¼, 2:16¼.

JACKSONVILLE OPENS NOV. 24.

Winter Meeting Will Last 100 Days—Many Stakes Increased, Derby Being Valued at $6,000.

Jacksonville, Fla., Sept. 7.—The winter race meet of the Florida Live Stock and Fair association at Moncrief park will begin on Thanksgiving day, Nov. 24, and will continue 100 days. Many of the stakes have been increased, among them the American Derby, which will have a money consideration of $6,000. Three hundred and sixty-five thousand dollars in purse is offered for the meeting, of which $62,000 will be in stakes. A. B. Duke will be starter and C. F. Price of Louisville has been appointed presiding judge.

Sysyford Takes Rich Stakes.

DONCASTER, England, Sept. 7.—The St. Leger stakes of 6,500 sovereigns was won by Lord Derby's Sysyford, Bronzino was second and Lambert, ridden by Danny Maher, was third. The Tattersall Gold stakes of 500 sovereigns was won by H. P. Whitney's Dame d'Ose colt.

New Cub Pitcher Secured by Draft.

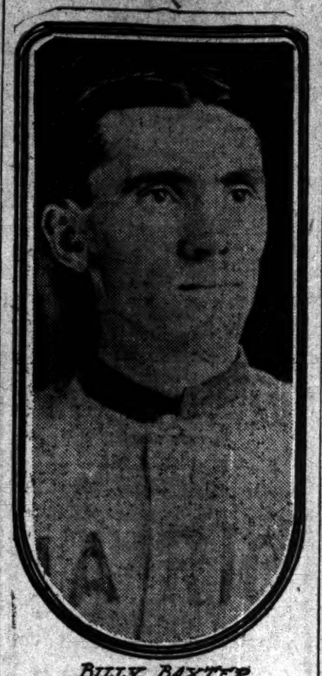

BILLY BAXTER

VICTORY IN STRAIGHT HEATS

Biza Has Easy Time in 2:14 Trot at Hartford Meeting.

JOE BOY TAKES 2:12 PACE.

Grand Circuit Committee Announces Charter Oak for Today.

Hartford, Conn., Sept. 7.—In the grand circuit races at Charter Oak Park today the 2:12 pace and the 2:14 trot were won respectively by Joe Boy and Biza, each in straight heats.

Weather conditions were ideal. Five started in the first heat of the 2:14 trot, but Ortean and Husky Harry broke badly and were distanced. Biza and Bervaldo had it out in close brushes in both heats, Biza winning each. Olive P. was third.

The 2:12 pace with only three starters was easy for Joe Boy, Mike Wilcox taking second money and Dr. Fox third.

The racing committee has decided upon the following program for tomorrow: 2:20 trot, 2:09 Charter Oak, $10,000 stake; 2:05 pace, and 2:11 trot. Summaries:

2:14 trot, purse $1,000—

Biza, b. m., by Bengara-Komura by Kremlin [Cox] 1 1
Bervaldo, b. g. [Murphy] 2 2
Olive P., br. m. [Cahagan] 3 3
Orlean, b. h. [Benyon] ..... dis
Husky Harry, br. h. [Skaheen] ..... dis
Time—2:11¾; 2:10¾.

2:12 pace, purse $1,000—

Joe Boy, blk. g., by Millerton-Miss Aerito [Leary] 1 1 1
Mike Wilcox, br. g. [Opdyke] ..... 3 2 dis
Dr. Fox, b. g. [Cahagan] ..... 2 3 dis
Time—2:11¾; 2:11¾; 2:13¾.

APPLETON WINS W.-I. PENNANT.

Season Closes with Rockford Second, Three Games Behind—Money Lost by Clubs in League.

Aurora, Ill., Sept. 7.—The Wisconsin-Illinois league season closed today with games in Aurora, Rockford, Madison, and Racine. While the season was not a success financially, owners of the various clubs were out with statements that they would be ready for the opening of next season, when the W.-I. becomes a class C organization, with stronger clubs than heretofore.

Appleton won the pennant, with Rockford second, Fond du Lac third, and Madison fourth. The race between Appleton and Rockford was close and not until last week was the Illinois city put out of the running. Aurora, the baby club of the circuit, finished in last place. The clubs finished in the following order:

	W.	L.	Pct.		W.	L.	Pct.
Appleton	74	46	.618	Green Bay	59	61	.492
Rockford	73	50	.593	Racine	59	62	.480
Fond du Lac	69	55	.546	Oshkosh	51	72	.414
Madison	63	59	.511	Aurora	49	81	.397

Altoona Wins Tri-State Flag.

Altoona, Pa., Sept. 7.—The Tri-State league baseball season closed today. Altoona won the pennant, Lancaster was second and Williamsport, Trenton, Johnstown, Harrisburg, Reading, and York finished in the order named.

Teams to Play for Charity.

The Mail Marrows and the Hwana Stars will meet at the new Sox park tomorrow in a baseball contest, the proceeds of which will go to the Jefferson Avenue mission. Rube Foster of the Leland Giants will umpire.

Illinois to Play Wisconsin.

The baseball teams of the alumni of Illinois and Wisconsin will play at Lincoln park on Saturday.

Sesame Takes French Stakes.

CHANTILLY, France, Sept. 7.—The Prix Hallate, run here, was won by W. K. Vanderbilt's Sesame. In the Prix Sylvie Mr. Vanderbilt's Brumel finished third.

LATHAM

2 for 25¢ — ¼ Sizes

Our newest style for four-in-hand or bow—

Faulty buttonholes are wholly responsible for lost style and imperfect fit—

Style and fit continue in

Silver BRAND Collars

because they—and they only—have LINOCORD eyelet buttonholes—easier to button and they don't tear out.

Our styles can be copied, but not our buttonholes.

GEO. P. IDE & CO.
MAKERS, Troy, N. Y.

MIXED FOURSOME CALLS BIG FIELD

Mrs. Maxwell and G. W. Smith Lead 76 Pairs at Beverly with Low Net of 82.

TWO TIE FOR LOW GROSS.

Mrs. Morton and H. Schollenberger Score Best Figure of 41 for South Nine Holes.

BY J. G. DAVIS.

Mrs. Maxwell and G. W. Smith lead a field of seventy-six pairs in the mixed foursome at the Beverly Country club yesterday with low net score of 97—15—82. Mrs. G. S. Haskell and O. J. Francis, and Mrs. L. N. Brochon and Roy Brochon tied at 96 for the low gross, and will play off later. The Brochons went out in 48 and home in 47, Mrs. Haskell and Mr. Francis going out in 51 and home in 44. Mrs. Morton and H. Schollenberger came home in 41, getting the best figures for the south nine holes.

Summary of Play.

	G.	H.	N.
Mrs. Maxwell and G. W. Smith	97	15	82
Mrs. McManus and A. W. Morton	106	22	84
Mrs. Bursch and A. C. McFarland	96	12	84
Mrs. Rowles and Jarvis Wood	109	24	85
Miss Walter and Dr. Huxton	113	27	86
Miss J. Crossman and M. Le Bosquet	100	14	86
Mrs. Cremer and C. E. Moulson	99	13	86
Mrs. Rickey and C. R. Gadsden	109	23	86
Miss F. Ellis and Glen Clarke	96	9	87
Miss R. Johnson and J. A. Rankin	116	29	87
Mrs. G. Haskell and O. J. Francis	96	8	88
Mrs. E. A. Bateman and A. L. Keller	104	16	88
Mr. and Mrs. Crombie	104	16	88
Miss Lee and W. Eulass	97	9	88
Mrs. E. C. Morton and H. Schollenberger	93	5	88
Mr. and Mrs. B. F. Zimmer	113	24	89
Mrs. Brochon and Roy Brochon	96	7	89
Mr. and Mrs. P. J. Lawler	105	16	89
Mr. and Mrs. G. Hopkins	119	30	89
Mr. and Mrs. Eulette	112	21	91
Mr. and Mrs. F. J. Johnson	120	29	91
Mrs. M. Thomas and C. Baker	97	6	91
Miss Davidson and F. Young	109	18	91
Mr. and Mrs. Plimpton	99	8	91
Mr. and Mrs. C. B. Devol	90	9	90
Miss Heffron and J. A. Middleton	108	18	90
Miss White and G. J. L. Janes	111	21	90
Mrs. C. Johnson and Dr. Johnson	111	21	90
Mrs. C. S. Clarke and S. M. Earle	113	21	91
Mrs. A. W. Morton and G. S. Haskell	106	15	91
Miss M. Knapp and Dr. Fish	108	17	91
Mrs. Gurley and L. Gurley	108	17	91
Mr. and Mrs. H. A. Stoddard	114	22	92
Miss E. Fulton and A. Fulton	106	14	92
Mrs. Morgan and Mr. Douglas	106	11	92
Miss Wilmarth and F. Wilmarth	110	18	92
Mrs. J. A. Hall and H. R. Cossitt	102	10	92
Dr. and Mrs. Aiken	107	15	92
Mr. and Mrs. O. J. Buck	123	30	93
Mr. and Mrs. E. A. Kirkland	107	14	93
Mr. and Mrs. J. R. McGregor	106	14	94
Mr. and Mrs. G. Sawyer	125	31	94
Mrs. Lancton and G. Dickinson	123	27	96
Mr. and Mrs. J. G. Thomas	117	20	97
Miss E. Cronemeyer and A. J. Carter	115	18	97
Miss Webster and D. O. McQuarrie	119	22	97
Mr. and Mrs. A. Heaning	106	9	97
Mr. and Mrs. A. D. Richey	119	20	99
Dr. and Mrs. Wilson	114	15	99
Mrs. Stirten and A. L. Burke	114	15	99
Mr. and Mrs. S. S. Ropp	112	12	100
Miss Roche and C. Ramsay	121	20	100
Mr. Sibley and C. L. Sibley	116	10	100
Miss Guertin and F. Holmes	123	27	100
Mr. and Mrs. S. J. Teusher	124	23	101
Mr. and Mrs. F. B. Whitney	124	23	101
Mrs. Hughes and J. Winecw	116	14	102
Miss E. Moulton and W. S. Jackson	116	14	102
Mr. and Mrs. E. A. Peterson	118	16	102
Miss Ellsworth and C. Ellsworth	120	16	104
Mrs. F. White and Mr. Eohelman	134	30	104
Miss F. Maley and B. Wilhelm	126	22	104
Mrs. Downie and Mr. Overchmir	130	25	105
Mrs. Stewart and D. McClay	126	21	105
Mrs. Rhodes and W. R. Moss	129	23	106
Mr. and Mrs. E. Bees	130	24	106
Mr. and Mrs. F. E. Hubbard	132	25	107
Miss Price and W. D. Price	120	16	106
Mrs. Doub and J. Stokes	136	24	114
Mr. and Mrs. Minister and J. Mc Lachlin	137	23	114
Mr. and Mrs. N. S. Taylor	145	30	115
Mr. and Mrs. G. A. Eyhart	134	20	124
Mr. and Mrs. F. J. Johnson	168	30	125

Mixed Foursome at Wheaton.

The mixed foursome under the auspices of the Women's Western Golf association will be held at the Chicago Golf club Wednesday, starting at 10 o'clock. The club has donated several handsome prizes. There will be a prize for low gross and another for low net, and another for the player making the lowest number of putts on the eighteen holes. A driving contest will be held in the afternoon. Mrs. Frederick R. Babcock will present a special prize. Mrs. William F. Martin will receive for the Chicago club. Entries can be made at the tee.

H. Chandler Egan of Exmoor, Albert Seckel of Riverside, and T. E. Sawyer of Wheaton left yesterday for Boston to compete in the national amateur championship. The decision of Sawyer to make the trip was made at the eleventh hour. He has been suffering from eye trouble and was disguised behind a pair of blue goggles. The former western champion consulted an oculist before leaving and was told he might practice one or two days before the tournament if his eyes do not get any worse.

Sawyer's addition to the Chicago squad improves the chances of the local contingent as even if he fails to get through to the finish he may put some of the eastern cracks out of the running.

Robert A. Gardner left on an early train this morning and Paul Hunter and his father, Charles L. Hunter, are expected to leave this afternoon.

Keogh Ahead in Pool Tourney.

New York, Sept. 7.—Jerome Keogh of Rochester, the present pool champion, won tonight's block of 200 points—the second played in the 600 point game for the world's championship—from Thomas Hueston of St. Louis, the challenger. Tonight's score was Keogh 200, Hueston 116, making the total for two nights' play Keogh 402 to Hueston's 328.

IN THE WAKE OF THE NEWS

BY HEK.

RUSHING THE WINTER BASEBALL SEASON.

Ordinarily we should not get this until the idea of November. Its prematurity is accounted for in the processional finish and the foregone conclusiveness of the results in both the big leagues—and for that matter in all the leagues.

It breaks that way once in so often. Very well.

We are to have an independent baseball organization next year. Yes, indeed. The papers have it under stately or startling headlines, according to the makeup. The new league will have a bankroll of $3,000,000, will encompass all the right worshipful stars and buck the National commission to a fare you well. As we said before we should not get this until November when the dock is cleared of the actualities of baseball, but here it is all fresh and fair, dimpled cheeks and a rose in its hair—a little previous, it is true, but fully developed.

When it concerns baseball in its commercial or political phases there is no yarn too extravagant to be denied serious acceptance and wide circulation, until it is overtaken by the fountain-head contradiction, which in itself makes any other story just as appealing to the taste of the omnivorous fan who will devour, even the most indigestible things when they savor of his favorite pastime. There is no place too humble to be the birthplace of a baseball sensation and there is no person sufficiently obscure, or sufficiently discredited if he be obscure, to be the author of its being, to give it its first sendoff and start it crashing and hurtling on its way.

OR IN OTHER WORDS.

If you don't belong to anything and can't attract attention,

By any means save wrecking trains or cleaning out a bank;

If you're yearning for publicity and can't secure a mention,

Except by doing homicide or something quite as rank;

If you're rotting in the doldrums and the public prints ignore you;

If obscurity is choking all the plans you have in mind;

If you're waiting out at second and you want a hit to score you,

We suggest the way that follows as the easiest you'll find:

Hook your wagon up to BASEBALL, no matter what you've got in it;

Impart baseball suggestion if publicity you seek.

The fans won't stop to figure the amount of tommyrot in it—

As long as it says "baseball" it is candy for the geek.

The standing in the Ill.-Mo. league is Pekin, Clinton, Canton, Lincoln. One could almost make a college yell of it.

Well, if the Browns are in the cellar the White Sox are on the ground floor, and the ground floor, mark you, is considered a comfortable and satisfactory situation in other lines of endeavor.

Are we to understand that those high class and high minded baseball stars would deliberately go out with the money represented in those certified checks given them by D. L. Fletcher, the apparently misguided promoter of an "all star" post-season junket, even if it turns out that through no fault of Fletcher's, outside of his presuming on the grace of the National commission, the junket is impossible? Are we to believe that those high class and high minded ball tossers, having conspired with Fletcher to do something that is contrary to the principles of government in baseball, would incontinently snatch that money where there is no opportunity for value received? We are entitled to know if our diamond heroes are made of such mercenary clay.

Chicago, Sept. 7.—Dear Sir: Does not "H. Orville (Pat) Page" the signature, I mean—strike you as a redundance? Wouldn't the identification be complete and sufficiently convincing if the label were reduced to "H. O. Page"?

SIXTY SECOND.

We refuse to answer on constitutional grounds.

Being pressed for particulars as to how Mr W. K. Vanderbilt's colt Manfred won le Prix de Deux Ans at Deauville we give them here: Manfred a enlevé trés nettement, quoique d'une encolure seulement, le prix de Deux Ans. On payait quatre pour lui. La course s'est deroulée dès le départ entre Blina et lui, tous deux étant à la corde. Après le coude, Blina avait une légère avance, mais à la première sollicitation d'O'Neil le favori revenait prendre le meilleur par une encolure. Victory II était mauvaise troisième devant Petit Duc. This makes it quite clear.

What is the hitch now in the Abruzzi-Elkins match—ringside or three o'clock.

CEILING FALLS; CUE MEN HURT.

Fifty Billiardists More or Less Injured in Accident in Slosson's Gotham Parlors.

New York, Sept. 7.—Fifty billiard players in George E. Slosson's billiard parlor sought shelter under the tables today when a section of the metal ceiling 60 by 80 feet, sagged and began to fall. While nearly all were more or less injured and nearly blinded and stifled by the plaster dust, there were no serious casualties.

PROMOTERS GIVE FIGHTERS GO-BY

Milwaukee Club Fails to Post Forfeit for McFarland-Wolgast Bout.

TOM JONES IS PEEVED.

Champion's Manager Says If Money Is Not Up Today He Will Go Elsewhere.

Owing to the failure of a representative of the Star A. C. of Milwaukee to put in an appearance for the posting of forfeits for the Wolgast-McFarland fight to be held in the Cream city on Sept. 30, articles of agreement were not drawn up yesterday between the champion and challenger. Tom Jones, manager of Wolgast, said last night that he would not wait for the club to bind the match, and if something definite is not done today the bout would go to some other promoter.

Johnny McFarland, a cousin of the stockyards fighter, acting as manager for Packey, produced evidence to show that $500 has been in the hands of Issy Herk, president of the Empire Athletic club, for some time to bind a match with Wolgast. This money was taken down to post at the meeting of the managers and club representative. Johnny said that Packey intends to go through with the match if he does not get a cent out of it.

As soon as articles are signed Packey will go to Bluff Lake, Ill., to complete his preparation. His trainer and sparring partner, Pat Kinnealliy, will go with him. McFarland will work out with Hugo Kelly and Johnny Coulon, who have been training there for some time.

U. S. REFUSES TO O. K. PICTURES.

Rules County Sheriffs Have Jurisdiction to Middle of Mississippi and Promoters Quit.

Memphis, Tenn., Sept. 7.—[Special.]—By a ruling today that the county sheriff had jurisdiction to the middle of the Mississippi river, federal authorities may have taken their first part in suppressing the fight films of the Jeffries-Johnson contest. Promoters announced that they would abandon the effort to exhibit the films unless they obtained the protection of the government on the national waterway.

Moran Challenges Ad. Wolgast.

New York, Sept. 7.—Owen Moran, the English lightweight, who has just returned to New York after his ten round, no decision affair with Frank Burns in San Francisco, has issued a challenge to Ad Wolgast.

Kaufmann and Kubiak Matched.

Baltimore, Md., Sept. 7.—Al Kaufmann of California and Al Kubiak of Michigan signed articles today for a six round boxing bout, to take place before the Armory Athletic club here Sept. 19.

WILL RACE FOR BAUM TROPHY.

Annual Event Is Open to All Yachts in the Harbor—Event Will Be Sailed on Saturday.

The Chicago Yacht club will hold it annual race on Saturday for the Commodore's cup. Dr. Baum, who is commodore, has donated a handsome trophy and it is expected every yacht in the harbor will enter the contest. The boats will compete over a seventeen mile triangular course. The race will start from the Van Buren street gap and the first leg will be to the four mile crib, the second to the Lake View curib, and third back to the starting line. The preparatory gun will be fired at 1:25 p. m. and the starting gun five minutes later. The race is open to all classes and time handicape will be announced later.

BIG PURSE FOR MOTOR RACE.

Officials of Indianapolis Speedway to Hang Up $25,000 for International Event in May.

Indianapolis, Ind., Sept. 7.—Officials of the Indianapolis Motor Speedway today announced plans for an automobile race, to be run May 27, 1911, in which American cars will be pitted against the best of Europe for a purse of $25,000. The contest, as announced, will be for 500 miles, and is to be known as the "Indianapolis Motor Speedway 500 Mile International Sweepstakes."

The purse offered is double any in the history of motor racing and is divided into ten parts. The driver winning first will be awarded $10,000, the largest prize ever offered a motor race winner; second, $5,000, and on down to $500 for the driver finishing tenth. In addition, a trophy will be given for each position.

Entries will be limited to cars showing a record of at least seventy miles an hour. The cars must be under 600 cubic inches displacement and weigh at least 2,300 pounds. American Automobile association rules will govern.

De Palma Still Holds Record.

New York, Sept. 7.—The official automobile record for a one mile circular track still is held by Ralph de Palma, who made it in :50 4-5. Although several split second watches caught Barney Oldfield's time at :50 2-5 and :50 4-5 at Brighton Beach last Monday, the contest board of the A. A. A. announced today that it would not allow a record because it is its rule that contests of one to five miles must be timed by an automatic electric or mechanical device.

SPORTING CALENDAR.

THURSDAY, Sept. 8.—Baseball: Cincinnati at Cub park; Sox at St. Louis (two games); Maroons at Everett, Wash. Trot: Grand circuit, Hartford, Conn.; Great Western, Hamline, Minn.; Lake county, Libertyville.

FRIDAY, Sept. 9.—Baseball: Sox at St. Louis (two games); Cubs at Ottumwa, Ia.; Maroons at Seattle, Wash. Trot: Grand circuit, Hartford, Conn.; Great Western, Hamline, Minn.; Lake county, Libertyville. Motor: Races at Minneapolis and Providence.

SATURDAY, Sept. 10.—Baseball: Pittsburg at Cub park; Sox at St. Louis (two games). Trot: Grand circuit, Hartford, Conn.; Great Western, Hamline, Minn. Motor: Races at Minneapolis and Providence. Turf: Openings at Montreal and Toronto. Yachts: Open race for Baum cup, Chicago Yacht club; Bonnet cup race, Jackson Park Yacht club.

SUNDAY, Sept. 11.—Baseball: Detroit at Sox park; Pittsburg at Cub park.

MONDAY, Sept. 12.—Baseball: St. Louis at Sox park. Trot: Grand circuit, Syracuse, N. Y.; Great Western, Milwaukee. Golf: National amateur championship, Brookline, Mass.

TUESDAY, Sept. 13.—Baseball: St. Louis at Sox park; Cubs at Philadelphia. Trot: Grand circuit, Syracuse, N. Y.; Great Western, Milwaukee, Wis. Golf: National amateur championship, Brookline, Mass.

WEDNESDAY, Sept. 14.—Baseball: Cubs at Philadelphia. Trot: Grand circuit, Syracuse, N. Y.; Great Western, Milwaukee; Central Illinois, Kewanee. Golf: National amateur championship, Brookline, Mass.

TIGERS LEAD IN TENNIS PLAY

Seven Princetonians Left in Intercollegiate Tourney.

J. COTE UPSETS NET "DOPE."

Yale Newcomer Beats "Aleck" Thayer of Penn., 12-10, 6-4, 2-6, 6-3.

Philadelphia, Pa., Sept. 7.—Princeton won the major share of the honors in the opening rounds of the intercollegiate championship lawn tennis tournament at the Merion Cricket club today, having three of seven survivors at the close of the day's play. Yale had two and Pennsylvania and Harvard one each.

The feature was the victory of J. Cote, a newcomer of Yale, over "Aleck" Thayer of Pennsylvania, R. A. Holden of Yale, Deane Mathey of Princeton, and A. Sweetser of Harvard, who are considered the most likely contenders for the singles championship, won their matches in easy style. The latter two will meet tomorrow in the third round. Summaries:

Singles—First round—A. Sweetser, Harvard, beat S. L. Cobb, Williams, 6-3, 6-2, 6-2; F. Gates, Yale, beat A. Pambuco, Pennsylvania, 6-2, 6-2, 6-1; W. Fraser Campbell, Harvard, beat R. H. McClave, Cornell, 7-5, 7-5, 6-4; S. Raleigh, Princeton, beat W. Conger, Williams, 6-0, 7-5, 6-4.

Second round—R. A. Holden, Yale, beat L. Thayer, Pennsylvania, 6-4, 6-2, 6-2; C. Thomas, Princeton, beat H. Nickerson, Harvard, 6-2, 6-2, 7-5, 6-4; H. Evans, Pennsylvania, beat N. Holcombe, Yale, 6-3, 6-2, 4-6, 6-4; A. Sweetser, Harvard, beat F. Gates, Yale, 6-4, 6-3, 6-2; D. Mathey, Princeton, beat J. C. Hoagland, Cornell, 6-1, 6-2, 6-2; J. Cote, Yale, beat A. D. Thayer, Pennsylvania, 12-10, 6-4, 2-6, 6-3; R. N. Dall, Princeton, beat C. S. Cutting, Harvard, 6-7, 4-6, 6-3, 11-9, 6-1.

ICE RINK TO OPEN ON SEPT. 17.

2,000 Persons Can Find Room to Skate—Races and Exhibitions Will Be Held Semi-Weekly.

Races will be held twice a week at the Chicago Ice Palace, which is to open on Sept. 17 at Paulina and Van Buren streets. The rink, which comprises 20,000 square feet of floor space, will permit 2,000 persons to skate. A track ten laps to the mile and sixteen feet wide has been laid out. The fastest amateur and professional skaters in the country will be the contestants. On the opening night exhibitions of fancy skating and speed trials by Morris Wood, world's professional champion and Norval Septic, ex-professional champion, will be the main features.

LARGE ENTRY FOR A. A. U. TITLE MEET

Every Organization of Prominence in West to Enter Games on Sept. 17.

C. A. A. HOT AFTER HONORS

Cherry Circle Men Expect to Show Well, Says Delaney; Officials Selected.

Entries for the Central A. A. U. track and field championships to be held on Northwestern field on Sept. 17 under the auspices of the C. A. A. are being received from every organization of athletic prominence in the central west. Besides having the various athletic clubs represented, Chairman E. C. Brown has been assured that Chicago, Northwestern, Illinois, and Wisconsin will be among the colleges having representation.

The Chicago-Irish American A. C. already has entered a full team, while the I. A. C. will be represented by a strong aggregation of athletic stars. The C. A. A. will put its strongest team in the field, as Coach Delaney is anxious to win this meeting and the athletes who register the best performances will compose the Cherry Circle team, which will compete in the national A. A. U. championships to be held at New Orleans on Oct. 14 and 15.

Delaney already has a number of ex-college athletes running under the colors of the Michigan avenue club and expects to muster one of the strongest C. A. A. teams for the New Orleans meeting.

Following are the lists of officials for the Central A. A. U. championships:

Honorary referee, Everett C. Brown; active referee, Dr. George K. Herman; judges of the finish, P. Brower, H. Lathaan, Lieut. C. A. Dean, W. F. Jamieson, T. J. Hampton, Simon T. Ascher, Bob Laughlin, E. W. Donahoe, Carleton White, R. K. Wimpfheimer, Charles Wilson, M. A. Delaney, Robt. Sayer, D. MacFarlane, Charles Smith, H. Hammett, E. B. Mann, E. L. Wheeler, Otto Schmidt, Dr. E. H. White, F. A. Martin; marshal, Fred T. Coffin; clerks of course, Martin B. Dibble, Assistant Sherburne B. Williams, J. C. Ryan, T. Ahearn, A. J. Sheridan, G. H. Westerstrat; scorer, F. H. Bell; assistant scorer, J. J. Wolff; starter, Harry Gill; announcer, Ollie Steele; price clerks, E. C. MacFarlane, Robert J. Bardwell, William Bartholomay, S. G. Hatch, and R. Bruce Watson.

"PREP" TEAMS ON GRIDIRON.

High School Candidates Start Practice for Coming Season—Prospects Are Brilliant.

With the opening of the public schools preparatory football players are preparing for a busy season. The high and preparatory school pigskin artists always are the first to begin kicking the ball around the lot and several of the schools have games scheduled on Sept. 17.

The Cook county high school board of athletic control will hold a meeting the latter part of this week or the first part of next for the purpose of drawing up a schedule. Following its usual custom the board in all probability will divide the league into two divisions, lightweight and heavyweight.

Englewood, champion of the heavyweight division already has started its practice, with good prospects of another championship eleven. Hyde Park, which finished second, having been beaten by Englewood in the title struggle, will have a stronger team than last year.

Austin, champion of the lightweight class, is out after the honors again, while most of the candidates for other school elevens are either hard at work or will start the annual fall grind the latter part of this week or the first of next.

Bachrach Has New Job.

William C. Bachrach, former swimming instructor of the Central Y. M. C. A., has been appointed swimming instructor of the Chicago Swimming club.

IF we haven't yet impressed you with the generous opportunity awaiting you here, perhaps we can before it's gone.

You can buy now a summer or fall weight suit from the summer stock that's good value at $20, $25, $28, $30; at our clearing price, $16.50; Maurice L Rothschild's special Hart Schaffner & Marx hand-tailored suits, some of them silk lined.

If you think an overcoat carried over from last spring is good for this fall, we'll sell you $18, $20, $22, $25 values at $12.50; all styles, including raincoats.

If any of you young men who have admired our smart young men's styles want to wear a fresh suit now, here are $15, $16.50, $18, $20 values clearing at $10.

If an extra pair of trousers would come in handy, here are a fine lot of Hart Schaffner & Marx best $5, $6, $7, $7.50 values, clearing at $3.50.

If you have boys to clothe for school and feel disposed to save a little money, we'll show you smart suits in sailor, Russian, Norfolk and two-piece knicker styles; $5, $6, $7, $7.50, $8 values, clearing at $3.90.

New fall things to wear ready

If you're ready to select a fall suit or overcoat, here are our special Hart Schaffner & Marx models; styles and patterns exclusively for us; the smartest clothes ever shown, $20 to $50.

If you're a young man, going away to college or staying here, we'll show you things you can't do without; the smartest new models, $15 to $35.

Manhattan shirts in new weaves and colorings, $1.50 to $3.50; special values at $2.

New smart togs for small boys; latest weaves and patterns; suits, reefers, overcoats, $5 to $20

Store hours, 8 a. m. to 5:30 p. m. daily, including Saturday.

Mandel Brothers

New fall overcoats at 16.50

for men and young men

A purchase of several hundred stylish overcoats, made to sell this season at $20 to $30. We price them at the same ratio of saving that we realized ourselves.

First floor, Wabash ave.

We have never seen their equal except in clearing sales, when sizes were badly broken. All sizes, 33 to 44.

$16.50

Men's black and blue suits $18

Well Known Tailor's Surplus

The lot consists of blue serge suits, warranted fast color, and black unfinished worsteds, suitable for dress or business wear. All are this season's models and of the finest workmanship; fall and winter weights. Values up to $32 at $18.

Mandel Brothers

Men's 50c black silk ties, 25c

In the lot are black silk band tecks, shield tecks, band bows, shield bows, string ties, club ties, bat ties and puff ties; latest shapes, 25c.

First floor, State street.

3.50 all-silk umbrellas, 1.95

Taffeta and twill silks and silk-and-linen; made over paragon frames; steel rods; mission and natural handles, 3.50 values, for men and women, at almost half, 1.95.

First floor, State street.

Mandel Brothers

Great sale men's pajamas, 95c

Ever since the wonderfully successful sale of pajamas held about six months ago we have been on the lookout for a chance to repeat the offering.

First floor, State st.

The present lot is fully as good as the other. Plain chambrays, self figured chambrays, plain and self checked lawns and dimities; best colors, tan, blue, helio, gray, pink, green and lavender; sizes 15, 16, 17 and 18; about half price; 95c

Men's double French cuff shirts, 1.05

Soft French cuff shirts in mercerized soiesette with silk stripes; white, tan or lavender with self silk stripes, white with lavender silk stripes, tan with brown silk stripes, blue with blue silk stripes; made coat style; plain negligee with double soft cuffs, extraordinarily good value at 1.05.

A Distinctive Style Note in French Millinery

Cloche Hats

First Showing of the New Bell Shaped Modes from Paris

An extremely picturesque development in Large and Medium Dress Hats

Shapes are in designs of graceful new lines, trimmed lavishly with plumes—mostly vari-colored in new combinations

MARSHALL FIELD & COMPANY

EDUCATIONAL.

NIGHT SCHOOL

Business, Shorthand, English, Writing and Civil Service Courses.

Students may enter at any time.

Write for Catalogue.

Bryant & Stratton Business College

11-13 RANDOLPH STREET

Opposite Public Library.

CRESCENT COLLEGE

And Conservatory for Young Women

On top of the Ozarks at Eureka Springs, the famous health resort. Most picturesque town in America. Climate unsurpassed; $300,000 stone building, fireproof; 100 bedrooms with bath. Elevator service. Open fires on every floor. Full Preparatory and Collegiate Courses. Conservatory of Music, Art, Expression. Commercial branches. Horseback riding a feature. For catalogue, address CRESCENT COLLEGE, Dept. T, Eureka Springs, Arkansas.

Affiliated with University of Chicago

WAYLAND ACADEMY

BEAVER DAM, WIS.

Established 1855. In healthful hill country of southern Wisconsin, 100 miles from Chicago. 20 acre campus; 5 modern buildings; gymnasium, athletic field. Large endowment makes possible rate of $250. Prepares for all colleges. Graduates of our Business Course placed in positions. Individual attention. Send for catalogue. THE DEAN, BEAVER DAM, WIS., or Chicago Office, 1515 Masonic Temple. Phone Central 3902.

Kindergarten Training School of the Chicago Froebel Association

RE-OPENS SEPTEMBER 19th.

For circulars address,

Mrs. ALICE H. PUTNAM, Prin.,

328 Wabash Avenue, Ohio Building.

College of Engineering

Learn of this splendid school, the first to adopt the five year engineering course which is vitally necessary to one who would attain such positions in the engineering field as chief engineers of large cities, of extensive electrical companies, or of great railroad systems. Catalogues sent on request. Term opens Sept. 19th.

Northwestern University

Box A, EVANSTON, ILL.

School Information

Catalogs and expert advice FREE on all schools in U. S. Call, phone or write. Free Bureau maintained by the schools. 1515 Masonic Temple. Phone Central 3902.

LEARN WATCHMAKING

AND ENGRAVING AT THE QUALITY SCHOOL. Most Modern Methods. Graduates Free. Dept. M. Chicago School of Watchmaking, Bush Temple

GREGG SHORTHAND

Is the best system. Learn it now. Day and evening sessions. Send for catalogue today. Tel. Cent. 3739. GREGG SCHOOL, 151 Wabash Avenue.

Reliance Medical College—Evening School

Cor. Halsted and Washington Blvd. Fully recognized. Fall term opens Wednesday, Aug. 31, 1910. Write for our "self-supporting plan."

TOMASO MANDOLIN Lessons, $1 & $1.50

243 Wabash Avenue, Kimball Hall, Chicago

Music for Select Occasions.

C. HENRY JACOBSEN'S

SCHOOL OF ARTISTIC DANCING

Auditorium Bldg., Wabash Ave., entrance 8th floor. Established 1883.

Sound musical training with "common sense" technique bring results worth considering.

SCHOOL OF PIANO PLAYING

84 AUDITORIUM BLDG. OSCAR J. DEIS

ST. CLARA COLLEGE AND ACADEMY SINSINAWA

An ideal school for young women, beautifully located on 40-acre estate; 4 year college course. City rep., 656 W. Garfield Blvd. Phone Yards 4085.

Chicago Piano College

ONLY EXCLUSIVE PIANO SCHOOL. Fall term opens Sept. 8th. Catalog ready. Suite 816, Kimball Hall, Chicago.

THE WALTER SPRY PIANO SCHOOL (Positive System). Walter Spry, Director. Exclusively a Piano School. Pupils of all grades of advancement accepted. Address Registrar for Catalog K—625 Fine Arts Building, Chicago, Ill.

Mercersburg Academy. Thoroughly prepares boys for College, Technical School, or Business. Send for catalogue and booklet "The Spirit of Mercersburg." It will prove interesting & beneficial. Address Mann Irvine, Ph. D., Pres., Mercersburg, Pa.

EDUCATIONAL.

Twenty-Fifth Season

American Conservatory

Kimball Hall 238-252 Wabash Ave. Chicago, Ill.

THE LEADING SCHOOL OF

Music and Dramatic Art

Eminent faculty of seventy. Course of study modern and progressive. Normal Teachers' Training School. Public School Music. School of Expression. Physical Culture. Unsurpassed free advantages. Thirty free scholarships awarded. Fall term begins Monday, September 5th. Catalog mailed free.

JOHN J. HATTSTAEDT, President.

Hart Conway School of Acting

Conducted by Hart Conway, America's most distinguished educator for the stage. Kimball Hall, Chicago, Ill. Send for prospectus.

CHICAGO-KENT COLLEGE OF LAW

Oldest, largest and best Evening Law School. The Chicago-Kent College of Law offers you the opportunity of earning the degree of LL. B. in three years without interfering with your present occupation. Thousands of successful alumni. Faculty composed of well known lawyers and judges. New students may enter at any time. Call or write for free catalog. Address Secretary, Day Quarters, Private Dept., Co. Bldg., Rooms 901, or Suite 1008, 140 Dearborn.

HON. EDMUND W. BURKE, Dean.

E. BURNHAM SCHOOL

of Individual Instruction in Beauty Culture, Hairdressing, Chiropody, Manicuring and Manufacture of Hair Goods. Expert Instructors.

WRITE FOR INFORMATION.

70 AND 72 STATE STREET.

The Centralizing School of Music

GERTRUDE RADLE-PARADIS, Director.

Piano, Theory, Vocal, Dramatic Art, Public School Music, English. Fall term opens Sept. 12. For booklet 6, address the Registrar, 618 Fine Arts Bldg., Chicago.

Todd Seminary for Boys

One hour from Chicago. 62d year. Our Ideal: "For Every Todd Boy a Good Citizen." Boys 7 to 16 years. NOBLE HILL, Principal, Woodstock, Ill.

BETTIE STUART INSTITUTE, Springfield, Ill. A Seminary for Girls & Young Women. 42nd Year. Regular Courses; splendid opportunities in Music, Art, Elocution and Domestic Science. Anna Hamilton Brooks, Principal, Springfield, Ill.

EDUCATIONAL.

DRAFTING

ARCHITECTURAL STRUCTURAL MECHANICAL ELECTRICAL

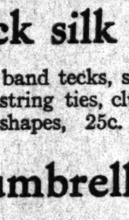

Individual Instruction.

Day and Evening Classes

Send for Catalogue.

CHICAGO TECHNICAL COLLEGE, 6th Floor, Athenaeum Bldg., 22 East Van Buren St., Chicago.

CHICAGO LAW SCHOOL

NIGHT CLASSES

Law and High School Courses. Positions open; $15 week. For catalog address Chancellor J. J. Tobias, 109 Randolph St., Chicago. Phone Central 3452.

A SCHOOL OF INTEREST TO EVERY PARENT AND BOY IS

Morgan Park Academy

Send for "Results." Visit the Academy—easy to reach by R. I. Suburban Service. Academy, Box A, Morgan Park, Ill.

Rock River Military Academy DIXON, ILL.

IDEAL HOME SCHOOL FOR BOYS.

The course of instruction under the most competent masters embraces everything that tends to thoroughly equip and develop both mind and body. The advantages offered it not only in point of location and curriculum, but also in the low tuition charge—three hundred dollars for board and tuition. Pupils enrolled at any time.

EDWIN B. FLOYD, Major and Commandant

STEVAN SCHOOL FOR GIRLS

4338 Drexel Boulevard.

In the heart of Chicago's best residence section. Certificate admits to Wellesley, Vassar and other colleges open to women. Twenty-first year opens Sept. 29th. Send for circular. Address Mrs. Luella M. Wilson, Principal.

EDUCATIONAL.

A School for Boys

St. Alban's

KNOXVILLE, ILLINOIS

Within a few hours' ride of Chicago, St. Louis & cities of the Middle West.

Prepares boys for college or business.

Certificate admits to leading colleges.

The best of discipline and individual attention in all departments.

Gymnastic training and athletics at all seasons.

Separate residence and matron for younger boys.

Parents are urged to call and inspect the school.

Head Master will be at 510 Masonic Temple, Chicago, 11 a. m. to 1 p. m. on Wednesdays and Thursdays during August and September.

REV. C. W. LEFFINGWELL, D. D., Rector
LUCIEN F. BERNETT, M. A., Head Master.

10

The Kenwood Institute and The Loring School for Girls

Now Consolidated at 4000 Ellis Avenue, Chicago.

The Kenwood Institute has long been one of the leading academies affiliated with the University of Chicago, and Mrs. Loring as principal of The Loring School, has for 33 years maintained a high standard of scholarship. Pupils are admitted on certificate from either school to all colleges accepting women. During past ten years three pupils have won entrance scholarships in Bryn Mawr. We offer a two years' advanced course for High School graduates; College Preparatory and Special Courses; Intermediate, Primary and Kindergarten departments. Unequaled advantages in Music, Art and Preparation for Foreign Travel. New, model building for day school, with tennis and basket-ball courts and playgrounds. Handsome residence, offering pupils with each bedroom. Catalogue on request. Telephone Oakland 737. Fall term opens Tuesday, September 20th.

STELLA DYER LORING
HELEN DYER LORING } Principals

If you desire information concerning opportunities in Illustration, Cartooning, Designing, Normal Art or the other practical branches of art, see us or get our free printed matter. We specialize in art training that pays. (Please mention this paper.)

Classes day and night are now in session.

ACADEMY OF FINE ARTS

No. 6 East Madison Street

The John Marshall Law School

Evening Sessions—Mon., Wed., Fri.

TWELFTH YEAR

Law, Pre-Legal, Post Grad. Courses

BEGINS WED., SEPT. 7, 1910.

For Catalogue and Examination Papers write Edward T. Lee, Dean 167 Dearborn Street, Chicago Phone Central 4669

The Harvard School for Boys

An Affiliated Academy of the University of Chicago

4651 DREXEL BOULEVARD

Has prepared over 250 boys for College, chiefly Yale, Harvard, Princeton and University of Chicago. Reopens Wednesday, September 21st. Special department for boys under 12 years. Office hours from 9 to 4, or by appointment. Phone Oakland 394. (2)

J. T. Schobinger and John C. Grant, Principals.

Oberlin Conservatory of Music, Oberlin, Ohio. Offers unusual opportunities for the advanced study of music. Enjoys the intellectual and social life of Oberlin College. 758 students from all states and 7 foreign countries. 4 years' high school course, or its equivalent, required before entering course leading to degree of Bachelor of Music. Fall term begins Wednesday, Sept. 21st. Send for catalogue and musical year book. CHARLES W. MORRISON, Director.

ASSOCIATION INSTITUTE

DAY SCHOOLS FOR YOUNG MEN.

English (Elementary Subjects). Commercial and Stenographic. Technical (Drafting and Engineering Subjects). College Preparatory. Co-operative Courses (Half-time school and half-time employment). Fall Term opens September 6. Ad. Central Dept. Y. M. C. A., 153 La Salle St.

METROPOLITAN CONSERVATORY OF MUSIC

Harry Dimond and Gustav Birn, Directors. Complete Musical and Dramatic Education guaranteed. String Orchestra for pupils. Artists furnished for Concerts. Address BAYARD FALLAS, Mgr., 909 Kimball Hall, Chicago.

KINDERGARTEN TRAINING.

Pestalozzi Froebel Training School at Chicago Commons. A Kindergarten Normal School. 14th year begins Sept. 20. Regular 2 years, Course; Special Courses; Course in Home Occupations. Includes opportunity to become familiar with Social Settlement Movement. Address Mrs. Bertha Hofer Herner, Supt., Dept. 2 West Chicago, Ill.

LAKE VIEW INSTITUTE

3358 Evanston Ave.

Kindergarten, Primary, Intermediate and Academic Departments. The School Certificate Admits to leading colleges. Reopens Sept. 19th, 1910. WRITE FOR BOOKLET.

Southern Female College

Ideal College Home, after highest Virginia standards. Social training. Five buildings with gymnasium. Regular and special courses. Music, Art, Elocution. $200 to $300 per Year. Kyle Davis, A. M. Petersburg, Va., Box 73

The Starrett School for Girls

4705 Vincennes Ave., Chicago (Phone Oakland 864) 35th yr. opens Wed., Sept. 21. Circulars on request. MRS. HELEN ERIN STARRETT, Principal.

ROCKFORD COLLEGE FOR WOMEN

One of the 16 women's colleges ranked in first class in scholarship. Degrees of B. A., B. S. & A.M. Vocational training. Catalog. Julia H. Gulliver, Ph. D., Pres., Box O, Rockford, Ill.

EDUCATIONAL

To Teach Boys To Live

LA PORTE, INDIANA

EDWARD A. RUMELY, M. D., President
RAYMOND RIORDON, Superintendent
JOSEPH E. HALLINEN, Prin. Higher Grades
BESSIE W. STILLMAN, Prin. Lower Grades

Interlaken is a school for boys between the ages of nine and nineteen.

Interlaken offers the usual course of our best schools and gives thorough preparation for any American University, Technical School or Agricultural College.

An exceptional faculty of some forty trained teachers.

Accommodations for one hundred and fifty boys.

Eight buildings.

A square mile of forest, farm, garden and playground.

Maintains a tent village all winter in connection with the regular school.

Not a commercial enterprise, but an educational demonstration of teaching boys how to live.

Catalogs and detailed information on request.

Representative may be seen by notifying The Chicago Tribune's Bureau of School Information. Phone Central 100.

The Interlaken School

LA PORTE, INDIANA

Perfection in Vocal Expression

will increase your income, whatever your calling, and make you more welcome wherever you go. Our successful system of training in vocal expression has brought us students from all sections of the U. S. Ministers, lawyers, orators, teachers, readers, bloomologists and others, to whom a more effective delivery is essential, are train College and High School Graduates, fitting them for lucrative positions

as Public Readers and Speakers, Teachers of Vocal Expression, Dramatic Art and Physical Training.

A full course includes physical education, gesture, voice culture, expression, art of conversation, story telling, literary interpretation, dramatic art, oratory, extemporaneous speaking, debate, practice of parliamentary law, and other desirable accomplishments of kindred character.

The faculty comprises teachers of wide experience and great ability. Fall term opens September 20th. Catalogue Free on request to (4)

COLUMBIA COLLEGE OF EXPRESSION
701 to 716 Steinway Hall Chicago, Ill.

St. Viateur's College

KANKAKEE, ILL.

56 MILES FROM CHICAGO

Well organized faculties and complete educational equipment in departments of theology and philosophy, sciences and mathematics, literature and eloquence, and academic and preparatory courses. Degrees in Arts, Science and Letters conferred yearly.

Sanitary system of discipline which makes for character building is maintained. For illustrated catalogue address

REV. J. P. O'MAHONEY, C. V. S., Pres.
Chicago representative,
Phone Randolph 172, or Irving Park 2008.

The HAMILTON COLLEGE OF LAW

THE COMING LAW SCHOOL

Sessions tri-weekly. Quiz Course begins Aug. 15th, 1910. Regular law sessions Sept. 7th, 1910.

For full information address Hallet B. Hollister, President, or Chester A. Macomic, Secretary, Ellsworth Building, 355 Dearborn St., Chicago. Telephone Harrison 3026.

Extension Dept.—Classes begin first of each month.

Bunker Hill Military Academy

BMA

Bunker Hill, Ill., 35 Miles from St. Louis.

Twenty-eighth year, limited, individual attention; genuine home life; complete equipment; beautiful grounds; military, athletic and gymnastic training. Elementary, Academic and College Preparatory courses; ethical and religious culture; best references; non-sectarian; $450.00. No better anywhere. Write, giving grade, phone number, etc. W. D. MARBURGER, B. D., Head Master, or S. L. STIVER, Ph.D., Supt.

THE ART INSTITUTE OF CHICAGO

ART SCHOOL

Fall Term Opens October 3d

All branches of Art taught by the best possible instructors. For catalog address the Registrar, Box 10, The Art Institute, Chicago, Ill.

TUDOR HALL

SCHOOL FOR GIRLS

Boarding and Day School. Certificates admits to all leading colleges. Special preparation for Bryn Mawr. Music, Art, Vocal Culture and Household Science. Native French and German teachers. Bible study. 155 day pupils, 30 boarding pupils.

MISS FREDONIA ALLEN, Ph. B. (Cornell)
Principal. Indianapolis 1ed.

WHAT SCHOOL Catalogs and information concerning all schools and colleges furnished FREE OF CHARGE. Complete 252-page directory of all colleges in the U. S. for 10c to cover postage. Call or write Educational Aid Society, 1025-27 1st Nat. Bank Bldg., Chicago.

UNIVERSITY SCHOOL

S. E. Cor. Dearborn and Elm. Tel. North 2980. OPENS SEPT. 22. OFFICE HOURS 8 to 12 A.M. For boys, all ages. E. C. COULTER, Master.

KINDERGARTEN TRAINING

Two-year course. University Lectures. University Credits. Home for students under supervision of resident teachers. For catalog 4, address Chicago Free Kindergarten Ass'n, 6 E. Madison-st., Chicago

CHICAGO SCHOOL OF APPLIED AND NORMAL ART instructs in Painting, Manual Training, Normal Courses, Illustration, Design, etc. Diploma accepted by Boards of Education of Chicago and New York. Fall Term Sept. 12. Write for catalogue 4, 234 MICHIGAN AVE. CHICAGO, ILL.

Cosmopolitan School of Music & Dramatic Art.

Unsurpassed faculty of 50. The best school for earnest pupils. Diplomas, Piano, Voice, Violin, Public School Music, etc. Address Registrar for catalogue 2. Auditorium Bldg., Chicago, Ill.

ST. PAUL'S COLLEGE, St. Paul Park, Minn.

Preparatory school. Accredited to State University. Academic, Business, Music, Elocution & Physical Culture Dept. Ad. Pres. H. J. Heffert, M.S., D.D.

Miss BEARD'S SCHOOL For GIRLS

Suburban to New York. Address Miss L. C. BEARD, Orange, N. J., or Phone Tribune School Bureau, Central 100, for Chicago Representative.

ANNA GEOFF BRYANT INSTITUTE OF VOCAL ART. A school devoted to the higher education of vocal students; also Normal course. Opens Sept. 27. Private lessons Sept. 7. For literature add. Sec'y D. 522-8 Fine Arts Bldg., Chicago.

ST. ANGELA'S ACADEMY, MORRIS, ILL.

For young ladies and children. English branches, music and art. Directed by Sisters of Holy Cross. ADDRESS SISTER SUPERIOR.

MIAMI UNIVERSITY OXFORD, OHIO.

102nd year opens Sept. 20. Free Tuition; low cost of living; wide range of studies; full college course. Write for catalog.

COLUMBIA SCHOOL OF MUSIC

CLARE OSBORNE REED, Director.

Piano, Voice, Violin, Theory, Public School Music and Drawing. Fall term opens Sept. 12. Address Registrar, Box 3, 528 Wabash Ave., Chicago, Ill.

OAK HALL

Mrs. Backus School for Girls, St. Paul, Minn. Healthful climate. Well equipped. All branches taught. Send for latest year book.

SUCCESS SHORTHAND SCHOOL

Experts teach by individual instruction—the shorthand used by them. Day and evening instruction. Call or write for catalog. 70 Clark St., 5th floor.

Write, call or phone West. 969 for illustrated prospectus and list of students in positions.

ENGLEWOOD BUSINESS COLLEGE

ENTER ANY TIME 6235 HALSTED ST.

TRIEBA HALL STUDIOS OF MUSIC, DRAMATIC Art, Dancing, 75 Auditorium.—Voice, Elocution, Fancy Stage Dancing. Playwriting, Song and Instrumental composition perfected. Facilities for song publishing.

EDUCATIONAL

A Representative of the

UNIVERSITY of NOTRE DAME

NOTRE DAME, INDIANA

is now at the AUDITORIUM HOTEL on week days from 9 A. M. to 3 P. M.

COLLEGE: Classics, Letters, History, Political Economy, Sociology, General Science, Biology, Chemistry, Pharmacy, Engineering (Civil, Electrical, Mechanical, Chemical, Mining), Architecture, Law. Terms $400.00 per year for Board and Tuition.

COMMERCIAL: Practical Business Course. Terms $400.00 per year for Board and Tuition.

PREPARATORY: Variant programs preparing for different college courses. Terms $400.00 per year for Board and Tuition.

ST. EDWARD'S HALL: Remarkably successful school, for boys under thirteen years of age. Rate $260.00 per year for Board and Tuition.

SCHOOL OF ACTING

OF THE

BUSH TEMPLE CONSERVATORY

KENNETH M. BRADLEY, Director

N. Clark St. and Chicago Ave., Chicago

The most thoroughly equipped in Chicago and only school of acting west of New York affiliated with a producing house.

Offers dramatic students more professional advantages in the way of stage technique, rehearsals and public appearances.

Privilege of Bush Temple Theater for frequent public appearances of students.

The Bush Temple Lyceum has a large and fully equipped stage devoted exclusively to the use of students of school of acting.

EDWARD DVORAK

Dramatic Director

Assisted by an able corps of teachers. Day and Night Classes. Pupils enrolled at any time. Fall term begins September 12th. For catalogue or further information call on or address E. SCHWENKER, Secretary.

CHICAGO LATIN SCHOOL,

14-20 East Division-st. Tel. North 1225.

BOYS { All ages thoroughly EXPERIENCED fitted for College by MASTERS
Gymnasium; Manual Training; Athletics.
Kindergarten; Primary and Grammar Grades.
Separate Building for Girls at 54 Scott Street.
TERM BEGINS SEPT. 22nd.

R. P. BATES AND M. S. VICKERY, Principals.

CHICAGO LATIN SCHOOL FOR GIRLS

54-56 SCOTT ST., Phone North 1225.

College preparatory, certificate admits to eastern colleges. Also general courses leading to school diploma.

M. S. VICKERY AND R. P. BATES, Principals.

NORTHWESTERN MILITARY ACADEMY

A Military and Naval School of the highest order. Thorough preparation for colleges, the government academies or business. Every facility for the beneficial entertainment of its students. Students of good character only received. Advantages discriminating parents will appreciate. For catalog address Col. H. P. Davidson, Highland Park, Ill.

VILLA DE CHANTAL

A HOME SCHOOL FOR GIRLS

Rock Island, Illinois

Under the Direction of The Sisters of the Visitation. Located on a height overlooking the Mississippi and surrounded with beautiful grounds—tennis courts, basket-ball, field, etc. Primary, Intermediate and College Entrance. Music and Art Departments. Representative at 514 Tribune Bldg., 2 to 4 p.m.

Accredited to The University of Illinois.

Hinshaw Conservatory

FACULTY OF 40 INSTRUCTORS.

With Dr. Wm. W. Hinshaw, the distinguished voice teacher, director of vocal department, and Ottokar Malek, eminent Bohemian pianist, director piano department. Chev. Emanuel, director Chicago Philharmonic Orchestra, director of opera and theory. Catalog free. Address A. J. HINSHAW, Manager, 606 Kimball Hall.

GIRTON SCHOOL

FOR GIRLS AND YOUNG WOMEN.

Select day and boarding school situated in a beautiful 30 acre park in Chicago's oldest suburb. College preparatory, general and finishing courses. Certificate admits to Vassar, Smith and Wellesley. Music, Art, Elocution, Domestic Science, Physical Training. Attractive home atmosphere. Its location gives all the advantages of the country, yet affords ready access to Chicago's metropolitan institutions of culture. Catalogue on application.

Francis King Cooke, Prin., Box 88, Winnetka, Ill.

Girls! Learn to Be Physical Directors

HOLD A POSITION OF DIGNITY AND SHERE-BY BE SELF-SUPPORTING.

We have been established for years and our graduates are now acting as physical culture directors in some of the leading schools of this country. Special gymnasium work for classes and private students. For details address

CHICAGO SCHOOL OF PHYSICAL EDUCATION AND EXPRESSION,
Box 2, 311 Wabash Avenue, Chicago, Ill.

CHICAGO COLLEGE OF DENTAL SURGERY

Dental Department of Valparaiso University

Largest and Oldest Dental School in the Middle West

Established 1859

DR. TRUMAN W. BROPHY, Dean

For Free Catalogue, address The Registrar, 1747 W. Harrison St., Chicago, Ill.

The University School FOR GIRLS

BOARDING AND DAY SCHOOL

1106-1112 LAKE SHORE DRIVE

Fall term begins September 21.

MISS ANNA R. HAIRE
MISS EVELYN MATZ } Principals.

WATERMAN HALL SYCAMORE Illinois

A SCHOOL FOR GIRLS

Twenty-second year. New Chapel and new buildings for twenty additional pupils. Beautiful campus and gymnasium. Preparatory, Academic and Special Courses. Rector will be at 510 Masonic Temple Mondays 11 to 1 p. m. Send for Catalogue.

REV. B. FRANK FLEETWOOD, D. D., Rector.

Chicago Conservatory

Auditorium Bldg. Congress St. & Wabash Ave.

Walton Perkins, Pres. Voice, Violin, Piano, Organ, Dramatic Art, Theory, Practice—taught in class and private lessons. Write Dept. A for catalogue.

St. Phillip's High School For Boys

Jackson Blvd. and Kedzie Ave.

New Fire-Proof Building.

COURSES { CLASSICAL, SCIENTIFIC, COMMERCIAL, PREPARATORY.

School Opens Tuesday, Sept. 6th, 1910.

VIRGINIA COLLEGE For Young Ladies, Season, 36 Miles/Pre, Preparatory and College Courses. Music, Art, Expression, Domestic Science, under direction of European and American instructors. Healthful location. For catalogue, address MARTIN P. HARDIN, Pres. Mrs. Hardin Byrne Hardin, V. P.

ST. PATRICK'S ACADEMY, Monument Place, ILL.

Fifty miles from Chicago. For girls & young ladies. Boys between 5 and 12 years admitted. Complete Academic Course. $15 mo. includes board & tuition.

LAKE FOREST ACADEMY

Prepares boys for any College, University or Technical School. Manual training. Public Speaking. Our graduates succeed. 8 buildings. For cat. address Wm. Mather Lewis, Ph. M., Box 102, Lake Forest, Ill.

OHIO WESLEYAN UNIVERSITY,

School of Liberal Arts, DELAWARE, OHIO.

Business training offered under Christian influences. Advantages unsurpassed; 6 courses; gymnasium; library; low rates; catalog. H. B. Bell, L. F. Hudson, M. A., Ph. D., President.

EDUCATIONAL

The School for Your Daughter

A Representative of

ST. MARY'S COLLEGE AND ACADEMY

NOTRE DAME, ST. JOSEPH COUNTY, INDIANA

Conducted by the Sisters of the Holy Cross, is at present in Chicago and will be pleased to call personally on those who may be interested. Kindly phone Central 382 for appointment or call between 12:00 and 1:30 P.M.

Room 106, Schiller Bldg.
109 Randolph Street

Illustrated Catalogue on Request.

School year begins September 12, 1910.

St. Mary's School

FOR GIRLS AND YOUNG WOMEN

Rev. E. V. Lafforgue, S. S., Rector and Founder

KNOXVILLE, ILLINOIS

Location—Healthful, accessible, attractive. Outfit—Beautiful buildings; forty acres of ground; liberal furnishing; large study halls; gymnasium and swimming pool. Courses—Two years beyond High School; also preparatory course, Art, Music, Domestic Science, Applied Housekeeping; New Course—Care of the Infant. Elocution. Rt. Rev. Lawrence H. Sherwood, Visiting Director of Studies. Seances—Domestic, social, religious. Teachers and students in daily association. Recreations—Weekly Entertainments. All healthy sports. Officers—Cultured, considerate; exercise the care and education of girls. Resident Physician and Trained Nurse. Record—Now teaching children of former students. Students from over twenty (20) states now in residence. Patronage of the school. For Illustrated Booklet, address MISS EMMA PEASE HOWARD, Principal.

Or Chicago Office, 1515 Masonic Temple. Phone Central 3902.

THE SCHOOL AT JUBILEE FOR BOYS. Oak Hill, Ill.

The School is situated in a beautiful location in Peoria Co. A more ideal spot could not be found.

THE BUILDINGS—Chase Hall, the Chapel, Main School Room and Dining Hall, artistically built of native limestone. Dormitory is comfortable and modern with baths and lavatories. The younger boys have their sleeping quarters. The Manual Training Building, containing lathes and other machinery for practical work in wood and iron, is especially conducive to the study of mechanics. The Library consists of 2,000 volumes, and is an excellent collection of reference and text books. Farm of 800 acres; splendid opportunities in Academic, Agricultural, Manual Training and Commercial Courses.

Tuition and Board for School Year, $300.

CLARENCE M. ABBOTT, Oak Hill, Ill., President of School Corporation. Rt. Rev. Peter Fayetti, Quincy, Ill.

Superintendent will be at Room 36, 220 La Salle st., Tuesdays during August and September.

The College of Music

Of Redpath School having a corps of eminent teachers in all branches, has over 50 concerts, Chorus, School of Opera, School of Languages and Acting, and its own Theater and Concert Hall.

Gave the first American performances of Humperdinck's Opera—"Cost For Folks," presented by students—also several other operas in previous years.

The late *Theodore Thomas*—the first director—established high artistic standard which has been increased.

Better advantages for the serious student than any other institution of *Musical Education* in America.

A postal card will let you know more about it. The College of Music of Cincinnati, Ohio, is at opp. Washington Park—Cincinnati.

SACRED HEART COLLEGE

FOR BOYS. WATERTOWN, WIS. Three Hours' Ride From Chicago.

Founded 1872.

Buildings are large, modern and well ventilated, offering every convenience for a modern school. 90 acre campus. Outdoor athletics.

Board, tuition, $250 per year; private rooms $300. Boys 12 years or under, $200.

The curriculum is complete in Classical, Scientific and Business Courses; also Elocution.

Representative at Room 514 Tribune Bldg., 9 a. m. to 2 p. m. daily.

Rev. D. K. O'Malley, C. S. C., President.

EVANSTON CLASSICAL SCHOOL

625 University Pl., Evanston, Ill.

Day and Boarding School for Girls

Ideal Location Near Lake Michigan

Advantages of Both City and Country.

Thorough preparation for Eastern colleges. Five courses. Music, Art, Elocution, Gymnasium, Dancing, French and German by native teachers. Individual visual instruction

DUCATIONAL

e School for
r Daughter
Representative of
. MARY'S
LLEGE AND
CADEMY
DAME, ST. JOSEPH COUNTY, INDIANA
by the Sisters of Holy
at present in Chicago and
eased to call personally or
may be interested. Tel.
ntral 382 for appointment
ween 12:00 and 1:30 P.M.

106, Schiller Bldg.
Randolph Street
d Catalogue on Request
r begins September 12, 1910

Mary's School
LS AND YOUNG WOMEN
Illinois, E. S. Worthington and Founder (1868)
DOWNER'S GROVE, ILLINOIS.
ealthful, accessible, attractive, 6
tiful buildings; forty acres of
eral furnishing; large studio
and swimming pool. Courses
e beyond High School; also pre
rse, Art, Music, Domestic Science
usekeeping; New Course—"Th
Infant." Six Languages. Visiting
Visiting Director of Music. Wh
mestic, social, religious. Teachers
in daily association. Receptions
ertainments. All healthy sports
terest, considerate, experts in th
ucation of girls. Excellent Gradu
Record—Now teaching 350
mer students. Students from over
states now in residence. Ye
For Illustrated Booklet, address
A PEASE HOWARD, President.
n, 1515 Masonic Temple, Phone Central 5

HOOL AT JUBILEE
OYS. Oak Hill, Il
is situated in a beautifully wood
ria Co. A more ideal spot cannot

INGS—Chase Hall, containing
School Room and Dining Hall
ilt of native limestone. Th
comfortable and modern with
. The younger boys have
ers. The Manual Training Shop
es and other machinery necessa
work in wood and iron, is
ted of lots. The Aiken Library
collection of reference and
of 500 acres; splendid table.
ricultural, Manual Training
mmercial Courses.
Board for School Year, $300.
NCE M. ABBOTT, Oak Hill, Ill.
hool Corporation. Rt. Rev. Isaac
ncy.
nt will be at Room 36, 240 La Sa
during August and September.

ge of Music
School having a corps of
ll branches; its own Orchestra
of Opera, School of Acting
d its own Theater and Concert

American performance of Mo
"Cosi Fan Tutte," presented by
several other operas in pawing

dore Thomas—the first director
h artistic standard which he

ntages for the serious student
institution of Musical Education

will let you know more about
Music of Cincinnati—Box 36,
on Park—Cincinnati, Ohio.

ED HEART
OLLEGE
WATERTOWN, WIS.
re' Ride From Chicago
Founded 1872.
large, modern and well ventilated
nvenience for a modern school
Outdoor athletics.
$250 year; private rooms $20 e
r under, $200.
is complete in Classical, Engl
urses; also Elocution and Orato
at Room 514 Tribune Bldg.
daily.
Malley, C. S. C., President.

CLASSICAL SCHOOL
sity Pl., Evanston, Ill.
arding School for Girls
es Near Lake Michigan
of Both City and Country.
ration for Eastern colleges. Mu
ic, Art, Elocution, Gymnastics
and German by native teache
sual work. Stress placed on in
Certificate admits to Eastern
for Bulletin and views.
CE C. GOVE, Principal.

College School
NE, WISCONSIN
ful, manly boys"
ter the first object.
ical and social training.
healthfulness. For informa
m Francis Shere, Ph. B.
ser Camp affiliated)
be at 510 Masonic Temple
to 1:30. Tel. Main 1464.

D MUSIC SCHOOL
HERWOOD, Director
ciples of Artistic, Scientific and

OPENS SEPT. 12, 19
Organ, Theory, Violin,
ation, Dramatic Art, Languages
d Physical Training.
rmation, address
ARTS BLDG., Chicago, Ill.
ER KELLER, Secty.

ION ACADEMY
VENUE, EVANSTON
day school for
the direction of the
on. Buildings absolutely
Tel. Evanston 49

ER COLLEGE. Milwaukee, Wis.
COURSES leading to
Training course for
Emil Liebling; Dir.
mnastics, Athletics.
s advantages of city &
C. LABIN, President.

Situated 100 miles from
coast, on the main line of
Rock Island Railroad, in
the Benedictine
Preparatory, Commercial,
Classical courses. Year
begins Sept. 12. Write
logue, apply to Very
Rector, Peru, Ill., or
514 Tribune Bldg.

ids' School for
Avenue, Chicago, Ill.
chool. Location unsurpassed
paratory, general and
Domestic Science and
admits to Eastern colleges.
Attractive home life.
Miss Kate Louise Brown,

no and Vocal Art
rmann, Director.
Tel. Harrison 3
ally Monday 11-12.

INSTITUTE
rm in Shorthand, Typewriting
, from July 5th to Sept. 1st.
estic Building.

S SCHOOL
VERNON, Supt.
pl with Military Discipline.
. President: Manlius, N. Y.

RD SCHOOL
and Shorthand Courses
ical. Special rates
Wrightwood Ave. Chicago.

mmary and College
ded 1749. Full term
e address John E. Deane,

BUSINESS, COMMERCIAL AND FINANCIAL SECTION

WANT ADS

The Chicago Daily Tribune.

PART TWO PAGES 13 TO 22

THURSDAY, SEPTEMBER 8, 1910.

YAKIMA VALLEY RICH IN FRUITS

New Canal System Will Make Big Increase in Land Usable for Orchards.

APPLES THE BEST CROP.

Spokane and Portland Furnish Near Markets for Products of the Farms.

BY F. H. GRISWOLD.

North Yakima, Wash., Sept. 7.—[Special.]—The valley around North Yakima has many features for those who are seeking information regarding the development of commercial orchards in the northwest, for apple growing here has been placed on a solid commercial footing. There are other places that are far away, where it is claimed apple growing would be equally profitable, but the claims have been proved by years of successful production, for the Yakima valley has some of the oldest productive trees in the state of Washington.

When water is turned on in the new canals being built under government direction, the area of choice orchard land will be enlarged, as the latter ditches are higher than the ones now in use. As higher ground is almost invariably preferred by fruit growers, the new orchards are likely to be rated at a high valuation.

In addition to building a new canal system, the government engineers have constructed a system of reservoirs. During the last few weeks the work has been inspected by the board of army engineers, who are looking over all of the projects undertaken by the reclamation service, but the verdict has not been made public.

Irrigation Done Long Ago.

Irrigation was practiced for many years in the Yakima valley before the government began its work. What is known as the low water flow of the river had been appropriated by the owners of the older ditches and further development was checked because of lack of storage facilities. It was at this point that the reclamation service undertook the construction of reservoirs in which the annual flood waters could be stored so they could be used gradually when needed, instead of running to waste.

The Yakima river is a stream of considerable size as it drains an area of 5,300 square miles. In its course from the Cascade mountains to the Columbia river it passes through five valleys which have been formed by ridges of the lava beds that underlie the entire section. These valleys contain 600,000 acres of irrigable land, of which it is estimated that only 145,000 acres are now under cultivation. The land is all high class and, some of it undoubtedly will produce fine fruit.

Of the total irrigable area approximately 220,000 acres is in Benton county near the Columbia river, 183,000 in the Yakima Indian reservation and the Sunnyside district, 10,000 in the Cleslum district and 100,000 in the Selah and Moxee valleys. The Cleslum district has 3,000 acres of cultivated land, the Kittitas valley 25,000, North Yakima and vicinity 54,000, the reservation and Sunnyside districts 54,000 acres and the region near the Columbia 9,000 acres, according to the latest available figures.

"Water Table" Gives Trouble.

Under this city and at many other points near the river the soil is gravelly. A soil of this sort is much desired where the land is higher, as it supplies drainage. On account of the tendency of the "water table" under the city to rise when irrigation is going on, it is likely the ditches running through the town will have to be lined with concrete at some future time. Present conditions are such that water occasionally rises into cellars, but whenever the ditches are out of service for a few days the trouble is removed. This is taken to indicate that the drainage is sufficient for natural conditions, but that water running through the ditches is being wasted.

According to officials connected with the local office of the reclamation service, the temperature varies from about one hundred degrees above zero to a few degrees below. The annual rainfall is about twelve inches, practically all of it coming during the winter months. The earliest frosts are looked for during the first part of October and the latest in the early part of May. The prevailing winds are from the northwest and are likely to be strong during the spring. The soil is of the type known as volcanic ash and is extremely fertile.

Few valleys can show homes more attractive than those to be seen west of North Yakima, in the Nob Hill district. In this locality the orchards are well matured and present a most attractive appearance. The orchards are on some of the highest priced land that is to be found in the northwest, partly because the ground is valuable for home sites, in addition to being productive. The fruit from the "hill" is of the best type to be found in this land of perfect apples, and the residents of that locality generally are rated as belonging among the aristocracy of apple growers.

Difficult Work for Engineers.

The Tieton project, undertaken by the reclamation service, contemplates the irrigation of about 30,000 acres west of North Yakima. The land is from 1,800 to 2,000 feet above sea level and is from five to twenty miles from this city. Some parts of the valley were settled as early as 1860 and irrigation began soon after that date, but there has been a continual expansion, of which the work undertaken under government direction is one of the latest features.

Water for this project is obtained from the Tieton river, one of the principal tributaries of the Yakima river, and is led for twelve miles along the steep sides of Tieton canyon in a concrete lined canal. There are five tunnels along the canal, their aggregate length being two miles. All of this work is necessary in order that the water may be delivered on the land at a sufficiently high level. Water for the canal is stored in Bumping lake, which lies in a beautiful spot among the Cascade mountains. This lake is about sixty-five miles northwest of North Yakima, in a spot so inaccessible that it was necessary to build a wagon road forty-six miles long in order to transport material needed by the engineers.

Apples are not the only product of the valley, but they have proved the most profitable. The principal markets are Portland and Spokane. North Yakima is credited with a population of 12,000, with an additional 15,000 in the vicinity.

ADDS $10,000,000 TO FAIR FUND

California Senate Indorses Amendments Relating to Proposed Panama Exposition.

Sacramento, Cal., Sept. 7.—[Special.]—The state senate today indorsed the two amendments to the state constitution, which will mean $10,000,0000 additional for the Panama-Pacific International Exposition, San Francisco plans to give in 1915. With the $7,500,000 subscribed by the citizens of San Francisco, this will make $17,500,000 with which the city will make her bid to congress in December.

LATE WALL STREET NEWS AND GOSSIP.

New York, Sept. 7.—[Special.]—The American Smelting and Refining company has declared the regular quarterly dividends of 1 per cent on common stock and 1¾ per cent on its preferred. The common dividend is payable Oct. 15; books close Sept. 30, reopen Oct. 7. Preferred is payable Oct. 1. The books close Sept. 14 and reopen Sept. 21. At the annual meeting of stockholders of the company in Jersey City this morning the retiring directors were reelected. The vacancy on the board caused by the resignation of Anton Eihler was not filled. The board, therefore, consists of twenty-four members, instead of twenty-five. The directors reelected the retiring officers.

Compilation of new security issues during August places the total at only $63,452,539, or the lowest output since 1908, and a decrease of $19,552,361, as compared with a year ago. The state of the market for bonds is reflected by a decrease of $14,500,000 in this class of security. The output for eight months of the present year aggregates $1,180,435,489, an increase of $115,394,000 over the same period in 1909. The extent to which short term notes have come into favor as a method of financing is illustrated by the fact that note issues this year are $176,650,000, against $27,604,580 last year.

The General Motors company, controlling over a dozen automobile manufacturing concerns, whose combined output is the largest in the country, has entered upon a policy of retrenchment. Numerous additions and extensions to its plans which were in contemplation have been laid on the shelf for an indefinite period. This applies in particular to the Cadillac company plant of Detroit, the Ranier company works at Saginaw, and the Elmore Manufacturing company at Clyde, O. It had been proposed to materially enlarge the capacity of these three plants, but the idea was abanddned for the time being at least. It is also understood a policy of economy will be enforced at other plants, where contraction rather than expansion will be the policy until affairs assume a brighter aspect.

For some months it has been common knowledge that activity in the automobile industry will begin to slacken, and it has been generally known in the trade that some producers had a large surplus number of cars on hand which they were unable to dispose of. This has resulted in some sharp cutting of prices, especially by one or two concerns, which thought it advisable to convert as much of their stock as possible into cash, provided such could be done without too big a sacrifice.

Several reasons were advanced for the condition of affairs which caused the company to decide upon this policy of retrenchment. The chief one relates to unsatisfactory business conditions, but another cause also is found in the fact that some concerns misjudged the demand for machines and turned out more than conditions warranted, as subsequently was discovered. Great as the demand for automobiles has been, it is said production outran consumption to some extent. Apparently this condition is to be rectified as speedily as possible by slowing down on the part of manufacturers.

The Railway Equipment business cannot yet be said to be in a highly flourishing condition, judging from orders placed with the American Locomotive company. Lest there should be any confusion over the extent of improvement in this regard it may be stated that last week's orders amounted to three engines, one each for the Castle Valley railroad company, the Tremont Lumber company, and Mitsui & Co. of Japan.

The Subway Realty company has declared the regular quarterly dividend of 5 per cent and 2 per cent extra on the common stock, the same as three months ago. The dividend is payable Oct. 1 to stock of record Sept. 15.

NEWS NOTES OF FINANCIAL WORLD.

The Forged Steel Wheel company, a Pittsburg subsidiary of the Standard Steel Car company, will blow in its six new open hearth furnaces, 700 ton capacity, on Sept. 15. The wheel plant, which has been operating at only partial capacity during improvements, will be put in full operation, 1,000 wheels per day, two weeks later. The steel mill and improvements cost over $2,500,000.

In spite of keen competition from German manufacturers and exporters trading with Brazil, American exports to that country last year totaled $22,265,534, against $14,916,425 in 1906, an increase of 49.2 per cent in four years.

Thirty-eight state banks of Chicago report savings deposits aggregating $178,473,475 in their statements to the state auditor as of Sept. 3.

The American Cement company's Norfolk plant is expected to begin active operations in the latter part of next week with a total annual capacity of 1,000,000 barrels. The capacity of the present plants in full operation is 2,250,000 barrels per year. The new plant provides a 44 per cent increase. The company is now operating at about 96 per cent capacity.

The Youngstown Iron and Steel Refining company is erecting a plate mill and jobbing mill at the Haselton plant in connection with the new pressed steel department. The work will be completed by the first of the year.

The report of nineteen English railways for the first six months of 1910 showed gross earnings of £44,893,092, an increase of £1,418,-803, and a surplus of £11,360,464, an increase of £1,079,700.

The New York subtreasury lost $180,000 to the banks on Tuesday, reducing the cash net gains since Friday to $1,317,000.

SHAKEUP OF BANK EXAMINERS

Twenty Transferred to New Fields by Controller Murray.

ABOUT A FIFTH OF FORCE.

Object of Change Is to Remove Possibility of Influence.

Washington, D. C., Sept. 7.—Twenty national bank examiners, about one-fifth of the force employed by the government, were transferred to new fields today by an order from Lawrence O. Murray, controller of the currency.

Following closely on the sudden call for condition of national banks, made on Sept. 2, and the announcement of the controller that he would in the future personally pass upon the applications of banks which wished to hold reserves, the shakeup among the examiners is taken as another indication of the determination to enforce to the letter the provisions of the national bank act.

The call for condition, it is now learned, was specially issued to meet the assertion that the calls had been made at such regular intervals that bankers knew about when to expect them and managed to arrange their affairs accordingly.

The transfer of the twenty examiners today may be the forerunner of others. The object of the changes, it was said at the treasury department, is to throw the examiners into fresh fields where personal acquaintance or possibility of influence is lacking.

Men Included in Transfer.

These examiners will change districts. In districts where there are two examiners both are transferred:

Frank W. Alderman, western New York and western Pennsylvania, changes with Edward J. Graham, northern New York.

J. Van Vranken, northern New York, with W. J. Robinson, western Pennsylvania.

John F. Zerbey, central Pennsylvania, with M. A. Kendall, southern Pennsylvania and northern West Virginia.

Henry P. Brightwell, southern West Virginia, with W. L. Yerkes, eastern Kentucky.

J. K. McDonald, southern Georgia and Florida, with J. R. Stevens, northern Alabama, Mississippi and Louisiana.

J. A. H. Kerr, southern California and Nevada, with Claud Gatch, Idaho and Oregon.

Charles H. Plisco, northwestern Texas, with H. C. Reed, southeastern Oklahoma and Arkansas.

William M. Hutt, northern Texas, with John D. Mosman, northern Kansas.

Fred A. Hull, western Virginia and North Carolina, with John A. Armstrong, northern Georgia and South Carolina.

C. D. Sample, southern Kansas, with George W. Goodell, western Nebraska and southern Colorado.

Experiment in Some Respects.

In some respects the shakeup is an experiment. Some bankers maintain that an examiner on a regular district acquires valuable information as to the quality of the banks' assets, credit of borrowers and local conditions which a strange man would lack. Others have said that the practice of leaving an examiner in one district impairs his efficiency because of the personal relations he is bound to establish. Another of the objects of the change is to test both theories.

JAMES R. KEENE DOING WELL.

New York Financier Improves at Hospital in Lexington, Ky., Where He Is Ill.

Lexington, Ky., Sept. 7.—[Special.]—James R. Keene, who is ill at the Good Samaritan hospital here, is doing nicely.

After a visit from his three physicians this afternoon, Dr. Charles C. Barrows issued the following statement:

"Mr. Keene is doing well, and there is no indication of anything unfavorable to his prompt recovery. He slept well last night, and awoke bright and cheerful this morning. He was visited through the day by several friends and by his son, Foxhall Keene."

British Trade Growing.

LONDON, Sept. 7.—The August statement of the board of trade shows gains of $18,097,000 in imports and $23,695,500 in exports. The principal increase in imports was in raw material and in exports in manufactured goods.

LAST BEEF FACTS DUE TODAY

Only Four Eastern Witnesses to Be Heard by Grand Jury.

11 IN BRANDY FRAUD NET.

More True Bills Against Retail and Wholesale "Moonshiners."

When the testimony of four eastern witnesses in the federal grand jury investigation of the operations of the packing companies is given this morning, the inquiry will be ended. The jurors then will, it is believed, vote indictments against the packers.

The witnesses arrived in Chicago yesterday and were taken to the office of W. S. Kenyon, assistant to Attorney General Wickersham, and interrogated for some hours. A subpoena also was issued for Harry A. Chatham, department manager for Swift & Co.

Indictments have been drawn up and will be presented to the jury after these witnesses have testified. It is believed that three true bills, each containing a number of counts, will be voted on.

Eleven Indicted in Brandy Frauds.

The grand jury during the day voted indictments against eleven more wholesale and retail liquor dealers. The accused men are said to be connected with the "moonshine" brandy distilling frauds through which the government lost $112,000 in revenue taxes.

Some of those said to be indicted are Louis Mendelson, Isadore Koen, William Scheimberg, and M. Levin.

The brandy was distilled by the Illinois Fruit Distilling company, 2708 Quinn street. Simon Frindel, president of the company, and several of his associates, as well as a number of liquor dealers, already are under indictment.

The "moonshine" plant, which is surrounded by a high fence, making entrance almost impossible, was discovered by officers working under the direction of Col. C. H. Ingram, internal revenue agent. They arrested Frindel and his employés, and as they continued their investigation they found many others involved in the fraud.

Broadwell Witness in "Oleo" Cases.

William Broadwell, the "oleo moonshiner," now serving a sentence, was the only witness heard in the oleomargarine cases. He is said to have testified that he purchased thousands of pounds of the uncolored product from Chicago manufacturers. It is believed that before the inquiry is finished the government's attorneys will prove that an agreement existed between the manufacturers and the "moonshiners" to deprive the government of the tax of 10 cents a pound on the colored product.

POPE COLLECTION FOR HARVARD

Unnamed Donor, Said to Be J. P. Morgan, Gives University 500 Volumes of Books and Pamphlets.

Cambridge, Mass., Sept. 7.—Harvard university library has come into possession of the magnificent Lefferts collection of the works of Alexander Pope, which consists of upward of 500 volumes of books and pamphlets. The collection includes some volumes not in the British museum library. Harvard already had some 150 volumes in addition to those given, so that its Pope collection now is unequaled in America. While the name of the donor is withheld, it is understood that it is J. Pierpont Morgan.

CLOSE STOCKYARDS IN BERLIN.

Outbreak of Foot and Mouth Disease Causes the Authorities to Take Action.

BERLIN, Sept. 7.—Owing to the outbreak of the hoof and mouth disease in Berlin the municipal stockyards authorities today ordered the temporary closing of the yards. Beef for the Berlin market must be slaughtered at the abattoirs of other cities.

Bricklayers Locked Out.

STERLING, Ill., Sept. 7.—[Special.]—Bricklayers employed on new buildings for the International Harvester company here were locked out today. The action affects about fifty men.

HOW "INTERESTS" BUY MEN AND LAW

Light Shed on Wall Street's Part in Albany Political Corruption.

BY SPECULATION METHOD

Statesman Purchased Rail Stock and Soon After Favorable Bill Is Signed.

New York, Sept. 7.—[Special.]—Light was thrown today on Wall street's part in political corruption at Albany.

Speculations of legislators in stocks were testified to before the legislative committee which is looking into the graft charges.

Louis Bedell, once chairman of the committee on railroads in the assembly; former Senator Louis A. Goodsell; former speaker S. Fred Nixon [now dead] and former Senators Malby Green and Raines [latter dead] were mentioned frequently in testimony given by G. Tracy Rogers of Binghamton, for years chief lobbyist of the traction interests.

Bedell's operations in stock of the New York Transportation company, following the passage of a bill introduced by him in 1900, giving to that company an unlimited franchise to operate at will upon all streets of New York City, engaged the attention of the committee most of the day.

The operations in Wall street of Bedell and his financial relations with the now defunct stock brokerage firm of Ellingwood & Cunningham were told of by a former bookkeeper, George Carpenter. He testified that the entries showed that on Jan. 31, 1900, the total debt of Bedell was $7,775.

Bill Signed Two Weeks Later.

An entry in the stock book of the firm showed that on April 9, 1900, Bedell bought 100 shares of New York Transportation stock at 11⅞ and 100 shares at 11⅝. This represented an outlay of $2,375. The bill favorable to the transportation company was signed on April 24 of the same year.

When the blotter of the brokerage firm was submitted in evidence it showed that under date of April 17 Bedell had been credited with $2,375 in payment for his 200 shares of New York Transportation company stock.

The sensation of the day then was sprung. M. Linn Bruce, chief counsel for the committee, handed the witness the check book of Ellingwood & Cunningham, and pointing to an entry under date of April 17, had him read a credit entry showing that on that date H. H. Vreeland, president of the Metropolitan Street Railway company, had given the firm his check for $3,000. Of this amount, $2,375 had been placed to the credit of Louis Bedell, $300 to that of former Senator Goodsell, and $325 to that of G. T. Rogers.

Another Purchase in May.

The next entry disclosed that on May 18, 1900, Bedell had purchased another 100 shares of New York Transportation stock at the market price of 12¾, or $1,300.

On May 1, 1901, Bedell owed Ellingwood & Cunningham $9,624 and had 3,000 shares of New York Transportation stock to his credit. On this same day, however, a credit of $3,300 was entered in Bedell's account, and once more Mr. Bruce hunted up check stubs to ascertain the origin of this payment. The stubs showed that on that day H. A. Robinson, solicitor for the Metropolitan street railway, had given Ellingwood & Cunningham his check for $3,500, drawn on the Morton Trust company. The entry in the stock book was designated as follows: "H. A. Robinson, L. Bedell special margin, $3,500." A line had been run through H. A. Robinson.

URGE EXCURSION FROM CHICAGO TO THE KNOXVILLE EXPOSITION

Mayor Heiskell and Congressman Austin Address Members of the Association of Commerce.

Mayor S. G. Heiskell of Knoxville, Tenn., and Congressman R. W. Austin of Tennessee spoke to the members of the ways and means committee of the Chicago Association of Commerce at their luncheon in the Great Northern hotel yesterday. The southern visitors are working for an excursion from Chicago to the Knoxville exposition, which open next Monday. The committee left the matter to a subcommittee of the trade extension committee, which will act upon it today, when the question of an excursion to the Springfield fair is discussed.

Congressman Austin spoke of the mineral wealth of eastern Tennessee, and appealed to the north for cooperation in developing the field.

"We believe that we are in the greatest mineral section in the world," he said. "The infusion of northern blood and capital, with the great natural wealth of the region, will be of wonderful value to both the north and the south. We want the people of Chicago to come down to this exposition and see what we have to show them. Their eyes will be opened."

"We wish to promote the interests of the north in the south," said Mayor Heiskell, "and to promote trade relations between the two sections. We feel confident that the people of Chicago who come to our city and accept our hospitality will not be sorry they came."

Several members of the Southern club of Chicago spoke at the luncheon, and urged that the excursion be run.

MAY MODIFY THE RULINGS ON IMPORTING OF TEXTILES.

Protests Made by French Dealers Probably Will Be Heeded by Officials in Washington.

Washington, D. C., Sept. 7.—The customs regulations governing the shipments of woolens and textiles from abroad have been modified almost "to the disappearing point," according to Acting Secretary of State Wilson.

The Paris embassy recently advised the state department of protests there regarding the regulations. It is said the state department and the treasury department, which has charge of the customs, are of one purpose in the matter and that every effort has been made to avoid any onerous requirements.

The whole question is at a standstill pending conferences between officials of the two departments. It is said at the state department that nothing is known of any intended further modifications, but on the other hand, there is authority for the statement that if the circular which aroused the storm of protest from the French and English exporters is not temporarily withdrawn, its enforcement will be suspended until a final decision can be reached.

Bank Applications Approved.

WASHINGTON, D. C., Sept. 7.—[Special.]—The treasury department today approved the application of the First National bank of St. Peter, Ill., for organization and the application of the Farmers' Savings bank of Georgia, Ia., for conversion into a national institution. Certificates have been issued to the Farmers' National bank of Red Lake Falls, Minn., and to the First National bank of Crosby, Minn., authorizing them to commence business.

NEWS AND GOSSIP OF BOARD OF TRADE.

Bears in coarse grains believe stocks of oats and corn will be the heaviest the coming twelve months in many years. They make the point that with two of the largest oats crops ever raised coming together, and two of the largest corn yields, while the consumptive requirements have not been commensurate with the big harvests, that stocks will be burdensome for many months. The only thing that will upset these calculations is the possibility of frosts.

Should a crop of 2,900,000,000 bu of corn be harvested this year and 1,100,000,000 bu oats, it will mean the stupendous total of 7,872,000,000 bu of corn and oats raised in two years, by far the greatest yield for the same time in the history of the trade. Consumption the past twelve months has been admittedly short of normal, while the grain available has been superabundant.

Not only is there a great deal of corn back, but the oats from the 1909 record breaking crop were also far from exhausted at the end of the crop year. Feeding requirements the coming year probably will be no larger at the outside estimates than two years ago.

The government report will be issued at 1:30 o'clock today and will give the Sept. 1 condition of spring wheat and the condition of corn and condition of oats at harvest. The trade is looking for a higher condition of spring wheat than a month ago, a lower condition of corn and not much change in oats. The August condition of spring wheat was 61, indicating a crop of 211,000,000 bu, compared to a final yield a year ago of 290,823,000 bu.

Private estimates of the corn yield indicate quite a little drop from the August report, which indicated a condition of 79.3 and a yield of 2,936,000,000 bu. A year ago the final yield was 2,772,000,000 bu.

A big crop of oats is certain to be shown, probably the largest on record. A month ago the condition was 81.5, with an indicated yield of 1,022,000,000 bu. Last year's final estimate was 1,007,000,000 bu.

In recent seasons country speculators have been almost invariably on the buying side, but for several months they have been bearish as the result of large stocks and generally favorable weather and crop conditions. On the other hand, many local professionals have been bullish and once more have had the worst of the speculative battle with the "country."

Cash sales here were 35,000 bu of wheat, including 25,000 bu No. 2 hard to Buffalo mills and 10,000 bu spring wheat. Prices were steady relatively except for durums, which were a little lower. Corn was about steady, with sales of 245,000 bu and oats steady to ¼c lower with sales of 210,000 bu.

New York wired that neither exporters nor millers there were interested in the cash wheat market. Local export brokers said there was no improvement in the foreign demand and the same kind of reports came from Philadelphia, Winnipeg and Baltimore.

Bids on the call for grain to arrive were: Wheat, ¾@1¼c lower; corn, ½c lower to ½c higher; oats, unchanged to ½c lower; rye, unchanged.

"When one thinks about it, 60c for corn is a 'calamity' price, and there is no calamity," says Lyle, Chapin & Co.'s crop expert. "There can be, and I think will be, a record corn crop this year. Everything is tending that way. Weather is fine, and each day adds much to corn in safety."

Local sentiment in corn was distinctly bearish, but the possibility of frost is still holding many traders from selling on the declines. Country shorts were heavy buyers, and for the first time in several years country traders have played the bear side consistently.

Cash corn men reported that corn was being offered in the east at lower premiums for No. 2 yellow without bringing much of a response. Dealers here evidently are anxious to find a place for the big receipts coming in.

John Marfield of Minneapolis, whose firm operates many country stations through the three states, estimates that the three states will have close to 170,000,000 bu wheat this year. This is a much higher estimate than those current earlier in the season.

Minneapolis wired: "Receipts here from now on will be practically a day behind, as the inspection board will not report on cars on the same day. Receipts today represent yesterday's inspection."

Deliveries of September contracts were: Wheat, 215,000 bu; corn, 10,000 bu; and oats, 60,000 bu. Wheat was taken in by Clement, Curtiss & Co., James Bennett, and Lamson Bros.

Walter Beaven, who has been associated with W. H. Lake for some time, has made connections with Lamson & Co., and will be associated with that firm after Oct. 1.

Broomhall's Australian cable says the wheat area in New South Wales this year is 2,155,000 acres, against 1,960,000 acres last year, when the crop was 25,000,000 bu.

Private advices from the continent indicated that France was being offered wheat 3½c cheaper than Baltimore could sell at.

St. Louis prices for wheat are a little higher than Chicago, and Kansas City is high for wheat, compared to this market.

Receipts of wheat at Winnipeg were 119 cars, compared with 80 cars last week and 195 cars the corresponding day a year ago.

The world's visible supply of oats is now about 32,000,000 bu, the largest in a good many years, if not the largest on record.

A Kansas City message said that 200 cars of wheat were left on the tables that could not be sold at more than 1c under early prices.

World's stocks of wheat are 114,470,000 bu, according to Bradstreet's, or 47,004,000 larger than at the same time a year ago.

Estimated receipts are: Wheat, 173 cars; corn, 608 cars; oats, 183 cars; rye, 3 cars; barley, 46 cars; hogs, 17,000 head.

Elevator people here are about the best buyers of cash wheat, taking the best grades for mixing purposes.

Homer Ashe was back from his summer vacation yesterday.

Robert McDougal is confined to the house by illness.

MINE STRIKE PEACE NEARS

Operators Adjourn, Leaving Situation with Committee.

WILL HOLD SESSION TODAY.

Effort May Be Made to Reopen Entire Peoria Agreement.

Following an all day session, the Illinois coal operators yesterday adjourned the special meeting of the association and left the settlement of the coal strike in the hands of a committee of five members, with the officers of the association as ex-officio members. The action was regarded as a step nearer an amicable settlement of the struggle.

A meeting of the committee will be held this morning, when President John H. Walker of the Illinois miners and other officers of the union will be invited to reopen peace negotiations on the basis of the Peoria agreement. The purpose of the operators is to make a final attempt to get as many concessions as possible before finally accepting the ultimatum of the strikers.

Committee Has Full Power.

On a roll call vote the operators gave the committee full power to act. This means, in substance, that the committee was instructed to "get all the concessions possible and make a settlement on the best terms obtainable." The operators said that if they have to accept the Peoria agreements they will at least make a creditable fight and "die hard." The former negotiating committee did not have full power to act.

Members of the new peace committee, in addition to President A. J. Moorshead and other officers of the association, are H. N. Taylor, Chicago; R. R. Hammond, Chicago; S. A. Shafer, Assumption; Richard Newsam, Peoria, and W. L. Schmick, St. Louis.

May Reopen Entire Case.

President Moorshead said the committee would try to reopen the entire Peoria agreement. Failing in that, the operators will present a list of demands for concessions on the subject of mining rates, differentials, track laying and other details of operation. Modifications of the differential mining rate of two cents a ton in the northern field will be one of the points strongly insisted upon, the northern field operators being determined to fight to the limit against granting that demand.

It is doubtful, however, that the miners' officials will recede materially from the terms of the Peoria agreement. A number of concessions were given by the miners at the peace negotiations held last week and President Walker announced at that time that no further modifications could be made without authority from the strikers through a referendum vote.

If no concessions can be obtained, the committee probably will accept the ultimatum and agree to a settlement within a few days.

LIKES DEPOSIT SYSTEM HERE.

Architect to Copy Model in Banking Institutions of Paris—Praises Chicago Progress.

The safety deposit system employed in Chicago and New York will be used in the construction of banking institutions of Paris and other French cities, according to Jacque Hermant, who arrived at the Congress hotel yesterday. He is architect of the city hall at Paris and expert president to the Paris civil tribune.

M. Hermant was connected with the French exhibit at the world's fair here in 1893 and this is his first visit since that time.

"I am astonished at the progress of Chicago since the world's fair," he said. "Such a great number of fine large buildings, many of real artistic construction. I have been told of the making of Grant park and believe it will add largely to the city's beauty and importance. Chicago is truly a great place and will be still greater."

REVISE DRY GOODS PRICES

Cost of Raw Material Is Going to Play Important Part.

SOME QUOTATIONS HIGHER.

Business in White Goods Slowly Improving in New York Market.

New York, Sept. 7.—[Special.]—Conditions in the piece goods market and in raw material are being followed closely by manufacturers of cotton goods in all of the largest mills. Since the business week opened there has been quite a little readjustment of prices in the goods market. The cost of raw material is going to play an important part in the question of future values of finished goods. The old cotton year ended Sept. 1, and several manufacturers now are facing the question of covering their raw material requirements though the next two months.

Removal this week of all restrictions on one of the most prominent lines of ginghams, and the naming of prices for spring has given both buyer and seller considerable cause for reflection. Spring prices are lower on some staple lines of dress ginghams, and on others are a little higher than last year. Quite a little business has been put through on staple ginghams for nearby requirements, as stocks in second hands have been allowed to reach a low point. It is plain buyers are not plunging, however, but are simply covering their nearby future needs in a conservative way.

Prints are considered too high by most jobbers, in spite of the fact supplies in sight are not large. Bleached goods have shown up a little better in several quarters, and some business has been put through on drills and brown sheetings.

The second day of the Claflin dress goods sale was well attended, and the entire offering was reported as cleaned up at the close. In white goods business is slowly improving. Silk mills are picking up raw material in this market at rather more favorable prices, but are going slow in forward shipments in primary markets. Manufacturers are not willing to accept forward contracts on print cloths at current prices.

Printcloths, 28 inch std., 3¾c; 68x72s, 5¼@5¾c.
Gray goods, 39 inch, 68x72s, 5¼@6c; 38½ inch standard, 5¼c.
Brown drills, standards, 7¼@8c.
Sheetings, south std., 7¼@8c; 3 yard, 7c.
Denims, 9 ounce, 14@17½c.
Stark, 8 ounce, duck, 13½c.
Hartford, 11 ounce, 40 inch duck, 16½c.
Tickings, 8 ounce, 12½c.
Standard fancy prints, 5½c.
Standard ginghams, 7c.
Fine dress ginghams, 7½@8½c.
Kid finished cambric, 4@4½c.

WOULD ISSUE A FRAUD ORDER TO CURB THE COST OF LIVING.

U. S. District Attorney Jordan Pays Respects to Men Who Boost Prices of Meat and Butter.

Pittsburg, Pa., Sept. 7.—[Special.]—A radical stand was taken today by United States District Attorney John H. Jordan in addressing the Association of Supervising Postal Employes, when he asserted that issuance of a fraud order by the government against the jugglers of prices of foodstuffs would solve the matter of checking the high cost of living. He said:

"When we consider the juggling of prices of food products by capitalists who sit in Chicago or Elgin, Ill., and by the use of the mails disseminate information which causes the price of meats and butter to rise and keep on rising above the reasonable selling value of the products, I tell you it is high time that the government issued a fraud order.

"Something must be done to place a restraint upon the unjust increase of the cost of living and the time has come, in my opinion, for Uncle Sam to step in and refuse to be a party to the scheme by which the means of existence are placed at an exorbitant price."

RATES HEARINGS OPEN IN NEW YORK

Eastern Roads Begin Effort to Have Proposed Increases Allowed.

SHIPPERS TO FIGHT HARD

Vast Array of Legal Talent Engaged; B. & O. Auditor Gives Figures.

New York, Sept. 7.—[Special.]—Such a vast array of legal talent and such a multitude of railroad men and shippers came together this morning that the rooms of the board of trade and transportation proved too small for the postponed hearing on the suspended advance in eastern railroad freight rates. Special Examiner George N. Brown of the Interstate commerce commission, who with his assistant, C. R. Hillyer, was to conduct the hearing, immediately ordered adjournment until 1 o'clock, when the hearing began in the Astor gallery of the Waldorf.

This hearing originally was set for Aug. 15 and was postponed because the carriers involved declared through their representatives they were not ready to proceed.

The first day's proceedings were largely taken up with the examination of J. T. Leary, general auditor of the Baltimore and Ohio railroad system. Leary's direct examination was brief. His cross examination was somewhat different, and counsel and bench were so weary of figures and details that at the end of Leary's testimony Examiner Brown ordered a seven minute adjournment so everybody could gather strength for what was to come.

Both Sides Seem Pleased.

The result of the first day's hearing seemed highly pleasing to the shippers and their counsel. On the other hand, some of the railroad men believed the day had not gone wholly to their disadvantage. The case of the Western railroads at the Chicago hearings was badly handled, it is said, and here, instead of having the presidents of the roads take the stand first, it has been decided to call first the auditors of the various roads concerned and have them submit statistics, and then later to call the bigger men. Only one railroad president was noticed in the gathering today, Daniel Willard, of the Baltimore & Ohio.

At the beginning of the hearing Clyde Brown announced, in behalf of the carriers he represented, that they would begin their case with the introduction of evidence, showing, first, the amount of increases in wages made or to be made, as a result of recent agreements or arbitrations, and, second, the amounts of increases in freight revenue which would be

NEW FACTORY FOR NORTHWEST SIDE

Wheeler-Clough Co. Buys Site for Building at Elston and Lister Avenues.

MANY DEALS IN FLATS.

Private Park Is Planned for Occupants of the Pattington Apartments.

The Wheeler-Clough company, varnish manufacturers, are about to erect a new factory costing upwards of $100,000 on land which the company has purchased on Elston and Lister avenues from Martha S. Hill for $12,000. Altogether the company acquired 175x125 feet on Elston avenue, 75 feet northwest of Gloy street, and 125x125 feet on Lister avenue, 75 feet northwest of Gloy place.

All of this space will be occupied by a one story factory and a two story office building. Plans have been prepared by Architect Niels Buck, and work will begin at once.

Edward F. Shellaberger of De Kalb, Ill., the owner of the Pattington apartments at Graceland and Clarendon avenues, has purchased from John W. Snyder a tract of vacant land adjoining the building, which is to be used as a private park. The property is 72x232 feet, and the consideration was $15,000. W. K. Young & Bro. represented Mr. Shellaberger.

The high grade six flat building in Carmen avenue, 454 feet east of Sheridan road, with 60x140 feet of ground, south front, has been sold by Harry Vandenberg to Frank J. Stutesman for $40,000, subject to an incumbrance of $19,000, assumed. In part payment the purchaser conveyed the property in Sheridan road, 370 feet north of Irving Park avenue, 76x193 feet, east front, with residence improvements, for $15,000.

More Deals in Flat Buildings.

Jacob Ehrat has conveyed by quitclaim to Albert E. Oblander six two flat frame buildings with 180x125 feet of ground in George street 295 feet east of Ashland avenue, south front. The consideration is withheld, but the sale is subject to an incumbrance of $17,822.

The six department building with 60x124 feet of ground in Vincennes avenue 150 feet north of Sixty-second street, east front, has been sold by James H. Rowley to Mamie Murphy for $24,000, subject to incumbrance of $14,000. In part payment Mrs. Murphy conveyed the property at the southwest corner of Garfield boulevard and Peoria street with lot 57x150 feet with brick and frame residence valued at $14,000, subject to incumbrance of $15,000.

James W. Stafford has sold to Alexander E. Bloom the property in State street 142 feet north of Thirty-third street 45x100 feet west front running back to the south side elevated road and improved with a three story stone front building containing three stores and eight apartments for $20,000.

Mrs. Cornelia Gray has sold to Milton Goodman the property at 2238 Indiana avenue 28½x100 feet, east front, improved with four story brick building for $15,000, subject to an incumbrance of $6,000. White & Tabor in connection with Quinlan & Tyson were the brokers.

Plan New Business Building.

The estate of Catherine Henrichs has sold to Adolph Goldschmidt, president of the Continental Tailoring company, Louis Morris, and Charles Baer the property in Peoria street at the southeast corner of Adams street, 50x125 feet, with two story improvements, for $19,500.

It is planned to improve the property with a modern business building, but the details have not been decided on.

Isaac Schapiro has purchased from Charles D. Goodman the property in Hermitage avenue 295 feet south of Polk street, 44.9x125 feet, east front, with brick improvements, for $14,000, subject to incumbrance of $8,000.

The three story brick residence, with 24x125 feet of ground, west front, in Ashland avenue 333 feet north of Taylor street, has been sold by Abraham Tllechansky to David Louber for $15,700.

Lyman & Patton have made four loans aggregating $80,000, at 5½ per cent, to William P. Doerr, the architect, secured by the four six flat buildings now in process of construction, east front, on Everett avenue near Fifty-fifth street, with 200x150 feet of ground.

E. F. Keebler & Co. have leased for David Mayer to Leon Frank the storeroom, 14x56 feet, at the northwest corner of Van Buren and Federal streets, for ten years from May 1 at a term rent of $60,000.

Hannah & Hogg have leased from the Freer estate the five story and basement building at 55-57 South Water street between Wabash avenue and State street on a lot 50x140 feet for a term of ten years from May 1 next at an annual rent of $5,500 for the first five year and $6,000 for the remaining five years. The premises will be used by the lessee in connection with their wholesale business and the establishment at 441 South Desplaines street will be discontinued. Benjamin Rosenberg negotiated the lease.

Real Estate Transfers.

LAKE VIEW.

Sheridan-rd., 170' n of Hollywood-av., e f, 70x150, Aug. 5 [John A. McDowell to Alex D. MacGill] ..... $ 7,700
Magnolia-av., 14 s of Berwyn, e f, 20x129, Aug. 2 [Samuel B. Hellyer to Mary L. Hasselgren] 5,500
Ashland-av, 269 s of Cornelia, w f, 30x123, Sept. 6 [Ana W. Schroeder to George W. Nettles] 4,600
Magnolia-av., 150 n of Leland, w f, 35x177, incumb. $5,000, Sept. 3 [William H. Jordan Jr. to William H. Bartlett] 11,600
Sheridan-rd., 520 n of Irving Park-av., e f, 70x196, Sept. 1 [Jane H. Stutesman and husband to Harry Vandenberg] 15,000
Carmen-av., 454 e of Sheridan-rd., e f, 60x140, and bldg., incumb. $19,000, assumed, Sept. 1 [Harry Vanderberg to Frank J. Stutesman] 40,000
Winemac-av., 139 e of Southport, n f, 25x144, Sept. 1 [Charles B. Moore to May McHugh] 6,500
Graceland-av., 225 e of Clarendon, s f, 72x228, with a n f of 162 ft., Aug. 29 [John W. Snyder to Edward F. Shellaberger] 15,000
Granville-av., 70 e of Hermitage, n f, 30x160, incumb. $20,000, Aug. 31 [Harry D. Knight to William K. Ruffer] 3,800
Turner's sub., 125' of blk 1 (e ½ n e ¼ sec. 40-14, Aug. 13 [William F. Johnson to John Ruehle] 1,500
TRUST DEED—Sheridan-rd., No. 6187, w f, 125x300, m or l, Sept. 1, 5 yrs., 6 per cent. [Charles W. Murphy to John Lewis Cochran Jr.] 30,000

JEFFERSON.

48th-av., N., n e cor. Byron-st., w f, 28x125, incumb. $1,000, July 17 [William A. Styall to Antonio Pontarelli] 2,500
Elston-av., n w cor. Ebert, s w ½, 90½x214.2x irg, Sept. 1 [Jacob Weissmayer to Gottlieb W. Boehmler] 8,000
Grand-av., 248 s of N. 47th, n f, 107x660, m. or l., about 2 acres, Aug. 31 [Otto C. Butz to Henry C. Kauffman] 26,000
Same prop., incumb. $13,000, Sept. 2 [Henry C. Kauffman to Rufus F. Brett, Minneapolis, Minn.] 1
Leslie-st., s w of Belwyn-av., n e f, 51½x136, Aug. 30 [Alonzo H. Hill to Carl Shirks] 2,400
North-av., 97 e of N. 40th, s f, 24x132, Sept. 3 [Edward Nelson to Elizabeth Rose] 8,500
Ridgeway-av., 153 n of Belden, w f, 30x125, incumb. $1,500, Sept. 3 [Laurits A. Clausen to Herman Beasch] 3,200

NORTH TOWN.

Uhland-st., 721, n f, 23.91x187, m. or l., June 29 [Friederika Stolle to Henry A. Stolle] .. 2,400

SOUTH TOWN.

Indiana-av., 2238, s f, 28½x135, and bldg., incumb. $6,000, Aug. 12 [Cornelia W. J. Gray to Milton F. Goodman] 15,000
Paulina-st., 72 s of 36th, w f, 24x125, Sept. 2 [John H. Bodewadt to Stefan Pudnik] 2,800
State-st., 142 n of 53d, w f, 45 to alley, Sept. 3 [Jas. W. Stafford to Alex. E. Bloom] .. 20,000

HYDE PARK.

40th-st., E., 446, s f, 17½x109, incumb. $1,800, April 5 [J. Edwd. Barlow to Chester C. Broomell] 2,000
Indiana-av., 148 n of 48d-st., e f, 50x172, incumb. $4,500, Sept. 6 [Anna Cutton to The Sea Laundry Co.] 8,500
Hibbard-av., s e cor 52d-st., w f, 50x136, incumb. $4,000, Sept. 1 [Arthur P. Bourne to Emma J. Gebhardt] 8,000
Winneconna-av., 150 n of 52d-st., e f, 50x124, incumb. $14,000, Aug. 25 [James H. Rowley to Mamie Murphy] 20,000
Indiana-av., 72 s of 36th-st., w f, 48x100, incumb. $1,600, Sept. 6 [Jas. J. O'Brien to Margaret A. O'Brien] 1
Indiana-av., lots 61st and 62d-st., e f, 30x170, Aug. 31 [Jas. J. Connelly to Emma C. Beard] 1
Calumet-av., 75 n of 70th-pl., w f, 25x125, incumb. $2,010, Aug. 20 [Harry B. Fulford to Jennie Aaron] 4,150
Rhodes-av., 177 s of 51st-st., w f, 30x124, Sept. 1 [Wm. Milward Bayliss to Minnie M. Bayliss] 1
Madison-av., 236 e of 52d-st., s f, 50x132, June 29 [Thos. Plunckett to Nathan L. Blackman] 1
70th-st., 135 e of Stony Island-av., s f, 125 x 58 ..., other property same block, Aug. 26 [Myron L. Pearce to Thos. J. Ryan] 1
South Chicago-av., 251 s e of 76th-st., w f, 25x125, Aug. 27 [Lewis D. Darwell quitclaims to Mary E. Main] 1
Prescott's Sub., lot 11 and n ½ lot 10, blk 6, ... 1

Indiana-st., 127 e of Hamlin-av., n f, 24x111, incumb. $1,000, Aug. 19 [Thomas J. Diven to Arnold Wright] 2,300
Fulton-st., 247 w of Albany-av., s f, 24x187, July 20 [estate of Alwina Cottrell to Warren H. Cottrell] 1,700
Chicago-av., 50 w of California, n f, 50x110, Sept. 1 [Josiah H. Fahrney to Annie Ryan] 4,800
Wharton-av., 165 e of Sacramento, s f, 25x122, Aug. 20 [Eli Wright to D. Mary Patterson] 4,500
Lake-st., 201 e of Hoyne-av., n f, 22x111, Sept. 2 [Mrs. Wilhelmine Krzikowsky to Gottfried F. Krumpholz] 2,000
Erie-st., 10 e of Wood, n f, 24x124, Sept. 1 [Dennis Sullivan to Josef Rakowski] .. 10,450
Austin-av., 54 e of West End, w f, 50x100, incumb. $2,300, Nov. 21, 1905 [Henry W. Austin to William J. Lobl] 5,085
Superior-st., 48 e of Paulina, n f, 24x120, incumb. $2,000, Sept. 3 [Jan Kolman to Ladwik Serwatka] 3,600
Elburn-av., 50 w of Throop-st., s f, 22x103, Sept. 1 [James S. Heaney to Harry Martin] 1,900
Same prop., Sept. 6 [H. Martin to Patrick Cooney] 1,800
Plum-st., 226 e of Laflin, s f, 24x111, Aug. 31 [Ben Hoffman to Jacob Cohen] 11,000
Ashland-av., 333 n of Taylor-st., w f, 24x 175, Aug. 29 [Abe Tllechansky to David Louber] 15,700
Peoria-st., e of Adams, w f, 50x125, Sept. 2 [estate of Catherine Henrichs to Louis Morris, Adolph Goldschmidt, and Charles Baer 19,500
Hermitage-av., 295 s of Polk-st., e f, 44.9x 125, incumb. $8,000, Sept. 3 [Charles D. Goodman to Isaac Shapiro] 14,000
Sholto-st., 150 n of Polk, e f, 25x80, und. ¼ int., Aug. 25 [Michael Dinanio, und. ¼ int. to Angelo Grano] 4,150
Kedzie-av., 1 s of Lexington, e f, 264x330, Aug. 31 [Joseph Mueller to Amelia L. Hansen] .. 7,000
Monroe-st., 66 e of Campbell-av., s f, 66x 121, Sept. 6 [Emanuel Zuckerman to Yetta Weaver] 8,000
Van Buren-st., 264 e of S. 40th-av., s f, 26x 124½, Aug. 18 [Lambert Tree to Charles H. Newman] 1,400

BLOOM.

Chicago Heights, L. 12, B. 179, Aug. 29 [(George H. Fuller to Isaac Gordon] 2,000
Columbia Heights, Keeney's 1st add., L. 8 to 19, 24 to 48, resub., B. 16, Aug. 22 [Fred Helmke to John F. Monnk] 2,000

CICERO.

Clyde, 2d div., L. 5, B. 1, resub., B. 15 and 16, s w ¼ 20—39—13, May 10 [Town of Cicero to C., B. & Q. R. R. Co.] 6,000
Nowak's sub., und. 1-3 int., L. 23 to 28, B. 2, s w ¼, 32—39—13, incumb. $10,000, Aug. 2, w f [Harry G. Epps to Wallace L. De Wolf] 4,000
Shonts & D. add., und. ½, L. 102, B. 1, n e ¼, incumb. $2,000, Aug. 25 [Wallace L. De Wolf to Harry G. Epps] 4,000
T. 39, L. 8 [ex. n 9 ft. of n 97 ft.]—L. 9, B. 8, sub. L. 5, etc., 16—39—13, incumb. $1,800, Sept. 3 [Olef J. Serse to George W. Cronenfeldt] 3,000
Ridgeland, L. 10 and L. 11 [ex. n 97 ft.], B. 20, Aug. 5 [Francis E. Pray to Louise H. Pray] 2,000
Cir.-st., 1 n 200½ L. 4, s e ¼, 27—36—12, Sept. 6 [William I. Cronin to First Greek Catholic Congregation of St. Mary] 1,000

NEW TRIER.

Wilmette, Gage's add., s 100 x ½, B. 19, incumb. $2,000, Sept. 1 [Joseph M. Sherman to Louis Bruch] 12,000
Winnetka, w 100 s ½ x ¼, B. 66, Sept. 2 [Joseph Pekarski to Burt A. Crowe] 2,500

Building Permits.

10543 S. State-st., 1 story frame residence, A. Janems ..... $ 1,500
6724 S. Bishop-st., 1½ story frame residence, E. C. Major 2,500
4101 Addison-st., 2 story frame residence, Haentze & Schuhknecht 2,500
3540 N. 40th-av., 2 story brick flats, Haentze & Schuhknecht 3,800
640 Laurel-av., 2 story frame residence, J. Moffat 2,500
10206 Indiana-av., 1 story frame dwelling, Richard De Young 1,000
2911 W. 39th-st., 2 story brick flat, Charles Gignac 4,000
717 Melrose-st., 2 story brick flats, J. J. Mccramey 6,500
6831 S. Claremont-av., 1 story frame residence, O. Jensen 1,500
3231 N. 46th-st., 1½ story frame garage, E. Hannot 800
661 S. Robey-st., 1 story frame residence, Robert Bergman 1,000
5237 Marshfield-av., 2 story frame flats, J. Klemek 2,700
1506 Milwaukee-av., 1 story brick storage shed, V. P. Rube Co. 700
6809 May-st., 2 story frame flats, Eric Byes 2,800
8009 W. Erie-st., 2 story brick flats, C. Bergson 4,000
8806 Houston-av., 1 story brick barn, P. Kurowski 1,000
3141 Berwyn-av., 1½ story frame cottage, Lam, Brown & Co. 1,800
3131 Berryn-av., 1½ story frame cottage, Lam, Brown & Co. 1,800
3616 Justine-st., 1½ story frame dwelling, Cata 2,000
2847 N. Troy-st., 2 story brick additional story, Wolfgang Neuman 1,500
4634 W. Ontario-st., 1½ story frame residence, Harry Strohse 2,000
813 W. 59th-st., 1 story frame residence, J. H. Gay 800
5856 to 5858 Justine-st., two 2 story brick flats, L. Nett 8,500
2943 N. Central Park-av., 2 story frame flats, Albert Wisino 2,500
6553 S. Marshfield-av., 2 story brick flats, Krupp 4,500
4630-38 W. Ravenswood park, 1 story manufacturing plant, French & Cornichael 2,000
2535 S. 40th-av., 2 story brick store and flats, Frank Vesetka 3,500
11412 Forest-av., 1½ story frame residence, E. Night 2,800
1622 to 1624 Wolfram-t., 2 story brick stables, Illinois Malleable Iron Co. 8,000
2902 N. Oakley-av., 2 story frame flats, Chas. J. Arbogast 3,800
4141 N. Humboldt-st., 1 story frame residence, Hield & Martin 1,600
1642-46 N. Ridgeway-av., two 2 story brick flats, F. D. Bredehorn 6,000
1422-1430 N. Ridgeway-av., 2 story brick flats, F. D. Bredehorn 6,000

RECENT BIG ORDER A MAGNET FOR MORE PIG IRON BUSINESS.

Oliver Contract Has Started Impetus in Market Which Makes It Seem Active After Dullness Since Spring.

As was predicted last week, the contracting by the Oliver Plow works of South Bend, Ind., for 40,000 tons of pig iron has given an impetus to the pig iron market, which, it is reported, has brought forth orders for approximately 30,000 tons in the central western district, and inquiries that make the market seem active after the dullness through which it has been going since early spring. Furnace interests are still reluctant to contract for iron at current prices over the first half of next year.

In the structural steel field the week is less active than last week, probably on account of the Labor day holiday. Chicago university has announced its intention of carrying over until next year the project for its Great Lakes building, which was to have been erected this season at Market and Lake streets. Revised plans call for a steel tonnage of 2,500.

Since the last report the contract has been let for a viaduct to be built by the city of Fort Dodge, Ia., that will take 550 tons of steel. The Indiana Bridge company of Muncie, Ind., was the successful bidder. The Morava Construction company of Chicago has secured the contract for the Burdick hotel at Kalamazoo, Mich., which will require 686 tons of steel, and the American Bridge company has an order from the Burlington for 700 tons of bridges.

PIG IRON OUTPUT IS LESS

August Production Shows a Decrease from July Figures.

BUYING IS NOT SO HEAVY.

Food Export Business in Rails Expected by Manufacturers.

New York, Sept. 7.—[Special.]—The Iron Age will say tomorrow:

The reduction of pig iron output in August was insignificant, the coke and anthracite furnaces producing 2,106,847 tons against 2,140,442 tons in July. On Sept. 1 243 furnaces were in blast with a daily capacity of 66,468 tons, against 258 furnaces with 68,388 tons daily capacity on Aug. 1. Production on Sept. 1 was at the rate of about 24,500,000 tons a year for all kinds of iron, charcoal iron included, whereas the record outputs were 25,781,361 tons in 1907 and 25,795,471 tons in 1909. Our pig iron production in August was smaller than in any month since July 1909.

"The list of active furnaces at the opening of this month was 70 less than the maximum of 313 reached Feb. 1 and the yearly rate of production was 7,150,000 tons less than the February rate of 31,650,000 tons—a falling off of 22.5 per cent in seven months.

Pig Iron Trade Slumps.

"The pig iron trade is not building high hopes on the activity developed in spots in the last two weeks. The prices realized were not encouraging, but it is recalled that buying movements have sometimes followed just such cuts. The basis of sales for 1911 is the chief matter of moment now. Sellers want from 50c to $1.00 advance from the low level, but buyers are not ready to pay an advance.

"In the Chicago districts over 100,000 tons is involved in inquiries for 1911. Several sales of basic iron have been made, including 10,000 tons in northern Ohio for shipment to Chicago and 5,000 tons at Philadelphia, the latter at less than $15.00. In finished materials manufacturing and consumption are in close relation. Current shipments in nearly all lines are up to the August rate, but new buying continues restricted."

Decline in August Output.

CLEVELAND, O., Sept. 7.—The Iron Trade Review in its issue tomorrow will say:

"The pig iron production for August shows an additional decline in output which has been taking place for several months. During the last month the output of coke and anthracite furnaces amounted to 2,102,372 tons, against 2,153,126 tons in July. The daily average production was 67,818 tons, compared with 69,617 tons in July. The total number of furnaces in operation on Sept. 1 was 244, as against 264 on August 1.

"Recent heavy purchases of pig iron by implement and pipe interests have been followed by numerous widely scattered sales in comparatively small lots, which in the aggregate amount to a considerable tonnage. In the Chicago district the total sales of pig iron during the week in small lots for early delivery are estimated at 40,000 tons, and inquiry for first quarter and first half delivery is heavy."

Back to the Farm

"The time to go is when fares are low"

Fall Colonist Fares

Daily, September 15 to October 15, 1910. One way, second class, to points in Montana, Idaho, Washington, Oregon, British Columbia. $25 from St. Paul, Minneapolis, Duluth, Superior, Kansas City and Sioux City. $33 from Chicago. $32.00 from St. Louis. Correspondingly low fares from your city to many points in the

Pacific Northwest

Through Tourist Sleeping Cars from Chicago, Kansas City, St. Paul and Minneapolis every day on "The Oriental Limited," "Oregonian" and "Great Northern Express."

For illustrated booklets describing the opportunities for farmers, fruit growers, stock men, business and professional men in the Great Northwest, address nearest Great Northern representative, or write to

C. W. PITTS, General Agent, 220 South Clark St., Chicago, Ill.

GREAT NORTHERN RAILWAY

Next Sunday, September 11th

Read this charming romance by James Hopper—the love story of a crusty old Beef King and a dear little girl, fellow passengers on a shipwrecked ocean liner.

THE KING'S CAPRICE

By James Hopper

ILLUSTRATIONS BY WILLIAM OBERHARDT

Other star features in next Sunday's great issue:

"The Man in Black," concluding Stacpoole's powerful serial with a whirl and a rush. Spirited illustrations by Sigurd Schou.

"The Weapons of Eve," Lily Long's typical romance of a newspaper reporter. A double handful of bright, appealing illustrations by George Mitchell.

"When Red Was White," in which Roy Stuart pilots a fiery-haired office boy through the struggle of his life in the effort to carry out the Boss' instructions.

"The Headliner," one of the funniest stories of the year. Randolph Bartlett handles this comical situation in a masterly way, and Dan Sayre Groesbeck's drawings tingle with the glare of the footlights and the suspense of the booking office.

Another fascinating feature is Leo Crane's story of the assault on Plevna, Constantinople's first gate. These and other star attractions make this the best number yet.

You'll not want to miss this number—order your copy today.

The Monthly Magazine Section of

The Chicago Sunday Tribune.

Next Sunday, September 11th

AMUSEMENTS

PRINCESS | NEXT MONDAY, SEATS TODAY.
Miss Clara Lipman
As SIMONE LA FEE in "THE MARRIAGE OF A STAR."
By the Author of "Madame X."

AMUSEMENTS

WHITNEY MAT. TODAY Best Seats 50c and 75c
LAST 2 DAYS
My Cinderella Girl
Mat.—"Alma, Wo Wohnst Du." Seats Selling.

AMUSEMENTS

McVICKER'S MATINEE SATURDAY
BE CONVINCED, BY ENJOYING Wm. A. Brady's Complete Production
The Dollar-Mark
By George Broadhurst, the Man Who Wrote "THE MAN OF THE HOUR."

AMUSEMENTS

POWERS' Prices $1.50 to 50c. Eve's 1sc. Sunday, 8:20. Phone Main 751 Next Mat. Sat. 2:15.
THE COMEDY OF 1,000 LAUGHS.
The Traveling Salesman
With the Original Company.

AMUSEMENTS

AUDITORIUM THEATER
INAUGURAL SEASON OF
GRAND OPERA
BY THE
CHICAGO GRAND OPERA COMPANY
ANDREAS DIPPEL, General Manager
CLEOFONTE CAMPANINI, Gen'l Musical Director
TEN WEEKS' SEASON, BEGINNING
THURSDAY, NOVEMBER 3rd
Performances Monday, Tuesday, Wednesday and Thursday Evenings. Saturday Matinees.
In addition to the standard Grand Opera repertory, the following novelties will be produced:
"THAIS" "LE JONGLEUR de NOTRE DAME"
"PELLEAS et MELISANDE" "SALOME"
"LOUISE" "LES CONTES d' HOFFMAN"
Among the artists already engaged are Mmes. Maube, Darden, Gadski, Nordica, Breasler-Gianoli, Sylva, de Cisneros, Kousnetzoff, Alda, Osborne-Hannah, Grenville, White, Zeppilli, Roberto, Riegelmann, Scarfoti, Severini, di Angelo, Giannonia, MM. Dalmores, McCormack, Zerola, Renaud, Sammarco, Dufranne, Bassi, Warnery, Daddi, Zucchi, Venturini, Fossetta, de Angelis, Berardi, Arimondi, Malatesta, Sampieri.
By special arrangements with Metropolitan Opera Company of New York and Boston Opera House, principal artist from these houses will be heard here.
Orders Now received for Season Tickets. Reductions of 10% to 30% on Season Tickets.
Subscriptions should be sent to BERNHARD ULRICH, Business Manager, Auditorium Theater.
MASON & HAMLIN THE OFFICIAL PIANO.

Illinois
THE GIRL OF MY DREAMS
LAST 3 NIGHTS!!
Last Toy Mat. Saturday!!!
NEXT MONDAY SEATS TODAY 50c to $2
Charles Frohman Presents
The DOLLAR PRINCESS
A Musical Comedy Classic
With a Perfect Cast of 100

LYRIC—Last Week
LEW FIELDS' MAMMOTH PRODUCTION OF
"THE MIDNIGHT SONS"
LAST MATINEE SATURDAY.
OWING TO THE EXCEPTIONAL SUCCESS OF HENRY W. SAVAGE'S PRODUCTION
THE WIFE TAMERS
A FARCE WITH MUSIC
NOW PLAYING AT THE PRINCESS THEATER. THIS SMART ENTERTAINMENT, WITH ITS CHARMING MUSIC AND PRETTY GIRLS, WILL MOVE TO THE LYRIC THEATER NEXT SUNDAY NIGHT FOR AN ADDITIONAL FORTNIGHT'S ENGAGEMENT IN CHICAGO BEFORE BEGINNING THE NEW YORK RUN.

GARRICK ONLY 4 MORE PERFORMANCES —LAST WEEK—
BABY MINE
With OTIS HARLAN
For 2 Weeks Beginning Next Monday
MME. NAZIMOVA
—in—
THE FAIRY TALE
By Arthur Schnitzler. First time in English
Seats on Sale. Prices 50c to $2.00.

Sans Souci Park
CREATORE AND HIS BAND
CLOSES SEPT. 15
ON ACCOUNT OF THE GREAT DEMAND MADE BY OUR PATRONS THE PARK SEASON HAS BEEN EXTENDED ONE WEEK. GRAND CARNIVAL EVERY NIGHT COMMENCING SEPT. 12.

ASK ANYBODY WHO HAS SEEN LAURETTE TAYLOR —IN— The Girl In Waiting At the OLYMPIC AND THEY WILL SAY THE BEST COMEDY EVER
Tonight and Every Night and Sat. Mat. Best Seats $1.50
Popular Matinee Wed. Best Seats $1

ORCHESTRA HALL
POLICEMEN'S BENEVOLENT ASSOCIATION BENEFIT
Refined Vaudeville Begins Next Sunday Matinee
TICKETS NOW READY

COLONIAL THEATRE BEAUTIFUL
CROWDED EVERY SHOW. GUESS PUBLIC FOOLISH?
ZIEGFELD'S FAMOUS REVUE
FOLLIES OF 1910
POP. MAT. SAT.—50c TO $1.50.

CORT Mat. Wed. & Sat. RICHARD CARLE IN
JUMPING JUPITER
With EDNA WALLACE HOPPER (Specially engaged) and sensational cast, including Lillian Shaw, Will Philbrick, Joseph C. Miron, Frances Kennedy, Ina Claire, Dorothy Maynard, Others, and "Some" Girls.

Haymarket Mats. Tues., Thur., Sat., 25c Sun. Mat. 25c—Nights, 10 to 75c
TODAY A Broken Idol Next—Under Southern Skies

AMUSEMENTS

RIVERVIEW EXPO
WESTERN, BELMONT, ROSCOE, CLYBOURN
NOT LIKE OTHER PARKS!
We Run ALL Our Shows and Rides to the Closing Day—Sunday, Sept. 18
Hand and His Band Afternoon Evening
NOTICE! Every Ice Cream Cone sold in this Park is sold under a U. S. Govt. guarantee as to its Purity. Only document of the kind in Chicago covering Ice Cream Cones.

Last Mat. Sat. | STUDEBAKER | LAST TIMES
Montgomery and Stone in THE OLD TOWN
TUESDAY EVG.—SEATS NOW
ELSIE JANIS
In Charles Dillingham's New Comic Opera
THE SLIM PRINCESS
By Henry Blossom. Music by Leslie Stuart

White City
Liberati's Military Band and Opera Company
WHY PAY $6 FOR A $5 SEAT WHEN YOU CAN HEAR THE BEST $5 OPERA SELECTIONS FOR 10 CTS.
FRIDAY Special WAGNER Night

MAJESTIC
ONLY THE BEST NOVELTY VAUDEVILLE
Edwin Arden in "Captain Velvet"
Lily Lena, Fox & Millership Sisters, Jewell's Manikins, Archie Guerin, Dancing Stuarts, Marvelous Griffo, Zertho, Musical Adgers, De Onzo Bros. & Price, New Motion Pictures.
PRICES: 15-25-50-75c. Tel. Central 8000

Mat. Today 25c to 50c | American MUSIC HALL
Evgs., 50c, 75c, $1
NOW Return After 2 Years in London AMELIA BINGHAM In "Big Moments from Great Plays"
CLIFF GORDON | Mme. Bedini's Horse —10 HEADLINERS—

GRAND | MATINEE SATURDAY
THE GIRL and the DRUMMER with Mr. Herbert Corthell
"There is a REAL Musical Play in the Grand" —Frederic Hatton in "The Post."
"It Is One Huge Side-Splitter" —Ashton Stevens, in "The Examiner."

CHICAGO OPERA HOUSE TONIGHT
LAST MATINEE SATURDAY, 2:15. LAST WEEK
Hedwig Reicher IN "ON THE HEIGHTS"
SUNDAY, SEPT. 11—SEATS NOW—THE GIRL OF DREAMS with John Ryan and Lola McIntyre
MOVES From the Illinois Theater to the Chicago Opera House

GLOBE THEATRE Wabash Av. & Hubbard Ct. Phone Har. 8722
NOW
THE ROSARY
"Absolute Success."—Inter-Ocean
Bar. Mats. Sun., Tue., Thur.
Nights, 25c, 50c and 75c
MAT. TODAY 25c

NOW GLOBE THEATER Wabash Av. & Hubbard Ct.
THE ROSARY
"A HIT"
Bargain Mts. Sun., Tu., Th.
Nights, 25c, 50c, & 75c
25c

Whitney Van Buren St., Michigan and Wabash Av. Starting Sat. Night
Bargain Matinees Tues. & Thurs., 50c and $1
Nights and Saturday Matinees, Main Floor, $1.50
Alma, Wo Wohnst Du?
Seats Now. Phone Harrison 9000

BASEBALL Today at 3:30 WEST SIDE
"CUBS" vs. CINCINNATI
"For inside work, no ball team before or ever reached the same perfection."—Tim Murnane on the "Cubs" in the Record-Herald.

LA SALLE | EVERY NIGHT | POP. MAT. TODAY
The Sweetest Girl in Paris
REGULAR MATINEE SATURDAY

The Live Wire | CROWN
25c Mats. Tues., Thurs., Sat. | Ashland & 63d
NEXT WEEK—"The Cat and the Fiddle"

CURRENCY PLAN GROWS IN FAVOR

Following Stand of Clearing House Committee Banks Like Law's Intents.

ALL CONCERNS HELPED.

State Institutions to Benefit as Much as Those of the National Type.

Now that the clearing house committee has recommended that the national banks of Chicago organize a national currency association, the idea of such an association is growing in favor. Having once decided to organize, the banks are beginning to see the good points in the law and the probable benefits of its operation instead of hunting objections.

It is conceded that the kind of money which the law affords will be the kind in which all payments of ordinary obligations may be made. It will be bank note currency, the kind the national banks send to western banks and the kind of money that is used in meeting pay rolls.

It also is the kind of money which the savings banks pay out to their depositors, and the kind of money that is received everywhere in trade. Since the banks are willing to look at the law impartially they find they have heretofore been in the attitude of refusing to accept from the government exactly what they have needed in every money crisis.

State Banks Will Profit.

The state banks of Chicago and other cities will profit as much by the emergency notes as the national banks. Inasmuch as both kinds of institutions are obliged in the nature of their business to cooperate, the state banks will be relieved of lending credit to the state banks had to do in 1907. The national banks as reserve agents were called upon by their country correspondents for actual cash. The state banks in settlement of balances accepted clearing house checks in lieu of money, and thus hampered themselves to a certain extent. They were obliged to pay cash to savings depositors, but were unable to collect in money the sums due them.

This is said in a general way, and it means only that the reserve funds of national banks are necessarily drawn upon to a greater extent than is the case with state institutions, unless there be a general fright and demand for savings, when their position becomes more strained than is that of the nationals.

Relief for All Banks.

It is true that creditor institutions received 7 per cent interest on the clearing house checks or certificates which they accepted in settlement of the balances in 1907. But with emergency notes to supply the necessities of the national banks all banks will be relieved of special stress and the small amount of interest collected on clearing house certificates would not compensate for the general upheaval in business caused by shortage of money.

One local trust company in 1907 imported $11,000,000 gold at a cost of $240,000. It loaned to other banks $4,500,000 at 7 per cent. This loan ran for a few months. The interest collected might have been $100,000. At that it would be less than one-half the cost of importing the gold. There would have been no occasion for buying gold had there been sufficient currency of the character of emergency notes to have tided over the urgent demand.

Standard Trust Deposits.

Deposits of the Standard Trust and Savings bank, the new state institution, which opened on Tuesday, are understood to be roundly $500,000. This may be regarded as a good beginning. So far as can be learned, no special efforts have been made to secure business, which it is expected will eventually go to the bank.

McCrum-Howell to Buy Plants.

It is understood that the McCrum-Howell company intends to purchase a number of plants, and in connection with the transactions certain valuable rights will accrue to the holders of the common stock. This probably accounts for the advance yesterday in the shares.

Record for Chicago Railways.

In August the Chicago Railways company, operating on the north and west sides, established a new high record for gross monthly earnings, the figures being $1,200,000 for the month of August, as compared with July figures of $1,165,000, the previous record. Total gross receipts for the seven months of the present fiscal year approximate $7,884,000, as compared with $7,222,695 for the similar period of 1909.

Up to date, the Chicago Railways company has expended $26,000,000 in the rehabilitation of its properties. This amount has been expended under the supervision of a board of supervising engineers, consisting of three members, upon which the company was represented by only one member and the public by two.

August Business Failures.

Bradstreet's report of business failures in the month of August shows a total of 934, with assets of $5,371,700 and liabilities of $11,933,579. In point of numbers this is an increase over July, and over every August since 1907, except for 1908. In the amount of liabilities, that for August is below the average for 1910 months. The monthly record for this year is as follows:

1910—	No. of failures.	Assets.	Liabilities.
January	1,243	$ 9,847,688	$17,611,748
February	1,030	7,486,077	16,475,234
March	1,030	5,126,135	11,821,382
First quarter	3,302	$22,468,880	$45,400,314
April	874	$22,902,080	$24,949,036
May	885	5,188,145	12,337,578
June	845	4,274,067	8,762,885
Second quarter	2,604	$21,452,901	$46,449,509
Six months	5,906	$43,921,781	$91,858,013
July	855	$ 5,935,929	$17,042,787
August	934	5,371,700	11,933,579

Allis-Chalmers Changes.

A statement issued by C. M. Howe, a Chicago representative of the Allis-Chalmers company, denying rumors of recent changes in the company management, explains that by the election of David Van Alstyne, formerly vice president of the American Locomotive company, as vice president in charge of the Allis-Chalmers manufactory, President Whiteside has been allowed to spend more time away from the actual manufacturing interests in Milwaukee. It is probable Mr. Whiteside will make his headquarters largely in Chicago.

Trade in Steel Shares.

A gradual shift in market sentiment regarding the two issues of United States Steel stock is shown in a summary of comparative sales in the last decade. In the first six months of 1910 there were sold on the New York stock exchange 359,453 shares of Steel preferred. In the same period there were sold 2,340,668 shares of common. In the heavy decline of the common on sales of 38,000,000 shares only 646,000 preferred shares were dislodged.

The following table shows the totals for transactions over a period of nine years, with the per cent ratio of preferred to the total:

	Shares preferred.	Shares common.	Ratio pfd. to total.
1902	829,459	28,540,998	2.9 %
1903	1,349,353	34,185,772	4
1904	3,812,922	18,607,273	9
1905	2,923,705	17,483,941	15
1906	3,726,309	21,979,009	15
1907	10,771,940	17,026,406	38
1908	15,[illegible],361	9,643,023	62
1909	4,896,903	6,755,041	54
1910	1,570,187	5,810,122	36
Nine months	9,084,079	12,988,558	34

Kansas City Bonds Sold.

The Harris Trust and Savings bank of Chicago and the National City bank of New York, Mo., municipal bonds, which they are offering out in this market. The bonds comprise two issues; one of $300,000 water 4's and the other $400,000 4½'s, issued for bridge, sewer, fire, paving and other purposes. Both issues are dated Sept. 1, 1910, and are due in twenty years without option of prior payment.

Farmers and Automobiles.

In answer to an appeal to farmers for their opinion on the question whether the residents of the rural districts are spending too much money for automobiles, and in making the purchases of machines are mortgaging their farms, many farmers have written the Farmers and Drovers' Journal that they are just as capable of owning machines as any other class.

The letters go into details to show why the farmer is as able to own an automobile as any one else and cite the advantages that the autos mean to the agriculturists.

Most of the letters state that the farmer is too prosperous to make it necessary to mortgage his property when he buys a machine. A few of the letters take an opposite view, saying that the auto craze is the worst thing that has ever struck the country.

Dividends Declared.

The San Diego Consolidated Gas and Electric company of San Diego, Cal., has declared a quarterly dividend of 1¾ per cent upon the common stock, payable Sept. 15 to stockholders of record at the close of business Aug. 31.

The American Tobacco company declared the regular quarterly dividend of 1½ per cent on its preferred stock, payable Oct. 1 to stock of record Sept. 15.

The Interboro Rapid Transit company declared the usual quarterly dividend of 2½ per cent on its stock, payable Oct. 1 to stock of record Sept. 24.

American Snuff declared the regular quarterly dividend of 5 per cent and 2 per cent extra on common stock, payable Oct. 1 to stock of record Sept. 15.

The New York Central and Hudson River railroad company has declared the regular quarterly dividend of 1½ per cent, payable Oct. 15 to stock of record Sept. 22.

The American Smelting and Refining company declared the regular quarterly dividend of 1 per cent on its common stock. The company has declared the regular quarterly dividend of 1¾ per cent on the preferred. The common dividend is payable Oct. 15. Books close Sept. 30 and reopen Oct. 7. The preferred is payable Oct. 1. Books close Sept. 14 and reopen Sept. 21.

Money and Exchange.

Money in Chicago firm at 5½@6 per cent on commercial paper and local collateral loans, 5 per cent on call, and 5½@60 per cent over the counter. Foreign exchange was weak at the following quotations:

Sterling—	Demand.	Sixty days.
Actual	486¾	484¼
Commercial	486	483
Paris francs—		
Actual	5.15⅜	5.22½
Commercial	5.19¾	5.25⅛
German marks—		
Actual	95 5-16	94 5-16
Commercial	94 7-16	94

New York exchange sold at 30c discount bid and 25c discount after clearings.

Chicago clearings, $44,625,520.

Oak Park "L" Traffic.

Traffic over the Oak Park elevated during August, like that over Northwestern Elevated, showed the best gain of the year, according to figures submitted at the meeting of the directors yesterday afternoon. The daily average was 42,962 passengers, against 37,971 in August, 1909, this a gain of 13.09 per cent.

Swift Bond Issue Rumor.

There was revival yesterday of the rumor of possible issue of bonds by Swift & Co. Several influential friends of the company said they had no information of such an intention. At any rate, no bonds will be issued in this market.

RAILROAD EARNINGS.

ERIE RAILROAD.

Since the Erie company was relieved of the payment of $2,500,000 preferred dividends every year and the need of raising money for meeting heavy notes there has been time for the gradual rehabilitation of the road. July, like the first six months of the calendar year, showed a good increase in gross earnings over July, 1909, amounting to nearly $400,000, or 9.2 per cent. The operating ratio was reduced from 73.9 per cent to 70.3 per cent, and net earnings increased 24.1 per cent.

The records for the calendar year as reported are as follows:

Monthly gross earnings:

Month.	1910.	Inc.	Pct. Inc.
July	$4,975,329	$395,704	9.2
June	4,569,930	248,023	5.9
May	4,801,120	216,572	4.7
April	4,242,670	280,181	7.1
March	4,818,027	450,987	10.3
February	3,997,019	281,760	7.6
January	4,145,747	579,309	16.2
Net—			
July	$1,287,429	$266,573	24.1
June	1,619,005	173,968	12.0
May	1,271,580	7,457	0.5
April	1,180,765	186,256	18.8
March	1,537,127	199,766	14.9
February	987,231	*21,979	*2.2
January	853,561	190,910	29.2

*Decrease.

Gross earnings are increasing at the rate of $200,000 per year, and net at the rate of $1,700,000 per year.

LEHIGH VALLEY.

The earnings record established by Lehigh Valley in the recently ended fiscal year shows especially well in contrast with the figures of a decade ago. The improvement can be traced to the improvements started in 1906, resulting in marked operating economy which has largely increased the operating profits.

The following comparison of some of the averages for the fiscal years 1910 and 1901 illustrates the growth of traffic:

	1910.	1901.	Pct. Inc.
Av. mileage oper.	1,440.25	1,390.04	3.91
Rev. freight [tons]	27,191,597	18,511,063	46.84
Tons car'd 1 mi.	4,730,503	3,508,606	31.33
Tranfic density freight.	3,285,705	2,002,160	28.38
Av. rev. per ton [freight]	$1.1250	$1.0215	10.13
Av. rev. per ton per mile [rev. frt.]	.646c	.524c	23.28
Av. haul [miles]	174.26	194.84	*11.81
Av. tons per tr'n load	842.56	466.86	16.02
Av. tons per car load	22.65	19.41	16.69
Passengers carried	5,172,961	4,456,732	16.07
Traf. density, passgrs.	171,912	116,125	48.04
Passgrs carr'd 1 mile	*247,566	*160,954	53.83
Av. rev. per passenger	$3.71c	$2.03c	2.05
Av. rev. per pass. per mile	1.749c	1.257	*5.81
Aver. dist. each pass. carried [miles]	47.86	36.11	32.54

*Three figures omitted. †Decrease.

The earning power of the road compares as follows:

	1910.	1901.	Pct. Inc.
Oper. rev. per mile	$ 26,712	$ 16,049	66.42
Op. rev. per train mile	2.736	1.944	40.74
Oper. exp. per mile	15,056	18,468	21.79
Oper. exp. per train mi.	1.540	1.545	0.15
Net rev. per mile	10,056	3,581	180.8
Net rev. per train mile	1.096	0.399	174.70

Tonnage statistics show a 30 per cent decrease in the agricultural products transported, against increases of 25 per cent; forest produce, 39 per cent animal, 56 per cent; mines, 106 per cent; manufactured goods, and 111 per cent miscellaneous.

CHICAGO, MILWAUKEE AND ST. PAUL.

		Increase.
Total operating revenue	$5,341,536	$191,079
Total operating expenses	3,773,549	208,405
Total outside revenue	23,886	1,000
Operating income	1,575,852	*86,094

CHESAPEAKE AND OHIO.

Total operating revenue	2,560,305	150,299
Total operating expenses	1,508,916	164,007
Total outside revenue	8,150	291
Operating income	884,900	*17,913

CHICAGO, MILWAUKEE AND PUGET SOUND.

Total operating revenue	$1,142,072
Total operating expenses	572,755
Total outside revenue	3,356
Operating income	534,897

CHICAGO GREAT WESTERN.

Total operating revenue	951,427
Total operating expenses	717,630
Total outside revenue	*283
Operating income	200,701

*Decrease.

CHICAGO STOCK EXCHANGE

	Shares.	Open.	High.	Low.	Close.
American Can	160	8¼	8½	8¼	8½
Do pfd	100	68½	68½	68½	68½
Chi. Pneu. Tool	180	35¾	35¾	35¾	35¾
Chi. Rys. pcr. ctf.	5	70	70	70	70
Chicago Subway	145	4¾	4¾	4¾	4¾
Chicago Telephone	11	118	118	118	118
Com. Edison	65	111	111	111	111
Diamond Match	237	88½	88½	88½	88½
Illinois Brick	5	60½	60½	60½	60½
McCrum-Howell	261	66	66	66	66
Do pfd	150	90	90	90	90
Met. L. pfd	6	90	90	90	90
Nat. Biscuit, pfd.	61	120	120	120	120
National Carbon	60	120	120	120	120
People's Gas	23	106¼	106¼	106¼	106¼
Sears-Roebuck	85	155¾	156	155½	156
Do pfd	25	119¾	119¾	119¾	119¾
Swift & Co.	140	103¾	104	103¾	103¾

Total shares sold, 1,883.

BONDS.

$11,000 Commonwealth Edison 5s	100¾@100¾
1,000 Chicago Telephone 5s	101¾
$12,000 bonds sold.	

SHORT TERM NOTES.

Company.	Interest rate.	Maturity.	Bid.	Asked.
Am. Cig. Co. ser. A	4	Mch. 15, 1911.	99	99½
Do series B	4	Mch. 15, 1912.	97¾	97¾
Balt. & Ohio	4	Mch. 10, 1911.	99¾	100
Bethlehem Steel Co.	6	Nov. 1, 1914.	96½	98¾
Chicago & Altop	5	Mch. 15, 1913.	98½	99½
C., H. & D.	4	July 1, 1913.	96	97½
C., C., C. & St. L.	6	June 1, 1911.	99¾	100¾
Hudson companies	6	Oct. 15, 1911.	98	98
Hudson companies	6	Feb. 1, 1913.	97	100
Interbor. Rap. Tr.	6	May 1, 1911.	100¾	101
Kan. Cy. Ry. & L.	6	Sept. 1, 1912.	97¾	98¼
Kan. Cy. Ry. & Lt.	5	May 15, 1913.	94	96
Lackawanna Steel	5	Mch. 1, 1916.	90	91½
Minn. & St. Louis	6	Feb. 1, 1911.	90	95
N. Y., N. H. & H.	4	Jan. 9, 1912.	100⅞	101
St. L. & San Fran.	4½	Feb. 1, 1912.	95	96¾
St. Louis & San Fran.	6	Mch. 1, 1913.	96	97
Southern Ry.	6	Mch. 1, 1918.	97	98¼
Tidewater company	6	June 1, 1913.	96¾	99½
West. T. & T. Co.	5	Feb. 1, 1912.	99	99½
Westinghouse, E. & Mfg.	6	Aug. 1, 1910.	99	100

NEW YORK STOCK TRANSACTIONS

Description.	Sales.	Open.	High.	Low.	Close Sept. 8.	Sept. 7.
Allis-Chal. pfd	100	31	31	31	31	31
Amal. Cop	12,600	62¾	63⅝	62¼	63⅜	63
Am. Agl. Chem	300	43	43	43	43	43
Am. Beet Sugar	900	32	32½	32	32	32¾
Am. Can	600	8¼	8¾	8¼	8¾	8¼
Do pfd	200	68½	68½	68	68	.....
Am. Car Fdy	400	47	47	46¾	46¾	47
Am. Hide & Lea.	500	17	17	17	17	16
Do pfd	7,700	32½	33¾	24	24½	33
Am. Ice Sec	200	10¾	10¾	10¾	10¾	10
Am. Loco	500	33	33½	33	33½	33
Am. Smelter	15,800	69⅜	69¾	65¾	69⅜	69¾
Am. Steel Fdy	100	43	43	43	43	.....
Am. Sugar	200	116¾	116¾	116	116	116½
Am. Tel. & Tel	800	134½	134¾	134¾	134½	135
Am. Tob. pfd	100	93	93	93	93	93¾
Anaconda	400	39½	39¾	39	39	.....
Atchison	3,300	97¾	98	97¾	97¾	98¼
B. & Ohio	4,700	102	102¾	101¼	101	101¾
Beth. Steel	300	36¼	36¼	36¼	36¼	.....
Do pfd	100	67	67	66	66	67
B. R. Trans	100	43	43	43	43	.....
Can. Pac	600	186¾	186¾	186	186¾	188
Cent. Leather	2,300	30¼	30¾	29¾	30¼	30
Do pfd	100	93	93	93	93	.....
C. & O.	1,000	90¾	90¾	90¾	90¾	90¾
C., M. & St. P.	7,600	117½	118¾	117	118	118
C. R. I. & P.	200	14¾	14¾	14¾	14¾	14¾
Colo. Fuel & Iron	200	41¾	41¾	41¾	41¾	42
Con. Gas	800	139½	140	139½	139½	139
Corn Prod	600	14	14	13¾	14	13¾
D. & R. G.	100	20	20	20	20	20
Do pfd	200	79	79	79	79	79
D. S. S. & A.	200	10	10	10	10	10
Dupont Pow. pfd.	178	94½	94½	94½	94½	.....
Erie	200	25	25	25	25	25
Do 1st pfd	400	41¾	42¼	41¾	42¼	41¾
Fed. M. & S. pfd.	100	66	66	66	66	66
Gen. Elec.	600	141¼	141¾	141	141¼	140¾
Goldfield Con.	8,150	1	1	1	1	1
Gt. Nor. pfd	900	122¾	123¼	122¾	123¼	122¾
Inter Harv	600	95¾	95¾	95¾	95¾	95¾
Inter Met	1,400	15¾	16¼	15¾	15¾	16
Do pfd	1,200	34	34¼	33¾	33¾	34
Ia. Cent. pfd	200	30½	30½	30½	30½	30½
K. C. Sou. pfd	100	62¾	62¾	62¾	62¾	62¾
Laclede Gas	300	99¾	99¾	99¾	99¾	99¾
L. & Nash	200	141	141	141	141	140¾
Mackay	800	88	90	88	90	88
Do pfd	100	75	75	75	75	.....
Mex. Mar. pfd	300	12¾	13¾	12¾	13¾	13
M. & St. L.	200	24	24¼	23¾	23¾	24½
M., St. P. & S. S. M.	100	127¾	127¾	127¾	127¾	127¾
M., K. & T.	800	31¼	31¾	31¼	31¾	31¼
Missouri Pac.	200	53	53	52	52	52
N. Y., N. H. & H.	200	131¾	131¾	131¾	131¾	131¾
Do cifs	200	142¾	142¾	142¾	142¾	146
Nat. Lead	200	60½	60½	59¾	59¾	59¾

Description.	Sales.	Open.	High.	Low.	Close Sept. 8.	Sept. 7.
Nat. R. R. Mex 1st pfd	100	37¾	37¾	37¾	37¾	.....
Do 2d pfd	3,400	15¾	15¾	15¾	15¾	15¾
N. Y. Cent	2,300	116¾	116¾	116¾	116¾	116¾
Nevada Copper	440	20¾	20¾	20¾	20¾	20¾
Norf. & W	100	96	96	96	96	96
Nor. Pac	1,300	118	118¾	118¾	118¾	118¾
Pac. Mail	400	28¼	28¼	28¼	27¾	28
Pac. Tel	100	32¾	32¾	32¾	32¾	.....
Penna	2,000	127	127¾	126¾	127¼	126¾
Peo. Gas	200	104¾	104¾	104¾	104¾	104¾
Pitts. Coal	100	16	16	16	16	15¾
Do pfd	200	90¾	90¾	90¾	90¾	.....
Ry. S. Spr. pfd	100	90¾	90¾	90¾	90¾	.....
Reading	73,300	137¾	139¾	136¾	139¾	138¾
Rep. I. & S.	200	29	29½	29	29½	.....
Rock Island	3,600	25¾	26¼	25¾	26¼	25¾
Do pfd	400	52¼	53	52¼	53	53
St. L. & S. F. 2d pfd	100	40	40	40	40	.....
St. L. & S. F. 1st pfd	400	39	39	39	39	.....
Sears-Roe	300	155	155	155	155	.....
Sloss-Shef.	100	32	32	32	32	32
So. Pac	11,400	111	113	110¾	112	111¼
So. Ry	300	22	22	22	22	22¼
Tenn. Cop	100	26	26	26	26	26
Tex. Pac. Land T	100	90	90	90	90	.....
Tol., St. L. & W	300	28¾	29¾	28¾	29¾	28¾
Do pfd	400	46¾	49¾	46¾	49¾	46¾
Un. Pac	82,200	162¾	164¾	162¾	164¾	162¾
Do pfd	500	90	90	90	90	90
U. S. Rubber	600	14¼	14¾	14	14¾	14
Do 1st pfd	20	106¾	106¾	106¾	106¾	.....
U. S. Steel	67,900	96¾	98¾	95¾	97¾	97¼
Do pfd	1,300	116¾	117¾	116¾	117¾	116¾
Utah Cop	1,000	45¾	46¾	45¾	46¾	45¾
Va. Chem	600	67¾	67¾	67¾	67¾	67¾
Wabash pfd	100	28	35	35	35	34¾

Total sales, 362,800 shares.

*Ex div.

IN PHILADELPHIA.

Lehigh Valley	1,273	77¾	79	77¾	78	77¾

EXPRESS STOCKS.

Adams	250 bid	U. S. Exp.	99@100
American	250@250	Wells-Fargo	158@168

GOVERNMENT BONDS.

	Bid.	Asked.
United States 2s, reg	101	101¼
United States 2s, coup	101	101¼
United States 3s, reg	101¾	102¼
U. S. 3s, coup	101¾	102¼
United States 4s, reg	116	115½
United States 4s, coup	116	115½
United States Panama 2s, reg	101	.....
United States Panama 2s, 1936	101	.....

NEW YORK BOND TRANSACTIONS

$9000 Jap 4½s 94¼
$2000 do 2d 4½s 93¾
$1000 Rep Cuba 5s 107
$1000 N Y Cent 6s 102⅝
$5000 N Y City 4½s of 1964 96
$2000 do 4s of 1957 96
$4000 do 4s of 1959 ..... 96¼@96⅜
$4000 do 4s of 1960 ..... 96¼@96⅜
$16000 do of 1963 ..... 96¼@96⅜
$39000 do 4½s ..... 100⅝@100⅞
$3000 Adams Ex 4s 96½
$1000 Allis 5s 78½
$1000 Am Cot Oil 4½s 96
$4000 Am Hide 5s 56
$1000 Am T-Y cv 4s 100½
$1000 do col 4s 88
$22000 Am Tob 4s ..... 97¾@97⅝
$4000 Am Tob 6s 106⅞
$2000 Ann Arbor 4s 77
$6000 Armour 4½s 98
$17000 Atch gen 4s ..... 98¼@98⅜
$4000 do adj 4s ..... 89¾@90
$7000 do adj stamp ..... 90¼@90⅜
$10000 do cv 4s 105⅞
$7000 A C Line col 4s ..... 91¾@91¾
$60 B-O 5½s 99½
$2000 Beth Steel 5s 84½
$1000 B R T 4s 87¾
$1000 Buffalo Gas 5s 99½
$42000 Cent Ga 2d inc 80 ..... 92¾
$16000 Cent Leather 8s ..... 104¾@105¼
$12000 C-O cv 4½s 91¾
$1000 C B-Q G R 4s 99
$3000 do joint 4s 90
$1000 do 1st 5½s 88
$2000 do 1st 4s 93¾
$3000 do 1st 4½s 96
$3000 C M-St P Del 4s 113¾
$1000 do Mo River 4s 107½
$28000 C R I-P R R 4s 73¾
$2000 do Ry ref 4s 80
$1000 Chgo St L-P 5s 113¾
$9000 Col Midland 4s 60
$1000 D-S cv 4s 93
$1000 D-R G ref 5s 91¾
$7000 Erie cv 4s 96
$3000 do G cv 4s 71½
$40000 Int Met 4½s ..... 79@79¼
$2000 I R T 5s A 101
$7000 Gt So 5s 103¾
$2000 Int-Gt Nor 2d ctfs 100
$4000 Int Paper 6s 100
$2000 K C F S-M 4s ..... 77¼@77⅝
$1000 K C So 5s 101
$1000 Lake Sh 4s 92¾
$7000 L-N unif 4s ..... 97¼@97⅛
$5000 Mich Cen 4s 95
$4000 M K-T 4s 97½
$1000 do ref 4s 79½
$13000 Mo Pac 5s ..... 101½@101¾
$10000 Mo P cv 5s 92¾
$2000 Nassau El con 5s 76½
$30000 Nat Ry Mex 4½s 76½
$9000 N Y Air 1st 6s 102
$5000 N Cent 4s 95
$2000 O L S 5s ..... 81@81¾
$20000 do 78
$1000 do M U 5s 79
$5000 N Y N H-H 5½s 99
$5000 N Y Tel 4½s ..... 97¼@97⅜
$5000 Norf-W cv 4s ..... 96@96¼
$7000 Nor Pac 3s 71⅞
$16000 do 4s ..... 100⅝@101
$9000 do reg 98¾
$1000 O R-N 4s 89½
$8000 Pa cv 5½s of 1915 ..... 99⅝@99¾
$2000 Rdg gen 4s 97⅞
$5000 R I-L & P 4½s 90½
$1000 St L-S F ref 4s 80¾
$1000 St L S W cons 78¾
$1000 StPM-MD 6s 100¾
$14000 S A Line adj 4s ..... 76@76¾
$2000 So Pac 4s 90½
$16000 do cv 4s ..... 97¼@97⅜
$1000 do ref 4s 93⅛
$3000 do Ry 5½ L 4s 93¾
$5000 Tex-Pac 1st 5s 108¾
$5000 Third Ave 4s 80
$1000 do adj inc 5s 89¾
$2000 Un Pac 4s ..... 100⅝@101
$1000 do cv 4s ..... 104¾@104¾
$3000 U S Rubber 5s ..... 102¾@102¾
$21000 U S Steel 5s ..... 103¾@104¾
$5000 Va Chem 5s ..... 99¾@100
$9000 Wab 2d 5s 98½
$20000 do 4s ..... 82½@82¾
$3000 do Phila 1st 4s ctfs 84¼
$4000 do 2d 6s 8
$30000 do 2d ctfs 8
$1000 do Omaha 5½s 72½
$2000 Westinghouse cv 5s 89¼
$6000 W U cv 5s 101⅝

Total, $850,000.

NEW YORK CURB TRANSACTIONS

	Sales.	Open.	High.	Low.	Close.
Ariz. Cananea	800	8 5-16	8 7-16	8 5-16	8 7-16
B. R. Gas	1,100	⅝	⅝	⅝	⅝
Bovard	1,800	2c	2c	2c	2c
Braden Cop	400	8 7-16	8 7-16	8 7-16	8 7-16
B. C. Cop	200	4¼	4¼	4¼	4¼
Can. Mines	700	6¾	6¾	6¾	6¾
Carisa	600	19c	19c	19c	19c
Chino	3,600	14¾	15	14½	15
Coh. Central	11,300	8c	9¼c	8c	8c
Chicago Sub	400	4¾	4¾	4¼	4¼
C. O. D. Con	500	17c	17c	17c	17c
Com. Fraction	1,000	42c	43c	42c	43c
Con. Ariz	400	1 1-16	1 1-16	1	1 1-16
Ely Central	4,900	9-16	9-16	½	½
Ely Con	900	28c	28c	28c	28c
Flor. Goldfield	1,000	2¼	2¼	2¼	2¼
Giroux	1,100	6⅞	6⅞	6⅝	6⅝
Greene Can	300	7	7	7	7
Greenwater	4,100	5c	5¼c	5c	5¼c
Hon. Oil undv.	200	4½	4½	4½	4½
Int. Con Rub.	4,400	83¾	83¾	81¾	82¾
Inspira. Cop	400	7¼	7¼	7 13-16	7 13-16
July Oil	2,500	47c	48c	47c	48c
Jumbo Ext	10,800	4½c	4½c	4c	4c
Kerr Lake	2,000	6¼	6¼	6¼	6¼
Little Miami	1,000	3	3	2¾	3
Mason Valley	100	7¾	7¾	7¾	7¾
Mave Oil	3,600	13c	15c	13c	15c
Miami	400	19	19	18¾	19
Do rights	3,285	6c	7c	5c	7c
McKinley D	100	1.00	1.00	1.00	1.00
New Utah	400	5c	5c	5c	5c
Niplssing	300	10 11-16	10¾	10 11-16	10¾
Ohio Copper	1,600	1⅛	1⅛	1⅛	1⅛
Palmer Oil	1,500	1.52½	1.55	1.52½	1.55
Prec. Metals	300	¾	¾	¾	¾
Prec. Smelter	2,300	11-16	11-16	½	9-16
Rawh. Coaln	1,900	12c	12½c	10½c	11c
Do Queen	2,000	20c	20c	20c	20c
Ray Cent	1,400	2¾	2¾	2¾	2¼
Ray Con	1,100	18¾	18¾	18	18
South Utah	200	1¾	1¾	1¾	1¾
Stewart Mng	100	¾	¾	¾	¾
Standard Oil	40	601	601	600	600
Sup. & Pitts	50	11¼	11¼	11¼	11¼
Tonopah Ext	200	90c	90c	89c	89c
Tramps	900	5c	5c	4¾c	4¾c

	Sales.	Open.	High.	Low.	Close.
Tularosa	200	½	½	½	½
U. Fuel Cob	2,000	3c	3c	3c	3c
United Rico	2,000	6c	6c	6c	6c
U. S. Light	100

NEW LOW MARKS MADE IN WHEAT

Market Is Heavy, with Final Prices Close to Bottom Level of Session.

CEREAL LACKS SUPPORT.

Corn Steady on Prospects of Cold Weather; Oats and Product Work Lower.

New low figures for the present movement were again made in wheat yesterday. Closing figures were close to the bottom, and the market failed to show any rallying power of importance at any time. No bull leadership is apparent, and the market appears to be sinking of its own weight. Each new low mark brings out another grist of stop loss orders, tired and disgusted bulls unloading. The bear leaders simply put just enough wheat on the market to tip the balance in their favor.

Outside trade continues to be extremely light, and the market appears to have just as few attractions after a big decline as it did at the top.

The only encouraging symptom is that traders are all piling on the bear band wagon, and sentiment may become too unanimous on that side. Most of the buying during the day came from shorts. Final quotations showed net losses for the day were ¾@1c lower.

Statistical Position Weak.

The statistical position of wheat is undoubtedly weak at the present time and all other factors are being overshadowed. The export demand has petered out and the actual volume of wheat and flour so far sold for export has not been large compared to ordinary years. World's stocks are about 114,000,000 bu compared to a total 47,000,000 bu less a year ago. The United States visible is about three times as large as a year ago.

At the same time it is probable that the general situation looks more bearish right now than it will again this season. It is hardly likely that receipts in the northwest will be as large as a year ago, while any cash demand developing for winter wheat will result in decreasing stocks here. Local supplies are on the bargain counter from a standpoint of relative values, and any improvement in the inquiry should be felt first in this market.

Northwest Reports Optimistic.

Recent reports from the northwest have indicated a larger yield of spring wheat than suggested by the August government report. Such reports will meet with confirmation or rebuttal by the official September figures today. Should it appear there has been little improvement in the spring wheat country prices would not necessarily be considered on an exorbitant basis.

Chicago prices are a little under St. Louis and only a little higher than Kansas City, while they are much lower than the spring wheat markets. Cash premiums are being fairly well maintained in the face of a disappointing cash demand, and holders of the cash article are not being tempted by low offers to part with their grain. A bearish factor in this situation is the weak position of the coarse grains.

Foreign Markets Are Easy.

Liverpool closed ¾ @ 1d lower. Paris was ¼c@1¼c higher, Berlin, 1¼c off; Budapest, ⅝c lower and Antwerp unchanged. World's stocks increased 760,000 bu for the week compared to a gain of 4,565,000 bu a year ago. Primary arrivals here were 173 cars with the same number expected today. Cash sales were 35,000 bu.

Selling of wheat was led by Armour, Bartlett-Frazier, Barrell, Harris, Winthrop and Updike. Foreigners were credited with partaking with quite a little long wheat during the day. Buying on the break was by Colvin, Simons, Champlin brothers and Wagner.

Buying by Shorts Holds Corn.

The only thing that kept the corn market from declining along with wheat was the prediction for colder weather which induced enough short covering to hold prices about steady. First quotations were a little lower, and there was a fair rally subsequently but near the close values again eased off and at the finish were about the same as the previous close. Weather conditions were favorable, but unsettled and colder weather is forecasted, so shorts with juicy profits were inclined to change them from paper into cold cash. Outside of this demand there was little new buying.

Cash prices were steady to ½c lower with sales for shipment of 30,000 bu. Primary arrivals were 1,956,000 bu against 1,014,000 bu a year ago, and local receipts were heavy for a week with 608 cars estimated for today. Country offerings were fair. Closing Liverpool quotations were ¼d lower.

Further Declines in Oats.

Oats were again weak and closed @¾c lower. Short covering was not such a factor as in corn, and the expectation of a bearish government report was an added incentive to sell. Buying of an investment character was at a discount and there was little support. Weakness in wheat started a fresh selling movement near the close.

Cash sales here were 210,000 bu with prices steady to ½c lower. Receipts were 360 cars with 183 cars estimated for today. Offerings of cash oats were not so heavy. World's stocks gained nearly 6,000,000 bu for the week and are now 31,991,000 bu, an unusually large total. Primary points had 822,000 bu against 820,000 bu a year ago.

Poor Support in Product.

Hog products met with poor support and there was a decidedly weak market. Offerings were free on the other hand and although a fair cash demand was reported there appeared to be little outside interest in the market. Final quotations showed sharp losses throughout the list.

Western receipts of hogs were 87,100, against 98,000 a year ago. Arrivals here were 21,000, with 17,000 the estimate for today. Receipts of product here were 58 cars and shipments 184 cars. Liverpool lard was 3d higher and hams and backs, 6d up.

Flaxseed Is 2 Cents Lower.

Flaxseed was 2c lower. No. 1 northwestern closed at $2.63; No. 1 from the northwest, $2.60, and No. 1 southwestern, $2.62. Receipts were 7 cars. Duluth closed 1c higher. September, $2.64; October, $2.54, and November, $2.54. Receipts were 2 cars. Minneapolis was unchanged with cash on track, $2.60. Receipts were 14 cars.

Timothy seed was unchanged. September closed at $3.75 bid; October, $4.75 bid, and March, $5.00 bid. October clover seed closed at $15.80 bid and $16.00 asked.

Rye was unchanged. September closed at 75c asked; December, 78c bid and 79c asked. No. 2 sold at 75½c; No. 3, 65@72c; and No. 4, 53@65c. Receipts were estimated at 6 cars.

Barley was steady. Malting sold at 60@70c; mixing, 45@58c, and screenings, 35@45c. September closed at 69c asked and October 66c asked. Receipts were estimated at 46 cars.

AMERICAN GRAIN MARKETS.

NEW YORK, Sept. 7.—FLOUR—Barely steady with a easy trade. Receipts, 66,310; shipments, 23,710. RYE FLOUR—Easy. Fair to good, $4.40@4.55; choice to fancy, $4.80@4.90. CORNMEAL—Steady. RYE—Steady; No. 2 western, new, 76@c f. o. b. New York. BARLEY—Dull. WHEAT—Spot weak; No. 2 red, $1.04¼ elevator, and $1.06½ f. o. b. afloat; new No. 1 northern, Duluth, $1.21 f. o. b., to arrive. The market for futures was generally firm up to 3 o'clock on the strength of corn and outside markets, but broke later owing to a bearish private estimate of the three months' crop. Closing bid 1¼c net lower. September, $1.08¼@1.03¼; closed $1.04; December, $1.06¼@1.01; closed $1.03¼; May, $1.12¾@1.10¼; closed $1.12¼. Receipts, 21,600. CORN—Spot easy; No. 2 corn, 65½c, elevator, domestic basis; No. 2, 64½c f. o. b. Futures market was strong and fairly active, closing ½c lower. September closed 65¼c; December, 64½c; May, 59½c. Receipts 12,575. OATS—Spot easy; new standard white, 38c; No. 2 white, 38½c; No. 2 white, 37½c; No. 3 white, 37½c. Futures market was steady and fairly active, closing ½c lower. September closed 36¼c; December, 35¼c; May, 39

SITUATIONS WANTED—MALE.

Bookkeepers and Clerks.

SITUATION WANTED—A HIGH GRADE CREDIT AND COLLECTION MAN NOW AND FOR A NUMBER OF YEARS EMPLOYED IN THIS CA-PACITY BY A LEADING WHOLESALE HOUSE; DESIRES A NEW CONNECTION WHERE SUC-CESSFUL WORK WILL BRING IMPROVED OPPORTUNITIES IN THIS OR KINDRED LINES; HIGHEST CREDENTIALS AS TO CHAR-ACTER, ABILITY AND ATTAINMENTS. AD-DRESS P 527, TRIBUNE.

SITUATION WANTED—EXPERT BOOKKEEP-ER, 10 years' experience, employed as head book-keeper and credit man, desires change; references best. Address S 100, Tribune.

SITUATION WANTED—BOOKKEEPER; EXPE-rience, rapid, and accurate; will accept tempo-rary engagement of several weeks or less; well up in opening, closing, or writing up neglected books, systematizing, etc.; terms moderate; high class references. Address S 243, Tribune.

SITUATION WANTED—A THOROUGHLY COM-PETENT bookkeeper and general office man of 15 years' exp. now employed, desires to associate himself with two or more reputable firms; can also afford a steady man; reasonable charges; best of references. Address L 214, Tribune.

SITUATION WANTED—EASTERN MAN, 26 years; three years' experience in general office work; thoroughly familiar with ledger and jour-nal work; also payrolls; A1 ref. Address S 478, Tribune.

SITUATION WANTED—YOUNG MAN, 22 YRS., married, with business knowledge; offers services for office work; would hustle to make good and show results; salary and coms. preferred. Address S 464, Tribune.

SITUATION WANTED—BY BKPR. AND ALL around man; know 13 check systems; 6 years' exp. in brokerage, law, coal; very fine at figures; capable taking charge small office. Ad-dress P 139, Tribune.

SITUATION WANTED—CREDIT MAN; EX-PERT bookkeeper; many years' experience; age 29; can write winning letters; excellent record; ener-getic; capacity for work; A1 references. Address S 464, Tribune.

SITUATION WANTED—EXP. BOOKKEEPER AND cashier; capable assuming charge of office and handling all collections; good correspondent, and penman; best of refs.; bond. Address N 118, Tribune.

SITUATION WANTED—BOOKKEEPER, CASH-IER, general office work; good penman; highest references; bond; 20 years; firm who would ap-preciate honesty and ability; salary $20 to begin. Address P 137, Tribune.

SITUATION WANTED — CORRESPONDENT, Swedish, Span., French, (Eng.) thorough experi-enced; exp. work also consid. Address S 297, Tribune.

SITUATION WANTED—YOUNG MAN, 21, WITH 2 YEARS' BOOKKEEPING AND OFFICE EX-PERIENCE AND GOOD PENMAN; ACCURATE FIGURER; ADDRESS O 420, TRIBUNE.

SITUATION WANTED—AS OFFICE MANAGER, correspondent, clerk, stenographer, by young married man; best of references. Address S 276, Tribune.

SITUATION WANTED—YOUNG MAN 24 YEARS old, as bookkeeper, cost clerk or correspondent; have had experience in lumber and mfg. lines; best of references. Address P 429, Tribune.

SITUATION WANTED—EXPERT BOOKKEEP-ER will balance and thoroughly audit books or will install new system for a moderate salary. Address S 238, Tribune.

SITUATION WANTED—BOOKKEEPER, AC-countant, makes specialty keeping and auditing small sets; reasonable. 5437 Monroe-st. Phone Austin 12398.

SITUATION WANTED—BY FIRST CLASS COR-respondent and office man; possessing executive ability and accustomed to responsibility; A1 refs.; no emp. agents. Address L 306, Tribune.

SITUATION WANTED—AS GENERAL LEDGER keeper; corporation; wants man; age 38; 8 years with big corporation; wants to make a change. Address S 350, Tribune.

SITUATION WANTED—BOOKKEEPING, AD-diting; evenings; reasonable. Address N 171, Tribune.

SITUATION WANTED—BOOKKEEPER, OR general work man, 26; experienced. Address N 548, Tribune.

SITUATION WANTED—BOOKKEEPER AND office man; some exp.; age 18. Address P 353, Tribune.

SITUATION WANTED—YOUNG MAN, 17, HAD one year at college, desires clerical position with good firm. Address S 8, Tribune.

SITUATION WANTED—EXP. CORRESPON-dent, stenog. and general office man, 28 yrs. old, $20. Address S 8, Tribune.

SITUATION WANTED—AS CASHIER, BOOK-keeper or general office work; fourteen years' experience; $ 100. Tribune.

SITUATION WANTED — BOOKKEEPER AND stenographer 22 yrs. of age desires position; moder-ate salary. Address S 340, Tribune.

SITUATION WANTED—YOUNG MAN D. E. thoroughly familiar with mfg. commercial exp.; be-bookkeeper; 4 yrs. Address S 500, Tribune.

SITUATION WANTED—FIRST CLASS MODERN bookkeeper, familiar with up to date office sys-tems; 25. Address S 427, Tribune.

SITUATION WANTED—YOUNG MAN 19 YRS. clear style and as clerk; A1 ref.; moderate sal-ary to begin. Address S 230, Tribune.

SITUATION WANTED—EXP. BKKPR., CORRE-spondent; refs. E. W., 4519 Calumet-av.

SITUATION WANTED — BOOKKEEPING AND typewriting evenings. M. S., 4519 Calumet-av., apt. 3.

SITUATION WANTED—AS CLERK OR OFFICE assistant by young man full of energy; 20; ref. Address S 533, Tribune.

SITUATION WANTED—EXP. CASHIER, BOOK-keeper or office man; age 29; best ref.; good penman. Address S 567, Tribune.

SITUATION WANTED—BY YOUNG MAN, 22, AS bookkeeper or ledger man; 4 years' State-ex-perience; $45-$75; best refs. Address N 459, Tribune.

SITUATION WANTED—EXPERIENCED BOOK-keeper and auditor wants small set of books to open; spare hours. Address S 506, Tribune.

SITUATION WANTED — CLERK; EXPER-ienced stenographer; $15. Address P 624, Tribune.

SITUATION WANTED—BOOKKEEPER; YOUNG man thoroughly experienced, desires to change; best references. Address P 454, Tribune.

SITUATION WANTED—YOUNG MAN 21 YRS., exp. bkpg., cost, accounting, and general office work. Best references. Address O 103, Tribune.

SITUATION WANTED — A1 BOOKKEEPER; short hours; reasonable. Address L 140, Tribune.

SITUATION WANTED—BY EXPERIENCED, steady relief work. Address N 184, Tribune.

SITUATION WANTED — EXP. COMPETENT steno.; ref. Address S 488, Tribune.

SITUATION WANTED — BOOKKEEPER; A1; competent stenographer. Address S 479, Tribune.

Billing Clerks.

SITUATION WANTED—BY BILL CLERK OF 7 years' experience, A1 references. C. FORKEL, Box 338, Muskogee, Okla.

Accountants and Auditors.

SITUATION WANTED—HIGH GRADE AC-countant desires change; present position over 3 years; has many large manufacturing concern; age 38; married; honest; accurate, loyal; credit collection, and audit experience; executive ability. Address P 519, Tribune.

SITUATION WANTED—ACCOUNTANT; QUALI-fied, 16 years' practical experience, audits, inves-tigations, etc., desires position with firm account-ants or otherwise. Address S 259, Tribune.

SITUATION WANTED—BY EXPERT WRITING FOR accountants; careful, accurate. Address N 172, Tribune.

SITUATION WANTED—BY MARRIED MAN, 36, experienced, excellent references, as permanent auditor; salary $3,000. Address S 425, Tribune.

SITUATION WANTED—EXPERT WILL AUDIT, open, close, balance, systematize books; ref. SPENCLEY, 1009 Everett-av. Tel. Hyde P. 4611.

SITUATION WANTED—EXPERIENCED AUDITOR; systematize, open, close, keep small sets, etc.; reasonable. McKNOE, 134 Monroe. Central 6621.

SITUATION WANTED — AS AUDITOR OR credit man; 10 yrs. exp. in wholesale and manu-fg. lines; age 37. Address S 283, Tribune.

Salesmen. Solicitors. Etc.

WE WANT THE BEST BOND SALESMAN IN Chicago. If you are thoroughly experienced in this line and are capable of organizing and man-aging a bond department, then we will make you a first class proposition. We are the largest cor-poration of its kind west of New York, and require a man who is a real producer. This is a big op-portunity for a big man. Address Box 29, Water-loo, Iowa.

SITUATION WANTED—SALESMAN.

—Young man 22 years of age, now employed on a straight salary and commission basis, desires to change for a specialty proposition or a commission and expenses basis. Address N 590, Tribune.

SITUATION WANTED—SALESMAN—

Young man 22 years of age, now employed on a straight salary and commission basis, desires to change for a specialty proposition on a commission and expenses basis. Address N 590, Tribune.

SITUATION WANTED—YOUNG MAN 22 YRS. of age; employed on a straight salary and commission basis, desires to change for a specialty proposition on a commission and expenses basis. Address N 590, Tribune.

SITUATION WANTED—BY HIGH CLASS young man, as salesman, assistant salesman, solicitor, or office and salesman; moderate salary considered from first class concern. Address N 572, Tribune.

SITUATION WANTED—SALESMAN, WHOLE-sale, of experience, ability and reliability, is open for engagement; city or country. Address N 229, Tribune.

SITUATION WANTED—BY YOUNG MAN, 21, as junior salesman or collector; 5 years' busi-ness experience. Address S 481, Tribune.

SITUATION WANTED—OFFICE CLERK 25, AS city salesman; refs. Address N 246, Tribune.

Boys.

SITUATION WANTED—COLORED BOY, 15 years, grammar school graduate; office work pre-ferred. H., 148 W. 44th-st.

Professions and Trades.

SITUATION WANTED—LICENSED ENGINEER; first class repairman, 15 yrs.' experience; electricity, steamfitting machinery; 12 years' experience; A1 refs. Address O 420, Tribune.

SITUATION WANTED—YOUNG MAN AS ART-ist, pen and ink, wash or color; some experience in men's fashions. Address S 472, Tribune.

SITUATION WANTED—YOUNG MAN, CARPEN-ter, painter, assembler; references. Address P 324, Tribune.

SITUATION WANTED—SUPT. OF CONSTRUC-tion, draftsman, etc.; knows the business; in or out of town. Address S 323, Tribune.

SITUATION WANTED—AS OILER; UNDER-stand lasting belts and can handle tools. C. Mauks, 449 Hein-pl.

SITUATION WANTED—BY TRACER; EXP.; best references; understands any kind of tracing. Address S 505, Tribune.

SITUATION WANTED—AS MECHANIC; 16 YRS.; in light manufacturing; can estimate, reproduce, handle men; best ref. Address S 294, Tribune.

SITUATION WANTED—BUILDING SUPT. FOR owner, architect or builder. Address N 194, Tribune.

SITUATION WANTED—EXPERT PAPER BOX draftsman; wishes to correspond with parties. Address S 330, Tribune.

SITUATION WANTED—EXPERT MECHANI-cal draftsman; designing work. Address N 581, Tribune.

SITUATION WANTED—ENGINEER, A1; WANTS position with good shop exp. Address S 305, Tribune.

SITUATION WANTED—DRAFTSMAN; A1; with good shop exp. Address S 305, Tribune.

SITUATIONS WANTED—MALE.

Professions and Trades.

SITUATION WANTED — TECHNICAL GRADU-ate, mechanical, electrical engineer, desires posi-tion with engineering or manufacturing firm; 3 years' practical experience in shop and office; 2 years associate editor technical magazine. Ad-dress N 539, Tribune.

SITUATION WANTED—BY SCOTCHMAN AS gardener or superintendent on private place; thoroughly experienced in gardening and manage-ment of a gentleman's country estate; can furn. first class references and none but first class place need reply. JAMES A. WILSON, Box 406, Lake Forest, Ill.

SITUATION WANTED—ARTIST, EXPERI-enced photo retoucher, designer, letterer, desires position for mechanical retouching; not all famil-iar along this line but will show some good results; able to work for small salary at first; prop. to investigate as it is not a job hunter's proposition. Address S 547, Tribune.

SITUATION WANTED—IN OR OUT OF CITY, engineer, steam, electrical, irrigation, and irrigation; 14 yrs. exp. with all types engines, boilers, A. C. and D. C. generators, steam turbines, etc.; strictly sober and well recommended. Ad-dress L 275, Tribune.

SITUATION WANTED — LEGAL DEPART-ment of railroad company by young attorney who has had considerable experience in other depart-ments of railway; college graduate. Address P 383, Tribune.

SITUATION WANTED—JEWELER; THOR-oughly experienced; has been in business in New York, desires position as foreman in small fac-tory; willing to work at bench; satisfactory refer-ences; moderate salary. Address S 190, Tribune.

SITUATION WANTED—BY PRACTICAL ENGI-neer; 12 years' experience; truly understands A. and D. C. generators, Corliss and High Speed Engines and good all round man. Address S 376, Tribune.

SITUATION WANTED—FIRST CLASS LA-dies' tailor, cutter, and fitter; long experience; references; in business for myself for last ten years in New York; in city or out. Address S 526, Tribune.

SITUATION WANTED—WITH A PRIVATE family, as gardener, understands horses, autos, and any other around house; sober, willing; ref.; city or country. Address L 306, Tribune.

Window Trimmers.

SITUATION WANTED—BY WINDOW TRIM-mer and card writer and salesman; six years' ex-perience in gents' clothing and dry goods; city and country references. Address N 413, Tribune.

House Servants.

SITUATIONS WANTED—MAN AND WIFE, English, trained domestics, wife cook, good housekeeper, no laundry; man butler, valet, bache-lor's home preferred; refs. Address S 274, Tribune.

SITUATION WANTED — JAPANESE, EXP., butler, valet, or cook, or to take entire care of gentleman's apt.; speak good; ref. Address S 410, Tribune.

SITUATION WANTED — YOUNG COLORED couple; man chauffeur, wife first class lady's maid or house girl; both exp.; best city refs. GEO. McDADE, 3600 Wabash-av., 3d flat.

SITUATION WANTED—BY CHINESE AS COOK; will go anywhere. Write ZEE WOOLY, 218 S. Clark-st.

SITUATION WANTED—HOUSE AND DINING room or porter work where services are appreciat-ed. Phone Douglas 3062. Address S 249, Tribune.

SITUATION WANTED — JAPANESE BOY, light work; morning and evening. FUSHI, 506 Groveland-av.

SITUATION WANTED—MAN AND WIFE (colored); exp. cook and housemaid. 3707 Wa-bash, 1st.

SITUATION WANTED—YOUNG COLORED MAN as cook and houseman in private family. Ad-dress 720 E. 38th-st., city. F. M. MASON.

SITUATIONS WANTED — MAN AND WIFE, butler, valet and chambermaid, or parts; 6 yrs. last ref. English. Address K 275, Tribune.

SITUATION WANTED—COLORED MAN AND wife; he as butler, she as lady's maid, after Sept. 15th; best of reference. H. E. G., Kenilworth, Ill.

SITUATION WANTED—YOUNG COLORED MAN to cook and do housework in private family. Ad-dress P 523, Tribune.

SITUATION WANTED—BY FIRST CLASS COL-ored cook and butler, man and wife, in private family; A1 refs. Address L 458, Tribune.

SITUATION WANTED—FIRST CLASS BUTLER, private family; English nationality; city refs. Address P 522, Tribune.

SITUATION WANTED—BUTLER OR HOUSE-man; experienced. Address S 456, Tribune.

Janitors and Porters.

SITUATION WANTED—BY A1 JANITOR IN flat building; have city references from A1 com-pany; nothing under $50 a month. Address S 460, Tribune.

SITUATION WANTED — JANITOR; HANDY with tools; understands high and low pressure boilers, electricity, piping; reliable, no children. Best ref. Address P 461, Tribune.

SITUATION WANTED—JANITOR AT PRESENT employed; eight years' experience; total abstainer; own tools; do minor repairs; wants 24 to 32 apartment bldg. Address S 471, Tribune.

SITUATION WANTED—BY MARRIED MAN AS janitor; handy tools; sober; ref.; German. Ad-dress S 581, Tribune.

SITUATION WANTED—JANITOR; COLORED, married; references; good mechanic. P. JOHN-SON, 5132 Dearborn-st.

SITUATION WANTED—JANITOR; MARRIED; children handy with tools; large flat build.; best city references. Address S 104, Tribune.

SITUATION WANTED—BY RELIABLE COL-ored man; janitor; references Grimth, 3226 Ar-mour-av.

SITUATION WANTED — JANITOR; UNDER-stand steam, plumbing and electrical work. Address L 358, Tribune.

SITUATION WANTED — EXP. JANITOR; MID-dle aged German; best ref. Address S 366, Tribune.

Coachmen, Teamsters, Chauffeurs, Etc.

SITUATION WANTED—BY A FIRST CLASS chauffeur; 1 year's exp. on foreign as well as American cars; steady, sober, and reliable; willing to keep car clean; best of refs. from last employer, whom I worked for 3 years. JOHN ANDERSON, 700 Aldine-av., Lake View.

SITUATION WANTED—TWO CHAUFFEURS, in private families; have been owner and mana-gers of garage for past 5 years; best of refs. from them before entering business; best references. Ad-dress P 522, Tribune.

SITUATION WANTED—THE CARE OF SOME summer resort this winter, or gentleman's resi-dence; am sober, single man, used to fine horses, born and educated in Chicago; references given. Address S 304, Tribune.

SITUATION WANTED—AS A CHAUFFEUR; also as a first class barber; also do valet work; I would like a position with some first class gentle-man; age 25; single and sober. Address S 364, Tribune.

SITUATION WANTED—IN PRIVATE FAMILY, by competent Swedish man as coachman or houseman, at moderate wages; 6 years in place; best of city reference; Evanston preferred. Ad-dress L 510, Tribune.

SITUATION WANTED—CHAUFFEUR; CARE-ful driver, 7 years' experience; last place 3 years; best reference from well known Chicago family. 1305 Wabash-av.

SITUATION WANTED—YOUNG MAN, DRIVING high grade gasoline car; 5 years' experience; excellent driver; good mechanic; can furnish rec-ommendations. Address O 402, Tribune.

SITUATION WANTED—BY EXPERIENCED chauffeur; can handle all American and foreign cars and do all repairing, and can give reference where last employed. Address O 590, Tribune.

SITUATION WANTED—BY RELIABLE AND competent chauffeur; 4 years' experience as me-chanic and careful driver; city reference. Address S 405, Tribune.

SITUATION WANTED — AS COACHMAN, houseman; understands gardening; can milk; good single handed man; good references; country town preferred. Address S 242, Tribune.

SITUATION WANTED—BY COMPETENT, RE-liable chauffeur; good mechanic; 1st class city references; 4 years' last place. Address L 340, Tribune.

SITUATION WANTED — CHAUFFEUR, RE-spectable, sober; will drive and repair gasoline car for good family, with or without board; small pay at start; refs. Address S 276, Tribune.

SITUATION WANTED—CHAUFFEUR DESIRES position with private family; single man (Swede); employed now, but like to change; best references. N. NELSON 4739 Lake-av.

SITUATION WANTED—AS CHAUFFEUR BY colored man for private family; careful driver; keep car repaired; will leave city. Address S 346, Tribune.

SITUATION WANTED—BY RELIABLE AND competent chauffeur; very careful driver and keep the car in repair; 4½ years' exp. large touring cars. Address L 424, Tribune.

SITUATION WANTED—AS CHAUFFEUR OR coachman; single; understand gardening, house-work, furnace; sober; reliable; steady; best refer-ences. Address P 295, Tribune.

SITUATION WANTED — CHAUFFEUR, COL-ored; 4 years' exp.; best ref.; married. O. E. A., 5110 Dearborn-st.

SITUATION WANTED—CHAUFFEUR, SOBER, single; private family; not afraid of work; care-ful driver. Address Chauffeur, 306 W. Kinzie-st.

SITUATION WANTED—BY CLASS CHAUF-feur 6 years' experience; former machinist; A1 city references. Address O. Beutler, 742 E. 46th-st.

SITUATION WANTED—CHAUFFEUR; THOR-oughly competent; single, moderate salary ex-pected; good reference. Address S 316, Tribune.

SITUATION WANTED—CHAUFFEUR; GOOD mechanic; careful driver; do other work about place; refs. Address P 452, Tribune.

SITUATION WANTED—BY EXP. COLORED chauffeur and houseman; single; refs. Address L 233, Tribune.

SITUATION WANTED—CHAUFFEUR; COL-ored; factory and road exp. HORATIO, 4129 St. Lawrence-av.

SITUATION WANTED—COACHMAN, GARDEN-er all around; suburb country; ref. Address S 270, Tribune.

SITUATION WANTED—BY COMPETENT MAR-ried coachman (2 children); highest ref. Box 569, Lake Forest, Ill.

SITUATION WANTED—FIRST CLASS CHAUF-feur, drive any car. Refs L. J. BURNETT, 3130 Forest-av.

SITUATION WANTED — COACHMAN OR houseman; thoroughly understands his business; willing. Address P 504, 700 N. Clark-st.

SITUATION WANTED—RELIABLE CHAUF-feur, single; good habits; will leave city; will take position after Sept. 6. Address L 178, Tribune.

SITUATION WANTED—CHAUFFEUR; SEVEN years' experience on high grade cars; unques-tionable reference. Address O 445, Tribune.

SITUATION WANTED—CHAUFFEUR; NINE years' experience on high grade cars; best refs. Address P 396, Tribune.

SITUATION WANTED — CHAUFFEUR; WILL take $15 for good position; 4 yrs. exp. Address S 146, Tribune.

SITUATION WANTED—COACHMAN, GARDEN-er, all around man; married; small family. ED CARLSON, 1121 Oak-av., Evanston, Ill.

SITUATION WANTED—CHAUFFEUR; A1 RE-fairman. P. Stevens, 3819 Wabash-av. Ald. 1074.

Stenographers and Typists.

SITUATION WANTED—STENO.; 2 YRS.' EXP.; capable and willing; h. s. graduate; refs. fur-nished; $15 per week. Address S 222, Tribune.

SITUATION WANTED—YOUNG MAN, 21, STE-nog. 2 mos. exp.; previous R. R. clerical exp. Address L 463, Tribune.

SITUATION WANTED—CAPABLE STENO. employed with privileges, wants extra work. Ad-dress N 241, Tribune.

SITUATION WANTED—LXP. STENOGRAPHER; best of references; salary $30. Address N 371, Tribune.

SITUATION WANTED—STENO. $18; EXPER-ienced; open; rapid, neat. Address S 114, Tribune.

SITUATIONS WANTED—MALE.

Stenographers and Typists.

SITUATION WANTED — IN LAW OFFICE OR law department; 3 years' exp.; reasonable salary. Address L 142, Tribune.

SITUATION WANTED—STENO., 3 YRS' EXP.; capable and willing; h. s. graduate; refs. fur-nished; $18 per week. Address S 11, Tribune.

SITUATION WANTED — STENOGRAPHER; high school graduate; 5 years' office exp. Address S 345, Tribune.

SITUATION WANTED; by HIGH GRADE STE-nog., good education; five yrs.' exp.; salary $90. Address S 451, Tribune.

SITUATION WANTED—A1 STENOGRAPHER, 4 yrs. present place desires change; $125. Ad-dress P 486, Tribune.

Miscellaneous.

A YOUNG MAN OF EXCEP-TIONAL SELLING AND EXECUTIVE ABILITY.

I want to make a good connection with some rep-utable business house which will appreciate the services of an aggressive, hustling young business man—age 28. I am an experienced salesman, both in the wholesale and retail field but prefer not to travel in the future. I desire rather an inside posi-tion which offers "something ahead" and where demonstrated business ability and experience would receive fair remuneration. I am fully prepared to convince any one who is looking for results of my ability and fitness for a position of trust and responsibility. Address O 438, Tribune.

SITUATION WANTED — A YOUNG MAN OF good appearance, desires to make connection with a reputable business house offering good oppor-tunity for advancement; have had wide busi-ness experience and can give best of references; also some legal knowledge, and am now employed; salary to start, $25 per week. Address S 370, Tribune.

SITUATION WANTED—MANAGER, EXPERI-enced hiring and managing salesmen, office force, correspondents, extending credits, making collec-tions, systematizing, mail order, writing book-lets catalogues, follow-up letters, etc.; a conserva-tive, resourceful, systematic business builder; best references; bond. Address S 479, Tribune.

SITUATION WANTED—

MY PRESENT EARNINGS
AS MANAGER AND SALES ORGANIZER
SHALL YOU HAVE A REAL OPPORTUNITY?
ADDRESS N 293, TRIBUNE.

SITUATION WANTED — MAN OF 27 LEAVES present position Oct. 1; college graduate, good business experience, purchasing and selling; posi-tion with moderate sized manufacturing con-cern preferred; willing to start at bottom. Ad-dress S 380, Tribune.

SITUATION WANTED—AS SALES OR OFFICE manager; thoroughly experienced "on the road" and inside; also 15 mail order plan; reliable, execu-tive ability, and best references; aged 30. Ad-dress P 350, Tribune.

SITUATION WANTED—GEN. DRY GOODS, clothing, shoes, furnishings; by A1 all round man of 12 years' exp., 7 yrs. last employer; 30 years old; married; temperate; unquestionable refs.; small town preferred. Address S 585, Tribune.

SITUATION WANTED—BY ELDERLY MAN with real estate firm; general work in office building or appraiser for insurance; a carpenter. Address L 176, Tribune.

SITUATION WANTED—YOUNG EMPLOYED German wants some work mornings, in exchange for room and little amends. Address N 294, Tribune.

SITUATION WANTED—YOUNG MAN GOING to college wants work after school hours. H. HAUBENSCHILD, 1435 N. Irving-av.

SITUATION WANTED—BY RELIABLE, EXPE-rienced man in horse barn. Address S 278, Tribune.

SITUATION WANTED—PERSON EMPLOYED will be open for position next week; age 31; good education; reliable ref. Address P 309, Tribune.

SITUATION WANTED—JANITOR AT PRESENT employed; eight years' experience; total abstain-er; own tools; do minor repairs; wants 24 to 32 apartment bldg. Address S 471, Tribune.

SITUATION WANTED—BY MARRIED MAN AS janitor; handy tools; sober; ref.; German. Ad-dress S 581, Tribune.

SITUATION WANTED—JANITOR, COLORED, married; references; good mechanic. P. JOHN-SON, 5132 Dearborn-st.

SITUATION WANTED—JANITOR, MARRIED; children handy with tools; large flat build.; best city references. Address S 104, Tribune.

SITUATION WANTED—BY RELIABLE COL-ored man; janitor; references Grimth, 3226 Ar-mour-av.

SITUATION WANTED — JANITOR; UNDER-stand steam, plumbing and electrical work. Address L 358, Tribune.

SITUATION WANTED — EXP. JANITOR; MID-dle aged German; best ref. Address S 366, Tribune.

Coachmen, Teamsters, Chauffeurs, Etc.

SITUATION WANTED—BY A FIRST CLASS chauffeur; 1 year's exp. on foreign as well as American cars; steady, sober, and reliable; willing to keep car clean; best of refs. from last employer, whom I worked for 3 years. JOHN ANDERSON, 700 Aldine-av., Lake View.

SITUATION WANTED—TWO CHAUFFEURS, in private families; have been owner and manag-ers of garage for past 5 years; best of refs. from them before entering business; best references. Ad-dress P 522, Tribune.

SITUATION WANTED—THE CARE OF SOME summer resort this winter, or gentleman's resi-dence; am sober, single man, used to fine horses, born and educated in Chicago; references given. Address S 304, Tribune.

SITUATION WANTED—AS A CHAUFFEUR; also as a first class barber; also do valet work; I would like a position with some first class gentle-man; age 25; single and sober. Address S 364, Tribune.

SITUATION WANTED—IN PRIVATE FAMILY, by competent Swedish man as coachman or houseman, at moderate wages; 6 years in place; best of city reference; Evanston preferred. Ad-dress L 510, Tribune.

SITUATION WANTED—CHAUFFEUR; CARE-ful driver, 7 years' experience; last place 3 years; best reference from well known Chicago family. 1305 Wabash-av.

SITUATION WANTED—YOUNG MAN, DRIVING high grade gasoline car; 5 years' experience; excellent driver; good mechanic; can furnish rec-ommendations. Address O 402, Tribune.

SITUATION WANTED—BY EXPERIENCED chauffeur; can handle all American and foreign cars and do all repairing, and can give reference where last employed. Address O 590, Tribune.

SITUATION WANTED—BY RELIABLE AND competent chauffeur; 4 years' experience as me-chanic and careful driver; city reference. Address S 405, Tribune.

SITUATION WANTED — AS COACHMAN, houseman; understands gardening; can milk; good single handed man; good references; country town preferred. Address S 242, Tribune.

SITUATION WANTED—BY COMPETENT, RE-liable chauffeur; good mechanic; 1st class city references; 4 years' last place. Address L 340, Tribune.

SITUATION WANTED — CHAUFFEUR, RE-spectable, sober; will drive and repair gasoline car for good family, with or without board; small pay at start; refs. Address S 276, Tribune.

SITUATION WANTED—CHAUFFEUR DESIRES position with private family; single man (Swede); employed now, but like to change; best references. N. NELSON 4739 Lake-av.

SITUATION WANTED—AS CHAUFFEUR BY colored man for private family; careful driver; keep car repaired; will leave city. Address S 346, Tribune.

SITUATION WANTED—BY RELIABLE AND competent chauffeur; very careful driver and keep the car in repair; 4½ years' exp. large touring cars. Address L 424, Tribune.

SITUATION WANTED—AS CHAUFFEUR OR coachman; single; understand gardening, house-work, furnace; sober; reliable; steady; best refer-ences. Address P 295, Tribune.

SITUATION WANTED — CHAUFFEUR, COL-ored; 4 years' exp.; best ref.; married. O. E. A., 5110 Dearborn-st.

SITUATION WANTED—CHAUFFEUR, SOBER, single; private family; not afraid of work; care-ful driver. Address Chauffeur, 306 W. Kinzie-st.

SITUATION WANTED—BY CLASS CHAUF-feur 6 years' experience; former machinist; A1 city references. Address O. Beutler, 742 E. 46th-st.

SITUATION WANTED—CHAUFFEUR; THOR-oughly competent; single, moderate salary ex-pected; good reference. Address S 316, Tribune.

SITUATION WANTED—CHAUFFEUR; GOOD mechanic; careful driver; do other work about place; refs. Address P 452, Tribune.

SITUATION WANTED—BY EXP. COLORED chauffeur and houseman; single; refs. Address L 233, Tribune.

SITUATION WANTED—CHAUFFEUR; COL-ored; factory and road exp. HORATIO, 4129 St. Lawrence-av.

SITUATION WANTED—COACHMAN, GARDEN-er all around; suburb country; ref. Address S 270, Tribune.

SITUATION WANTED—BY COMPETENT MAR-ried coachman (2 children); highest ref. Box 569, Lake Forest, Ill.

SITUATION WANTED—FIRST CLASS CHAUF-feur, drive any car. Refs L. J. BURNETT, 3130 Forest-av.

SITUATION WANTED — COACHMAN OR houseman; thoroughly understands his business; willing. Address P 504, 700 N. Clark-st.

SITUATION WANTED—RELIABLE CHAUF-feur, single; good habits; will leave city; will take position after Sept. 6. Address L 178, Tribune.

SITUATION WANTED—CHAUFFEUR; SEVEN years' experience on high grade cars; unques-tionable reference. Address O 445, Tribune.

SITUATION WANTED—CHAUFFEUR; NINE years' experience on high grade cars; best refs. Address P 396, Tribune.

SITUATION WANTED — CHAUFFEUR; WILL take $15 for good position; 4 yrs. exp. Address S 146, Tribune.

SITUATION WANTED—COACHMAN, GARDEN-er, all around man; married; small family. ED CARLSON, 1121 Oak-av., Evanston, Ill.

SITUATION WANTED—CHAUFFEUR; A1 RE-fairman. P. Stevens, 3819 Wabash-av. Ald. 1074.

Stenographers and Typists.

SITUATION WANTED—STENO.; 2 YRS' EXP.; capable and willing; h. s. graduate; refs. fur-nished; $18 per week. Address S 222, Tribune.

SITUATION WANTED—YOUNG MAN, 21, STE-nog. 2 mos. exp.; previous R. R. clerical exp. Address L 463, Tribune.

SITUATION WANTED—CAPABLE STENO. employed with privileges, wants extra work. Ad-dress N 241, Tribune.

SITUATION WANTED—LXP. STENOGRAPHER; best of references; salary $30. Address N 371, Tribune.

SITUATION WANTED—STENO. $18; EXPER-ienced; open; rapid, neat. Address S 114, Tribune.

SITUATIONS WANTED—FEMALE.

Bookkeepers and Clerks.

SITUATION WANTED—SPECIAL — YOUNG WIDOW 28 YRS. OLD DESIRES POSITION AS CLERK, STENOGRAPHER OR OFFICE; PREFERABLY IN MEDIUM SIZED CONCERN; NOT A STENOGRAPHER, BUT EXPERIENCED IN CLERICAL WORK; SHORT HOURS; NO OFFICE SUFFICIENT; MAIL-ORDER EXPERIENCE. ADDRESS N 509, TRIB-UNE.

SITUATION WANTED — HAVE HAD 12 YEARS' experience as general office manager; am a thor-ough and capable double entry bookkeeper, con-versant with foreign exchange; can handle all of-fice detail, including correspondence; my refer-ences are of the highest character; salary expected to start $100, with opportunity for advancement. Address S 110, Tribune.

SITUATION WANTED—BY EXPERT BOOK-KEEPER, with a simple, yet thorough way to keep your own books, auditing them for you weekly or monthly; or will do bookkeep-ing evenings for two or three individuals or small concerns; reasonable; best references. Address S 310, Tribune.

SITUATION WANTED—BY THOROUGHLY EX-perienced office woman and stenographer; can take complete charge of all details of office work; am prepared to employ capable, intelligent, conscien-tious service in permanent position paying not less than $18 per week. Address S 377, Tribune.

SITUATION WANTED—AS CORRESPONDENT and a stenographer, but can prove that I bring results; am also experienced in mail order work. Address L 325, Tribune.

SITUATION WANTED—ASST. BOOKKEEPER; several years' ex.; A1 ref.; $15. Address L 317, Tribune.

SITUATION WANTED—YOUNG LADY CASH-ier, hotel or restaurant; 5 yrs' exp. Address P 234, Tribune.

SITUATION WANTED—COMPETENT, EXPER-ienced; can assume responsibility; good habits; best of references. Address P 338, Tribune.

SITUATION WANTED—BY CORRESPONDENT, now in charge dept.; can dictate or use machine; 12 years with one firm. Address S 295, Tribune.

SITUATION WANTED — YOUNG WOMAN AS private secretary, [long hand]; best references. Address L 326, Tribune.

SITUATION WANTED—BY BUSINESS WOMAN, 3 hrs. and evenings; with real estate, publishing, Trade; fine executive. Address P 372, Tribune.

SITUATION WANTED—YOUNG LADY CORRE-spondent or office asst.; 5 yrs.' exp. Address S 466, Tribune.

SITUATION WANTED—FIRST CLASS BK.-KEEP-er, several yrs.' ex.; A1 ref. Address L 312, Tribune.

SITUATION WANTED—A1 BOOKKEEPER; part of day. Address N 251, Tribune.

SITUATION WANTED—THOR. EXP. BOOK-keeper and stenographer. 5724 Lowe-av.

Billing Clerks.

SITUATION WANTED—YOUNG LADY EXP. bill clerk and extender. Address L 318, Tribune.

Domestics and Cooks

SITUATION WANTED—AT ONCE, BY A NEAT accomplished woman, with nine months child, as housekeeper in private family; wages $25; refer-ence. Phone Lin. 2080. Address S 477, Tribune.

SITUATION WANTED—BY A MIDDLE AGED woman for light housework in small family, as-sist with plain sewing; no washing; no suburbs. Call 1016 Addison-st., Lake View.

SITUATION WANTED—FIRST CLASS COOK; business house or dinner work; competent; ref-erence. 722 W. Van Buren-st., Flat 2.

SITUATION WANTED—BY AN EXPERIENCED cook; private family; South Side. Address S 445, Tribune.

SITUATION WANTED — NEAT COLORED girl; will cook for small family; room in place. Phone Aldine 4690. 3145 Forest-av.

SITUATION WANTED—ASSIST FOR BOARD, competent; flat; state fully; student. Address S 252, Tribune.

SITUATION WANTED—COLORED WOMAN, experienced cook in small family; room in place. Phone 1090 Aldine. 3145 Forest-av.

SITUATION WANTED—BY COLORED GIRL AS chambermaid. Phone Aldine 2485.

SITUATION WANTED—FOR HOUSEWORK, IN small American family; Tel. Yards 5735.

SITUATION WANTED—GIRL COLORED, FOR general housework. Tel. 4018 Calumet.

SITUATION WANTED—JAPANESE WOMAN; light work. The Toyo, 141 Michigan-av.

SITUATION WANTED—CHAMBERMAID OR second work. 2811 State-st. Phone Calumet 4539.

SITUATION WANTED—CHAMBERMAID; NO washing. GRACE WILLIAMS 2719 Wabash-av.

Housekeepers and Caretakers.

SITUATION WANTED—BY REFINED WOMAN as housekeeper; only widower or bachelor need answer. Address S 214, Tribune.

SITUATION WANTED—BY YOUNG LADY WITH child as housekeeper. City or suburb. Phone Kenwood 8857.

SITUATION WANTED—HOUSEKEEPING; COM-petent woman with son of 6. Address L 320, Tribune.

SITUATION WANTED—BY REFINED MID-dle aged woman; good cook and housekeeper; widower preferred; refs. Address S 371, Tribune.

SITUATIONS WANTED—FEMALE.

Housekeepers and Caretakers.

SITUATION WANTED—WITH YOUNG COUPLE employed by refined middle aged lady as house-keeper in small steam heated flat, who is good cook and who can take full charge of home and give mother's care; congenial home considered more than salary; no laundry; $4 week. Address S 402, Tribune.

SITUATION WANTED—YOUNG LADY DESIRES position as housekeeper for two or three gentle-men; good plain cook; steady. Only honest persons need reply. Ad ref.; $6.50. Address S 382, Tribune.

SITU

WANTED—MALE HELP.

Stenographers and Typists.

TYPIST—YOUNG MAN, UNDERWOOD VISIBLE machine; permanent position; large mfg. concern. Address L W 62, Tribune.

STENOGRAPHER — COMPETENT; PERMAnent position; machinery experience preferred. COLBORNE MFG. CO., 416 W. Indiana-st.

WANTED—NATIVE OF SPANish speaking country familiar with English and who can operate a typewriter. Apply at once.
MONTGOMERY WARD & CO.,
Chicago Avenue Bridge.

Miscellaneous.

ABLE BODIED MEN FOR THE U. S. MARINE Corps, between the ages of 19 and 35; must be native born or have first papers; monthly pay $15 to $69; additional compensation possible; food, clothing, quarters, and medical attendance free; after 30 years' service can retire with 75 per cent of pay and allowances; service on board ship and ashore in all parts of the world. Apply at U. S. Marine Corps Recruiting Office, 280 S. Clark-st., 504 S. State-st., 11 S. Halsted-st., or 504 Milwaukee-av., Chicago, Ill.

ACTIVE MAN FOR PERMANENT OUTSIDE position; must have good references and not afraid of dirty work. Call Thursday after 9 a. m. West Disinfecting Co., 37 E. Harrison-st.

HILLMAN'S
Want an experienced freight elevator operator; permanent position and good salary to the right man. Apply at Superintendent's office, 4th floor.
STATE & WASHINGTON-STS.

GLASS PACKER—EXPERIENCED, TO ASSIST shipping clerk. Give experience, references, and salary expected. Address L J 464 Tribune.

MAN—STEADY, WITH GOOD REFERENCES, to do general work. One who is used to handle paper stock preferred. Wages $12.00 per week. Address L W 176, Tribune.

MAN—TO TAKE CARE OF HORSES AND WORK in barn. JENSEN, 1210 E. 47th-st.

MEN—WITH WHOLESALE GROCERY EXPErience, order fillers in canned goods and packing room depts.; permanent positions.
McNEIL & HIGGINS CO.,
8 State-st.

PACKER—INTELLIGENT MAN WHO CAN pack our merchandise in manner to square and come well recommended. Chicago Wholesale Drug Co., 181 Wabash-av.

PLUMBING PACKER—EXPERIENCED; NONE but experienced need apply. Chicago Housewrecking Co., 35th and Iron-sts.

SALES MANAGER, NOW WITH IMMENSE CORporation, desires change; personal reason; unincumb.; salary $6,000 year. Address S 278, Tribune.

WANTED — YOUNG MEN, 16 to 20 years of age, for various positions in stock and packing depts. These positions are permanent with good salaries. Apply at once.
MONTGOMERY WARD & CO.,
Chicago Avenue Bridge.

WANTED — EXPERIENCED men for order filling in hardware, men's furnishing, and ladies' cloak and suit depts.
Call at once.
MONTGOMERY WARD & CO.,
Chicago Avenue Bridge.

WANTED — FREIGHT ELEvator man; steady position, good salary. Apply Supt.,
BOSTON STORE.

WANTED—TWO SINGLE MEN, NOT OVER 25; good address; those experienced in credit investigations preferred; salary $65 per month to start. Address S 247, Tribune.

WANTED — MAN OR COMPANY FAMILIAR with sale of patented article; $20. Address E O 50, Tribune.

YOUNG MAN—CAPABLE, AMBITIOUS, UNDER 30, to take charge of our collection and freight clerk; applicants to be favorably considered must have highest references and an absolutely clean record; must also have had experience in the line of work with some good mail order house; be good clear, rapid correspondents, accurate figurers, possess good judgment, and last but not least, must be able to turn out rapidly a large quantity of work. Remuneration at the start will be fair and to a man who proves himself valuable and reliable to us a quick advance in responsibilities and salary. Address Mr. Lorenz,
TYRRELL, WARD & COMPANY, 222 N. Desplaines-st.

YOUNG MAN—BRIGHT, LIVELY, OF NEAT appearance, with some experience, for newsstand position. Apply Dearborn Station News Stand.

YOUNG MEN—TO RUN ON TRAINS AS NEWS agents. Apply JOHN J. GERBER'S NEWS SERVICE, La Salle-st. Station Baggage Room.

YOUNG MAN—TO WORK IN NEWS STAND. Apply Englewood Union Depot.

YOUNG MAN—FOR ALL AROUND WORK IN store. $6.00 week. Address S 274, Tribune.

Help Wanted with Investment.

HOTEL MANAGER WITH $2,500; SALARY $100 a mo. Ave. Adv. 2d per cent. MR. HENRY, Hotel Mayers, 744 Root-st.

Free Typewriter Employment Bureau.
STENOGRAPHER—MALE, THOROUGHLY EXperienced, to take position in Gary, Ind. Splendid opening for young man; $15-$20 to start. Call immediately. The Oliver Typewriter Co., 47 Dearborn-st.

Employment Agencies.

MEN AND WOMEN—
POSITIONS THAT ARE ACTUALLY OPEN.
Free. Free. Free.
TECHNICAL, COMMERCIAL BANKING, INSURANCE DEPARTMENTS.
COMMERCIAL DEPT.

1 credit man, pub. exp. preferred	$1,200
2 general fire ins. asst. loss clerks	1,200
4 railroad office men, secretary, asst.	$80-$90
2 cashiers, clerks, voucher clerks	70
2 bank bookkeepers, gen., small bank	70
1 Elliott Fischer biller	75
5 asst. bookkeepers or ledgermen, rapid pro.	65
6 stenographers, rapid promotion, corp.	65
8 bill clerks and extenders	60
1 policy writer, fire insurance	50
10 bank clerks, inexper., small banks	50
8 machine operators, banks, inexp.	55
3 voucher clerks, assist cashier	75
14 clerks, learn railroad office work	50
2 general fire ins. clerks, underwriting dept.	45
4 cashier's assts., clerks, experience, age 18-25	45
6 junior clerks, banks, ins. and mfg. concerns	40
10 messengers, for banks	6-7
8 boys, learn office work, 16 yrs. old	5

FEMALE DEPT.

2 stenographers, assist. mgr.	15
4 typists and clerks, short hours	15
10 stenographers, various firms	12
1 cashier, pub. exp. preferred	12
6 file clerks, pub. exp., short hours	10
4 stenographers, some exper	10
2 typists, some exper., good salary	8
5 young ladies, learn office work	6
4 girls, learn office work	6

RUEBELDORF EMP. CO., 1018, 165 La Salle-st.

HIGH GRADE MEN—
We never have experienced such an avalanche of good positions for high grade men. If you are in a rut, why don't let us place you in a better position, as we have thousands of others? We could fill a column and a half describing bona fide openings we now have, paying $800-$7,000 per year for: cashiers, assistant cashiers, bookkeepers, factory and general managers, chief clerks, correspondents, auditors, accountants, bookkeepers and assistants, buyers, etc.
Private secretaries, over 20 stenographers, 10 craftsmen, salesmen, and clean-cut young fellows to start without experience to learn a business. Drop in today, prepared to go business, as we actually have the goods. We're different" with our 8 years' experience, actually having stood the test. If you are from Missouri, they not let us show you?
BUSINESS MEN'S CLEARING HOUSE,
328 WOMEN'S TEMPLE, 184 LA SALLE-ST.

BOOKKEEPERS, STENOGRAPHERS, CLERKS.
Technical men, $75-$100; Hotel clerk, $20-$25
Railroad clerks, 45-60; Night cashier, 70
Mail handlers, 60-65; Doorman (col.), 25-30
Grocery clerks, 15-18; Solicitors, 15-25
Who, gro. sales'n, 18-25; Packers, 12-15
Dry goods sales'n, 12-18; Drivers, 13-15
Shipping clerks, 15-18; Helpers, 12-15
Clerks, gen. office, 10-14; Handy men, 12-15
Bookkeepers, 55-75; Office boys, 7-10
Cashiers, 75-125; Salesmen, 15+ 30
Stock clerks, 12-14; Laborers, 1.50-2
LA SALLE AGENCY, R. 13, 161 RANDOLPH-ST.

SOMETHING WORTH WHILE
IS BEING DONE TODAY
[Registration Free.]

CHIEF CLERK, $1,800; R. R. PRO. CLAIM, $1,500; cashiers, $1,200; supervisor, $1,000; pr. frt. rate clerk, $1,000; 9 railroad clerks, $50 to $90; 12 ledger men, assistant, bookkeepers and extenders, $12 to $18; 4 stenographers, $60 to $70; 3 boys, $3 to $7.
AMERICAN RAILWAY BUREAU, 705 Clark.

COLLEGE MEN, $15 TO $18; MAN WITH EDItorial experience, $100 to $125; correspondents with manufacturing experience, $18 to $25; bookkeeper with knowledge of packing house business, $1,200.
BUSINESS SERVICE CO.,
1001 MASONIC TEMP., 184 LA SALLE-ST.

CONNECTIONS IN ALL PRINCIPAL CITIES.

ASST. BOOKPR.	$14
Stenographers	4-15
Stock clerks	15
Packers, $	12
Office boys	4-7
Office & shipping clerks	12
Typist and office	10
Office boy	7
Shipping boy	6
Boys	3

KING'S, 92 La Salle-st., or 225 Dearborn-st.

DISBURSEMENT VOUCHER CLK., $90; BOOKkeepers and ledger clks., $15 to $18; general office clks., $12 to $15; statistical clerks, fire ins. exp., $18; stenographers, $12 to $20; asst. bookkeepers and shipping clerks, $12.
MERCHANTS' CLERICAL EXCHANGE,
1004 Monadnock Block, 184 La Salle-st.

HIGH GRADE POSITIONS.
REPO. CLK., $15; OFFICE MEN, $12-$15; EXPRS., $12-$15.
AMERICAN EMPLOYMENT ASSOCIATION,
E. E. Cor. Dearborn and Randolph-sts. Bank B.
ALLEGHENY SUPPLY CLERKS, STEnographers, clerks, $12-$15; investor buys; highest salaries paid; no fees charged.
SQUARE DEAL EMPLOYMENT ASSN.,
Bank Floor, 153 Washington-st.

BOOKKEEPER, $18-$20; CASH ENTRY CLK., good penman, knowledge bk., $14; clk. in order dept., $13; junior clks., $8-$10.
REYNOLDS-HODGES, 140 Dearborn-st.

WANTED—JUNIOR CLERK IN OFFICE OF WATERS; hotel clerks and porters. All kinds help.
City Employment Agency, 20 La Salle-st.

$25 DEARBORN-ST. 7TH FLOOR—WANTED—Lady canvassers of neat appearance for a handy new proposition; permanent positions for right parties. Call Great American Furniture Co.

WRITE ME IF YOU DESIRE TO ADD HUNdreds of dollars to your yearly income; none too high class; no educational scheme; it will cost you nothing. Address S 576, Tribune.

WANTED—FIRST CLASS LADY SOLICITORS; new article; good pay; family trade. 82 Dearborn, R. 217. Call p. m.

WANTED—EXP. CANDY SALESLADIES. HUYLER'S, 199 State-st.

Domestics and Cooks.

COMPETENT COOK—GERMAN PREFERRED; small family; good wages. 1240 S. 48th-av.

COMPETENT GIRL FOR GENERAL HOUSEwork. 4016 W. Monroe-st., 2d.

COOK—WITH BEST CITY REFERENCES; small family; private room and bath. Telephone Douglas 3171.

COOK AND CARVER—WOMAN, WITH LUNCH club exp. Apply West Inn Lunch Club, 734 W. Madison-st.

COOK—COMPETENT, AND SECOND MAID. 4020 Grand-blvd. Phone Oakland 4721, bet. 6 and 7 o'clock.

GIRL—GOOD, FOR GENERAL HOUSEWORK; only experienced ones need apply. First apartment 4021 Grand-blvd. Phone between 6 and 7 o'clock.

GIRL FOR GENERAL HOUSEWORK; NO washing; wages $7 per week. Apply Thursday, 180 E. 26th-st. Tel. Calumet 1862.

GIRL—RELIABLE, EXPERIENCED HOUSEwork; small family; wages $6.00; no washing. Call at 6012 Jefferson-av., 2d Apt.

GIRL—FOR GENERAL HOUSEWORK; TO GO home evenings. 8220 Ribsard-av., 2d Apt.

GIRL—FOR GENERAL HOUSEWORK; SMALL family; good wages. 5022 Michigan-av., first flat.

GIRL—SECOND; GERMAN PREFERRED; REFerences. 4945 Grand-blvd.

GIRL—FOR GENERAL HOUSEWORK; 4 IN family. 7427 Ingleside-av., 2d flat.

GIRL—GENERAL HOUSEWORK; 2D FLAT. 7749 Peoria-st. Laundress employed.

GIRL—SECOND; EXPERIENCED. 5430 MICHIgan-av.

GOOD GERMAN OR SWEDISH GIRL FOR GENeral housework; small family; good home. Tel. Rogers Park 5372, or call 1125 Farwell-av., Rogers Park.

HOUSEWORK—GIRL FOR GENERAL HOUSEwork; family 3; good homs. GOULDING, 114 N. 43d-av.

HOUSEWORK—COMPETENT GIRL FOR GENeral work. 2d apt., 5847 Prairie-av. Tel. Normal 4467.

HOUSEWORK—GENERAL HOUSEWORK GIRL, references; 3 in family. 1084 E. 47th-st., second apt. Oakland 3803.

HOUSEWORK—GOOD GIRL GENERAL HOUSEwork; small family. Call 5427 Ellis-av.

HOUSEWORK—GENERAL HOUSEWORK GIRL —Small family. R. WHITE, 936 E. 46th-st.

KITCHEN WOMEN—GERMAN PREFERRED; experienced; references. 2217 Archer-av.

NEAT, COMPETENT GIRL—MUST BE GOOD plain cook, understand general housework; references required; Protestant preferred; laundress kept. 7360 Princeton-av.

SECOND GIRL—STRONG; AMERICAN FAMily; good wages. 3612 Longwood-av. Phone Longwood 3501.

SECOND MAID—$6 PER WEEK; DANISH, GERman, or Swedish; good references. 4933 Kimbark-av.

SECOND GIRL—BRIGHT, EXPERIENCED; Swedish preferred; wages $6. nice room with bath; private home. 4020 Woodlawn-av.

SWEDISH, NORWEGIAN, OR DANISH GIRL—Family of 3; house cleaning done; good wages, with or without washing; references. 6024 Kimbark-av.

YOUNG GIRL—LIGHT HOUSEWORK. KRAENBUHL, 418 50th-pl.

Waitresses and Hotel Help.

GIRLS—TO WAIT ON TABLES. APPLY HUYLER'S, 199 State-st.

GIRL—TO WAIT ON TABLES
APPLY 179 STATE-ST.

NICE WAITRESS—COUNTER. MUST TAKE cash. References. 7709 E. 79th-st.

WANTED—EXPERIENCED WAITRESSES. APPLY RESTAURANT OFFICE, 8TH FLOOR.
CARSON PIRIE SCOTT & CO.,
STATE & MADISON-STS.

WAITRESS — 11:30 TO 2:30; ALSO 5 HOUR girls; aprons furnished. 134 Wabash-av.

WAITRESS — EXPERIENCED; EASY HOURS. Apply 102 Wabash-av.

WORKING HEAD WAITRESS AND FOREMLADY in restaurant. Hours 6 a. m. to 8 p. m. Wages $8.00 and meals. Must have experience and be able to show record. Address S 577, Tribune.

$2 TO $4 DAILY—GERMAN PREFERRED; SMALL family; house. 1146 E. 47th-st. Tel. Oakland 129.

2 GIRLS—AN EXPERIENCED COOK AND AN experienced home maid; references required. 5040 Ellis-av.

Housekeepers and Caretakers.

COMPETENT WOMAN FOR GENERAL HOUSEwork; 3 in family; $4; 3d floor west. 557 Sheridan-rd.

GIRL—NEAT, EXPERIENCED, TO KEEP house; one family of two besides people; references required; South Side. Address S 408, Tribune.

HOUSEKEEPER — REFINED AMERICAN Protestant, for widower with 2 girls, age 10 and 12 years; 7 room flat; no washing or ironing. Address X 1 E, 1060 E. 65d-st.

PARTIES LEAVING FOR WINTER, DESIRING responsible caretaker for their flat; one who can give unquestionable refs.; please communicate with L W 87, Tribune.

Dressmakers and Seamstresses.

SKIRTMAKERS—FIRST CLASS ON FINE tailored dress. 2240 Prairie-av. 2d floor, S.

WAIST MAKERS AND HELPERS—323-5 E. 87th-st., CASE.

WAIST FINISHER AND HELPER IN DRESSmaking; first class. RIPERIE, 4021 Evanston-av.

WOMAN TO OPERATE ON BUTTON AND CUT Chorus Girl. Buckingham's Dress Co., 271 Adams-st.

WANTED—MALE HELP.

Employment Agencies.

CLERKS AND BOYS—$5-$15.
The orders continue to roll in and all we want you to do is simply drop in and look over the many openings we now have for bookkeepers and assistants, stenographers and beginners, insurance, railroad, bank, and general office clerks, and clean-cut young fellows, with or without experience.
BOYS.
Over 24 good openings paying $6-$9. Now is your chance to get a substantial increase. Hurry over today. We're different," being under direction of Business Men's Clearing House, and we only charge you a week's wages.
CRAIG AGENCY,
507, 160 WASHINGTON-ST

Trade Schools.

SALESMEN WANTED—NO EXPERIENCE REquired; hundreds of positions open paying from $100 to $500 monthly and expenses; our free book, "A Knight of the Grip," will show you how to get one of them. Write [or call] for it today. Address National Salesmen's Training Assn., Dept. 411, Monadnock Blk., Chicago. Branches: New York, Kansas City, Minneapolis, San Francisco, Atlanta.

MEN TO LEARN BARBER TRADE; FEW weeks required; best paying work within the reach of poor man; wages up to $20 weekly; small capital starts shop; few barbers take apprentices; demand increasing. Call or write, Moler Barber College, 455 Wabash-av.

PRACTICAL AUTOMOBILE COURSE COMplete in five weeks; shop work; individual driving lessons. Lectures by Wm. H. Meehl Mechanical Engineer, grad. of U. of I. North Shore Automobile School, 3648 N. Halsted-st.

INCREASE YOUR SALARY
by taking a practical course in automobile driving and repairing. Call or write. Phone Calumet 6419.
ADAMS AUTOMOBILE CO.,
1420 Michigan-av.

LEARN BARBER TRADE—FEW WEEKS REquired; constant practice; expert instructions; tools furnished; some wages while learning. Call or write New Method Barber School, 612 Madison-st.

LEARN AUTO TRADE; GOOD PAY; POSItions always open. Day and evening class. Trial lesson free. GREER COLLEGE OF MOTORING, 1458 Wabash-av.

AUTOMOBILE SCHOOL—
CHICAGO SCHOOL FOR MOTORING.
E. EDWARDS, Instructor.
1619 Michigan-av. Phone Calumet 2684.

MEN AND BOYS — TO LEARN PLUMBING, electricity, bricklaying, painting, decorating; big demand at highest wages; day and evening. Call or write Coyne School, 1709 N. Ashland-av.

LEARN TO BE A TELEGRAPH OPERATOR. Joner School of Telegraphy, R. 20, 200 Clark-st., near Jackson.

I AM AN ARCHITECT—I TEACH YOU TO PASS State exam. for architect's license. Call evenings, 2328 Milwaukee-av.

DON'T FORGET — THE AUTO SCHOOLS OF America teach men properly—and places them in good jobs. 1600 Michigan-av. Tel. 1088 Calumet.

WANTED—FEMALE HELP.

Bookkeepers and Clerks.

A FIRST CLASS LEDGER POSTER AND ASsistant bookkeeper; young lady, about 20 years, who is ambitious, willing to work, and will make position permanent. Apply G. MORSE CO., 210-218 No. Halsted, near Lake-st.

A GOOD CLERICAL POSITION OPEN TO REfined, industrious young lady; high school education preferred; experience not necessary. Address S 144, Tribune.

ADDRESSERS—SEVERAL YOUNG WOMEN for addressing catalogue and circulars; rapid handwriting essential. Call 8 to 10 a. m.
SEARS, ROEBUCK & CO.

ASSISTANT BOOKKEEPER—FIRST CLASS. Apply at once. 301 E. 47th-st.

BOOKKEEPER—COMPETENT LADY, BY DEpartment store, thirty miles from Chicago; one who can operate a typewriter preferred. Address RAU JUNIOR CO., Chicago Heights, Ill.

BOOKKEEPER—AND STENOGRAPHER, LADY; permanent position open at once. 1242 Milwaukee-av., A. Roth & Co.

BRIGHT YOUNG LADY FOR LAUNDRY OFfice. Must be accurate and willing. South Side; $5 to start. Address L W 175, Tribune.

CORRESPONDENT—WITH COLLECTION EXperience; position open to one of good character; advancement to capable woman of good judgment; state experience, age, and salary wanted at start. Address L J 476, Tribune.

EXPERIENCED OFFICE ASSISTANT AND TYPist. Apply GOLDENBERG FURNITURE CO., 1837 State-st.

GIRL—15 OR 16, FOR OFFICE WORK; EXperience not necessary; must be neat and willing to learn; German parentage preferred; moderate salary paid to start. Address S 262, Tribune.

GIRL—OVER 16 YEARS OF AGE, FOR CATAlogue work; good penman. Call Thursday.
WEIMAN-LOVE CO., 196 Wabash-av.

GIRL—EXPERIENCED IN GENERAL OFFICE work; one accustomed to card system. Apply 120 E. Randolph-st., Room 616.

INSPECTORS—YOUNG WOMEN FOR PERMAnent positions. Apply 7th floor, Superintendent's Office, MARSHALL FIELD & CO., RETAIL.

MONTGOMERY WARD & CO.
WANTED: 50 young women, grammar school graduates, plain writers.
Good salaries; advancement and permanence on merit.
Short hours and pleasant working conditions.
MONTGOMERY WARD & CO.,
Chicago-av. and Larrabee-st.

OFFICE CLERK—FOR WORK ON SALESmen's records; experienced girl preferred, but not absolutely essential. Down town; $6 to start. Address L J 470 Tribune.

SWITCHBOARD AND GENERAL OFFICE work—for young business woman. Call 290 6th-av., 5th floor, Auditorium Bldg.

WANTED—BY WHOLESALE HOUSE, YOUNG ladies for office work. Please answer in own handwriting age, salary expected, etc. Address S 586, Tribune.

YOUNG WOMAN—NOT OVER 25 YEARS OF age, as bookkeeper and cashier in office of corporation; character and references must stand closest investigation; state age and other particulars fully. Address S 290, Tribune.

YOUNG LADY FOR GENERAL OFFICE WORK in South Side real estate office; state exp. and ref. Address L J 247, Tribune.

YOUN GLADY—FOR LAUNDRY OFFICE, 2827-33 S. State-st.

Billing Clerks.

BILL CLERKS—YOUNG WOMEN, 17 YEARS OR over, capable of writing a plain hand and making neat figures; good starting salary with rapid advancement; experience not necessary. Write or call, 8 to 10 a. m.
SEARS, ROEBUCK & CO.

BILL CLERK — YOUNG LADY, FISHER MAchine operator. Apply office Manager, 12th floor, CARSON, PIRIE, SCOTT & CO., State and Madison-sts.

Saleswomen, Solicitors, Etc.

GIVE US PART OF YOUR time! We have openings in our reserve selling forces for 100 saleswomen of good appearance who desire employment from 8 to 4 days a week.
Experience is not necessary to those possessing ambition and intelligence. This is a splendid opportunity for those desiring to add to their incomes through pleasant employment, with but little interference with home work.
Apply Superintendent's office, 4th floor, south.
SIEGEL, COOPER & CO.

WANTED—TEN EXPERIENCED SALESWOMen for our women's suit section; must be thoroughly competent, acting to those meeting our requirements positions will be permanent. Apply 9th floor, Superintendents' office, MARSHALL FIELD & COMPANY, Retail.

WANTED—FEMALE HELP.

Domestics and Cooks.

COOK—WHITE WOMAN PREFERRED; WOULD consider Japanese; chef; for high class family hotel in Hyde Park; 25 guests; good salary; must show best references. Phone Central 5426 or address S 241, Tribune.

COOK—WHITE; AND SECOND GIRL; IN FAMily of 4; in Highland Park, Ill.; wages, cook, $7; second girl, $6; must have best refs. Call Thurs. between 4 and 5 p. m. MRS. HATLIER, Room 915, Old Colony Bldg., Dearborn and Van Buren-sts.

COOK—FIRST CLASS, FOR SUBURBAN HOME 25 miles west of Chicago on the N. W. and Aurora and Elgin lines; good salary. References. Address J C 379, Tribune.

COOK AND GENERAL HOUSEWORK—GIRL, experienced; no washing; small family; modern house; all conveniences. A very desirable permanent place. Call 5740 Kimbark-av.

COOK—COMPETENT, OR GENERAL GIRL who can cook. Small family. Good wages. References. 6060 Michigan-av.

COOK—COMPETENT; ALSO SECOND MAID; references required. 4927 Grand-blvd., 1st apt.

COOK—GENERAL GIRL; $3.00. YARDS 35R. 1362 63d-st.

COOK—GOOD, EXPERIENCED, FOR SMALL family; good ref. required. 4936 Drexel-blvd.

GENERAL HOUSEWORK—GIRL IN SEVEN room apartment; we have three children; keep laundress for washing and ironing; offer good wages and good position to the right girl. Apply 4537 Woodlawn-av., first apt.

GENERAL HOUSEMAID—WINNETKA; GOOD wages. Apply to WM. MILLER, care the Northern Trust Co., 54 Salle and Monroe, Thursday between 2 and 3. Address S 281, Tribune.

GENERAL HOUSEWORK—COMPETENT WOMan; wish or without a child; comfortable suburban home; good pay; small family. Call 8 E. Michigan-st., near State. Central 4610.

GENERAL HOUSEWORK—GIRL; SMALL FAMily; good wages; nice room; work light. MRS. E. C. BACON, 2419 Washington-blvd., Oak Park. Phone Oak Park 1638.

GENERAL HOUSEWORK—GIRL; NO WASHing; small family; good home; must have refs. 6140 Greenwood-av., 2d floor.

GENERAL WORK—GIRL [WHITE], NO LAUNdry work; refs. required; small family. 5007 Washington-av., 3d floor.

GENERAL HOUSEWORK — GIRL ONLY GOOD cook with references need apply. 3846 Michigan-av., 1st apt.

GENERAL HOUSEWORK—COMPETENT GIRL; small American family; references. 5819 Grandblvd.

GENERAL HOUSEWORK—GIRL, 4462 SHERIdan-rd., 3d.; competent; 2 in family; refs. Call after 3; good home.

GENERAL HOUSEWORK—GIRL OR MIDDLE aged woman, with or without washing. 5524 Hill-st., Wilmette, Ill.

GENERAL HOUSEWORK—COMPETENT GIRL; 2 in family; 6 room flat. 5616 Michigan-av., 1st apt. Refs.

GENERAL HOUSEWORK — GIRL; 3 IN FAMily; references required. Apply Thursday afternoon. 561T Calumet-av., 3d apt.

GENERAL HOUSEWORK—GIRL; WHITE OR colored; good wages; family of 3. 515 N. Oak Park-av., Oak Park.

GENERAL WORK—GIRL IN FAMILY OF TWO and small store, North Side. LOUIS JOLISSAINT, 1255 Wells-st.

GENERAL HOUSEWORK — GIRL FOR GENeral housework; good wages. 4537 Champlain-av., Flat 1.

GENERAL HOUSEWORK—RELIABLE COMPEtent girl, two in family; good home; references required. 6062 Jackson Park-av., 2d apartment.

GENERAL HOUSEWORK—GIRL; GOOD wages. L. E. MITCHELL, 6231 Greenwood-av. Midway 816.

GENERAL HOUSEWORK—RELIABLE MAID; small family; good wages. Call 522 Montrose-blvd., 2d apt.

GENERAL HOUSEWORK—GIRL IN FAMILY of adults. 1287 Farwell-av., Rogers Park. Phone Rogers Park 3106.

GENERAL HOUSEWORK — GIRL; MUST speak English; no laundry work; good wages; 4 in family. 5960 Kenmore-av.

GENERAL HOUSEWORK—GIRL; INCLUDING washing; family of two; Glencoe; references required. Address S 222, Tribune.

GENERAL HOUSEWORK—GIRL; $7; NO washing; references required. Call Thursday or Friday morning, 23 apt., 5174 Michigan-av.

GENERAL HOUSEWORK—COMPETENT GIRL; no laundry work; wages, $7. 4712 Malden-st., near Leland-av.

GENERAL HOUSEWORK—GOOD POSITION for competent girl; no washing. Call with references. 1447 Pratt-av.

GENERAL HOUSEWORK—GIRL, SMALL FAMily; wages $5; Norwegian preferred. 5211 Woodlawn-av., 1st apt.

GENERAL HOUSEWORK — EXPERIENCED girl, 2 in family. 5419 Greenwood-av.

GENERAL HOUSEWORK—COMPETENT GIRL; 3 in family; refs. 6760 Rosalie-ct.

GENERAL HOUSEWORK—GIRL; SMALL family. 4308 Oakenwald-av., 1st floor, Oakland 4068.

GENERAL HOUSEWORK—COMPETENT GIRL; 2 adults; good wages. 1st flat, 4621 Michigan-av.

GENERAL HOUSEWORK—COMPETENT GIRL. 4314 Monroe-st., 2d.

GENERAL HOUSEWORK—GIRL; FAMILY OF 2. 3d apt., 840 Crescent-pl.

GENERAL GIRL—AMERICAN FAMILY. 187 flat, 326 E. 56th-st., near Calumet.

GENERAL HOUSEWORK—GIRL; SMALL FAMily; good wages. 4306 Oakenwald-av., 1st, Oakland 4068.

GENERAL HOUSEWORK—GIRL; NO LAUNdry work; 5 in family; $7. 1220 E. 48th-st.

GENERAL HOUSEWORK—COMPETENT GIRL; references. 2601 Kenwood-av., steam-hired.

GENERAL HOUSEWORK—MAID; 2 IN FAMILY. Apply afternoons with refs. 3762 Pine Grove-av.

GENERAL HOUSEWORK — GIRL; SMALL flat. 3216 Prairie-av., 2d flat.

GIRL FOR GENERAL HOUSEWORK. SMALL family. Will take either newcomer or experienced girl. Good wages. Address or apply Mrs. D. H. Perking, 2319 Lincoln-st., North Evanston. Evanston 1128.

GIRL—EXPERIENCED; GENERAL HOUSEwork; no laundry; good wages; references. 316 Linden-av., Oak Park. Tel. Oak Park 3596. Take Lake car to Oak Park avenue only. T. ZIMMERMANN, 736 Washington-blvd., Chicago.

GIRL—GOOD, FOR GENERAL HOUSEWORK only experienced ones need apply. 2d apartment, 4021 Grand-blvd. Phone Oakland 4721, bet. 6 and 7 o'clock.

GIRL—GOOD, FOR GENERAL HOUSEWORK, only experienced ones need apply. First apartment 4021 Grand-blvd. Phone between 6 and 7 o'clock.

GIRL FOR GENERAL HOUSEWORK; NO washing; wages $7 per week. Apply Thursday, 180 E. 26th-st. Tel. Calumet 1862.

GIRL—RELIABLE, EXPERIENCED HOUSEwork; small family; wages $6.00; no washing. Call at 6012 Jefferson-av., 2d Apt.

GIRL—FOR GENERAL HOUSEWORK; TO GO home evenings. 8220 Ribsard-av., 2d Apt.

GIRL—FOR GENERAL HOUSEWORK; SMALL family; good wages. 5022 Michigan-av., first flat.

GIRL—SECOND; GERMAN PREFERRED; REFerences. 4945 Grand-blvd.

GIRL—FOR GENERAL HOUSEWORK; 4 IN family. 7427 Ingleside-av., 2d flat.

GIRL—GENERAL HOUSEWORK; 2D FLAT. 7749 Peoria-st. Laundress employed.

GIRL—SECOND; EXPERIENCED. 5430 MICHIgan-av.

GOOD GERMAN OR SWEDISH GIRL FOR GENeral housework; small family; good home. Tel. Rogers Park 5372, or call 1125 Farwell-av., Rogers Park.

HOUSEWORK—GIRL FOR GENERAL HOUSEwork; family 3; good homs. GOULDING, 114 N. 43d-av.

HOUSEWORK—COMPETENT GIRL FOR GENeral work. 2d apt., 5847 Prairie-av. Tel. Normal 4467.

HOUSEWORK—GENERAL HOUSEWORK GIRL, references; 3 in family. 1084 E. 47th-st., second apt. Oakland 3803.

HOUSEWORK—GOOD GIRL GENERAL HOUSEwork; small family. Call 5427 Ellis-av.

HOUSEWORK—GENERAL HOUSEWORK GIRL —Small family. R. WHITE, 936 E. 46th-st.

KITCHEN WOMEN—GERMAN PREFERRED; experienced; references. 2217 Archer-av.

NEAT, COMPETENT GIRL—MUST BE GOOD plain cook, understand general housework; references required; Protestant preferred; laundress kept. 7360 Princeton-av.

SECOND GIRL—STRONG; AMERICAN FAMily; good wages. 3612 Longwood-av. Phone Longwood 3501.

SECOND MAID—$6 PER WEEK; DANISH, GERman, or Swedish; good references. 4933 Kimbark-av.

SECOND GIRL—BRIGHT, EXPERIENCED; Swedish preferred; wages $6. nice room with bath; private home. 4020 Woodlawn-av.

SWEDISH, NORWEGIAN, OR DANISH GIRL—Family of 3; house cleaning done; good wages, with or without washing; references. 6024 Kimbark-av.

YOUNG GIRL—LIGHT HOUSEWORK. KRAENBUHL, 418 50th-pl.

Waitresses and Hotel Help.

GIRLS—TO WAIT ON TABLES. APPLY HUYLER'S, 199 State-st.

GIRL—TO WAIT ON TABLES
APPLY 179 STATE-ST.

NICE WAITRESS—COUNTER. MUST TAKE cash. References. 7709 E. 79th-st.

WANTED—EXPERIENCED WAITRESSES. APPLY RESTAURANT OFFICE, 8TH FLOOR.
CARSON PIRIE SCOTT & CO.,
STATE & MADISON-STS.

WAITRESS — 11:30 TO 2:30; ALSO 5 HOUR girls; aprons furnished. 134 Wabash-av.

WAITRESS — EXPERIENCED; EASY HOURS. Apply 102 Wabash-av.

WORKING HEAD WAITRESS AND FOREMLADY in restaurant. Hours 6 a. m. to 8 p. m. Wages $8.00 and meals. Must have experience and be able to show record. Address S 577, Tribune.

$2 TO $4 DAILY—GERMAN PREFERRED; SMALL family; house. 1146 E. 47th-st. Tel. Oakland 129.

2 GIRLS—AN EXPERIENCED COOK AND AN experienced home maid; references required. 5040 Ellis-av.

Housekeepers and Caretakers.

COMPETENT WOMAN FOR GENERAL HOUSEwork; 3 in family; $4; 3d floor west. 557 Sheridan-rd.

GIRL—NEAT, EXPERIENCED, TO KEEP house; one family of two besides people; references required; South Side. Address S 408, Tribune.

HOUSEKEEPER — REFINED AMERICAN Protestant, for widower with 2 girls, age 10 and 12 years; 7 room flat; no washing or ironing. Address X 1 E, 1060 E. 65d-st.

PARTIES LEAVING FOR WINTER, DESIRING responsible caretaker for their flat; one who can give unquestionable refs.; please communicate with L W 87, Tribune.

Dressmakers and Seamstresses.

SKIRTMAKERS—FIRST CLASS ON FINE tailored dress. 2240 Prairie-av. 2d floor, S.

WAIST MAKERS AND HELPERS—323-5 E. 87th-st., CASE.

WAIST FINISHER AND HELPER IN DRESSmaking; first class. RIPERIE, 4021 Evanston-av.

WOMAN TO OPERATE ON BUTTON AND CUT Chorus Girl. Buckingham's Dress Co., 271 Adams-st.

WANTED—FEMALE HELP.

Milliners and Trimmers.

EXPD. GIRLS FOR HAND MADE HATS; BEST PRICES PAID IN CITY.
FRANKLIN HAT WORKS,
JEFFREY BLDG., COR. CHICAGO-AV. AND FRANKLIN-STS.

WANTED—
TRIMMERS,
COPYISTS,
MAKERS,
D. B. FISK & CO.,
108 Wabash-av.

MILLINERY APPRENTICES — APPLY 8TH floor, Superintendent's office, MARSHALL FIELD & COMPANY, Retail.

Girls.

BINDERY GIRLS—EXPERIENCED IN OPERating Smythe sewing machines. The Cargill Company, Grand Rapids, Mich.

BINDERY GIRLS—WELCH MFG. CO., 1216 Orleans-st., near North-av.

GIRLS—EXP.; ON FRINGES, LOOPS, AND rope portieres; warpers; few learners taken. E. L. MANSURE CO., 74 Michigan-av.

GIRL — OVER 16, AS MOTHER'S HELPER; will give bright, ambitious girl good home as member of family; not as servant; pastime in stenography and typewriting, and small compensation. Address S 276, Tribune.

GIRLS—TO WORK IN BINDERY WITH OR without experience. HENNEBERRY CO., 564 Wabash-av.

OFFICE GIRLS—FOR COPYing, indexing, filing, and easy figuring. We want for these positions grammar school graduates, between the ages of 16 and 20 years. The positions are permanent and promotions rapid. Good starting salary. Write or call, 8 to 10 a. m.
SEARS, ROEBUCK & CO.

WANTED — 16 AND 17 YEAR old girls for office work; plain writers of neat appearance who are grammar school graduates will find pleasant work and permanent positions, with advancement on merit. A new fireproof bldg. perfectly equipped, well lighted and ventilated, makes this an ideal

TO RENT—ROOMS—SOUTH.

TO RENT—PLEASANT PARLOR, WITH OR without small adjoining room; also single room for gentleman; up to date apartment. Electric elevator. Telephone. Excellent transportation. 2 or 4 who want this location unexcelled. 1744 Prairie-av., second flat.

TO RENT—1 MICHIGAN-AV., 2D, NEWLY furnished outside rooms; strictly modern in every "L" exp.; board opt. Phone Drexel 2275.

TO RENT—1827 MICHIGAN-AV., LIGHT, AIRY outside rooms; steam heat; running hot and cold water at all hours; $6 to $8 weekly; also $2.50 up; fine location and trans.

TO RENT—IN ELEGANT NEWLY FURN. 2D flat, all outside rms., single or en suite; every modern home; 1 blk. to L. C. and Ken. L.; st. cars at the door. Address E B 506, Tribune.

TO RENT—FRONT PARLOR AND BEDROOM, with board, $5.50 week; also double room, $4 week. All well furnished; phone; 2 blks. to L. C. and Ken. L. 4710 Calumet-av., 2d floor.

TO RENT—COZY OUTSIDE ROOM TO BUSIness man wishing permanent pleasant room; private; ref.; 47th L exp. 4042 Calumet-av.

TO RENT—WOODLAWN-AV., SUITE OF rooms with bath, to 3 or 4 gentlemen or business people; steam, electric light, phone, private restaurant. 6000 LAKE-AV., 5TH ELEVATOR; choice outside rooms, high class apt. house; pleasant home; location and transportation unexcelled; L. C., Kenwood L exp., electric.

TO RENT—ROOMS—WEST.

TO RENT—BEAUTIFUL LARGE, LIGHT ROOM, 2 beds, steam, hot water; also light south room; good transportation. Cal. Seeley 1000 Harrison-st.-st., cor. Lincoln-st.

TO RENT—BEAUTIFUL FRONT PARLOR AND bedroom; steam heat; phone; between 2 car lines; $10 Ashland-blvd.

TO RENT—NICELY FURNISHED BACK PARlor, suitable for 2 gentlemen; private family; 1 blk. Washington-blvd.

TO RENT—106 S. ASHLAND-BLVD., DESIRable well furnished parlor; also front single room; steam heat; reasonable.

TO RENT—EXTRA LARGE PARLOR, SUITable for 2 or 3; priv. fam. 1908 Jackson-blvd., near Ashland.

TO RENT—LARGE FRONT ROOM; PRIVATE family; good transportation; references. 2126 Monroe-st.

TO RENT—LIGHT, AIRY OUTSIDE ROOM; EXcellent family; good trans.; refs. 1614 Jackson-blvd.

TO RENT—914 WASHINGTON-BLVD., PLEASAnt front room; fur. heat; phone; running water; gentleman.

TO RENT—WILL SHARE HANDSOME W. S. home with 2 large rooms; ladies; 4 in family; convenient. Address S 858, Tribune.

TO RENT—SUNNY 2ND ROOMS EN SUITE; steam. 2155 Jackson-blvd.

TO RENT—2206 MONROE-ST., NEAR LEAVITT, pleasant cheery nicely furn. room; private family; 1 block elevated; 2 blocks Ogden-av. car.

TO RENT—1350 ADAMS-ST., NICELY FURN. south front, single room; $1.75 per week; phone.

TO RENT—ROOMS—NORTH.

TO RENT—1000 N. CLARK-ST., COR. NORTH—nicely furn. front rooms; all of hall; also newly decorated; hair mattress, Morris chairs; steam, hot water; 12 min. to city; spec. rate to travelers. Lincoln 227.

TO RENT—4515 RACINE-AV., 3D, SHERIDAN car; choice room in new colonial apt. bldg.; front and rear porch; gentleman, willing to pay for superior accommodations preferred; refined widow's home; 2 blks. Wilson exp.; breakfast opt.

TO RENT—IRVING PK.-BLVD. and SHERIdan-rd., two well furnished front rooms in modern apartments; private family; no other roomers; close to Sheridan L station. Phone Graceland 4612.

TO RENT—LARGE, AIRY FRONT ROOM, NICE-ly furnished, 2 separate beds, new, suitable for 2 gentlemen; private family; also 2 connecting rooms, suitable for 3 or 4 gentlemen; 1 blk. Sheridan L station; Lincoln-av. car; 2 blks. Lincoln exp. 1971 Leland-av., cor. Sheridan-rd.; no other roomers.

TO RENT—LIGHT OUTSIDE SINGLE AND double rooms; modern flat; newly furnished; reasonable. 2600 N. Clark-st., flat A.

TO RENT—835 WILLINGTON-ST., 2D APARTment; parlor and bedroom, en suite; beautifully furnished; modern conveniences; N. W. El. and surface cars.

TO RENT—TWO MODERN OUTSIDE ROOMS; also room large; steam heat; bath of private family; Clark and cars. 2026 Wrightwood-av., 1st floor.

TO RENT—4320 RACINE-AV., 3D APT., SHERIdan Park; large choice front room, splendidly furnished; private home; front and rear porches; phone; also basement opt.; 2 blks. Wilson exp.

TO RENT—845 FULLERTON-AV., NICELY furn. newly dec.; double and single rooms; strictly modern; fine location; Lincoln-av. car, 1¼ blocks; steam heat; phone.

TO RENT—937 DIVERSEY-BLVD., N. W. "L," newly furnished, clean, pleasant, all conveniences, handy to park and all North Side transportation. Address S 1385, Tribune.

TO RENT—1363 LA SALLE-AV.—NEWLY DEcorated single and double rooms; running water; steam; always comfortable and homelike; very reasonable; transient.

TO RENT—BEAUTIFUL FRONT RM., SINGLE or en suite; fine furnishings; every modern convenience; gentlemen only. 4618 Kenmore-av., 2d apt.

TO RENT—NEWLY FURNISHED FRONT ROOM with bath; 2 blks. Wilson Exp. Gentleman preferred. 947 Gull-st., cor. Sheridan-rd., 1st apt., Bell 2. Rave, fitz.

TO RENT—1126 NORTH-AV. APT. E, LARGE front rooms, single or en suite, steam, hot water; man and wife preferred; reasonable; near park; good trans. Phone Lincoln 2791.

TO RENT—ELEGANTLY FURNISHED FRONT room, large, light, 2nd floor; 2 blks. from Sheridan exp. sta., N. W. L; electric, steam, and hot water heat; 5 rms. 3624 Rokeby-st., 2d flat. Lake View 4022.

TO RENT—LARGE FRONT PARLOR; ALSO BACK parlor; privilege of hot water, walking distance; 2 car lines. Call 12 to 4, 12 E. Walton-pl.

TO RENT—SOON, AT 2261 SOUTH PARK-AV., corner or month; Parisian style furn. room for young gentleman; kitchen privileges. 4096 Lake-av.

TO RENT—BUENA PARK — VERY CHOICE room to woman employed; 2 in family; excep. board optional. Phone Lake View 1776.

TO RENT—PRIVATE RESIDENCE, OUTSIDE, well furnished rooms; $3 to $5; excellent transportation. 4324 Kenmore-av. Phone 883 Graceland.

TO RENT—LARGE FRONT ROOM, MODERN, priv.; nr. Clark and Diversey. L. V. 4001. 2801 Racine-av.

TO RENT—2 LIGHT, PLEASANT ROOMS, MODern, best trans.; Sun. and evenings. 451 Barry-av., 3d.

TO RENT—SINGLE AND DOUBLE ROOMS; 66th-st. 1st flat.

TO RENT—NEWLY FURnished, hot water; modern; good transportation. 1119 Dearborn-av.

TO RENT—NICE ROOM, OPPOSITE LINCOLN Park; convenient to Sheridan-av. Phone Lincoln 3522.

TO RENT—FRONT ROOM, $5; BREAKFAST OPtional; Sheridan express. 3813 Alta Vista-terrace.

TO RENT—1246 DEARBORN-AV.—FIRST CLASS single rooms; modern; steam heat; plenty water; excellent transportation.

TO RENT—834 FULLERTON-AV.—FURNISHED rooms; private family; N. W. "L" exp.; references.

TO RENT—1132 BRYN MAWR-AV., 1ST FLAT; one front room; steam heat; all conveniences; suitable for two; reasonable.

TO RENT—BEAUTIFUL LARGE FURNISHED rooms suitable for 2 or 3 gentlemen; also single room; walking distance. 44 E. Superior-st.

TO RENT—NICELY FURNISHED FRONT room; hot water heat; 2 blocks Sheridan-rd., near station. Tel. Edgewater 4531.

TO RENT—3 PLEASANT ROOMS WITH BATH; fully hot water, north and south windows; 1 block elevated. 1181 Ontario-st. 2d floor.

TO RENT—1607 LA SALLE-AV., VERY NEAT, partially furnished front parlor; also smaller room; very reasonable; private home; trans. good.

TO RENT—1 DELAWARE-PL. FLAT B—NICELY furnished room suitable for one or two; distance.

TO RENT—608 FULLERTON-AV. NEAT DOUble room; very reas.; Fullerton exp.

TO RENT—CHEERFUL FRONT ROOM, LAKE view; use of closet; no other roomers; Wilson "L" exp. 1 block. Edgewater 2008.

TO RENT—FURN. LARGE COR. PARLOR, COUple or 3 gentlemen; bath; phone; 1 block Lincoln L. 468 St. James-pl. 2d.

TO RENT—521 E. SUPERIOR-ST., APT. H—UNusually sunny; steam, electric light; walk dist. to Loop.

TO RENT—NEWLY FURNISHED FRONT ROOM, with use of telephone; best of references. 539 Aldine-av., 2d flat, near Evanston.

TO RENT—ATTRACTIVE FRONT ROOM, NEWly furnished; every convenience; close to elevated station; $2.50; also single room. 1542 La Salle-av. WELBY.

TO RENT—ROOM FOR 1 OR 2 GENTLEMEN; private family; use of bath; 2 blocks from Sheridan El. express trains. 1000 Fullerton-av.

TO RENT—CLEAN, LIGHT, FURNISHED room; $2.50; ½ blk. W. Lincoln-av. 425 Cannon-dr.

TO RENT—ALDINE-AV., LARGE FRONT room; private family; private residence; Christian Science preferred. Phone Graceland 4782.

TO RENT—1636 ARLINGTON-PL., ¼ BLK. W. from Clark-st., steam, furnished, south front, alcove. Also single room.

TO RENT—BEAUTIFULLY FURNISHED front room, running water; phone. 1530 Dearborn-st.

TO RENT—WELL FURNISHED FRONT ROOM, modern apartment; use of light, hot water, board optional. 1553 La Salle-av.

TO RENT—ROOMS, STEAM HEAT; PRIVATE family; Sheridan Rd. 946 Sheridan-rd., $2.50 week.

TO RENT—1816 CHESTNUT-ST., 2D FLOOR; nicely furnished room, modern; walking distance.

TO RENT—CLEAN PK., NR. 34TH-ST.—FRONT alcove single room; excel. table; home cooking. Doug. 5662.

TO RENT—MICHIGAN-AV.—LARGE FRONT ROOM, 2d floor; running water; private home; best table. 3119 Michigan-av.

TO RENT—2 OR 3 ROOMS, TWIN BEDS, WALKing distance, 1946 N. Ontario-st.

TO RENT—1 OR 2 ROOMS, CLOSE STATE ROOM with private lavatory; modern, select.

TO RENT—FRONT ROOM, HANDSOMELY furnished; 4431 Sheridan-rd. 2d. Bldg. 6548.

TO RENT—SKENESMORE-AV., NICELY FURnished front room; 4 in family; Mr. Anderson.

TO RENT—1106 DEARBORN-AV., ROOM OR 2 rooms; modern; reasonable. North 3811.

TO RENT—2 N. STATE-ST., FRONT ALcove room, unfurnished; modern; also single room; 2d floor front room, modern apt.; everything new.

TO RENT—FURNISHED SINGLE ROOMS; ALSO housekeeping rooms; reasonable. 2050 N. Park-av.

TO RENT—N. CLARK, 2D APT., NEAR the L; 2d floor front room, mod. phone.

TO RENT—738 MENOMINEE-ST.—2 OR 3 FUR. single or en suite; opp. L. Park; R. water; steam heat; reasonable.

TO RENT—ROOMS; ALSO ONE unfurnished; run water; with dis. of L. Clark-st.

TO RENT—NEWLY FURNISHED STM. HEATED rooms; 616 Rush-st., 2d flat; WEB.

TO RENT—LARGE FRONT AND BACK ROOMS for light housekeeping; Addison Exp. 667 Seminole-av., 1st floor.

TO RENT—LARGE, AIRY FRONT ROOM; SUITable for 2 gentlemen; private residence; reference. 917 Belden-av.

TO LADY EMPLOYED A HOME; ALL CONVEnience; reasonable. Apt. 7, 1000 Fullerton-av.

TO RENT—ROOMS—NORTH.

TO RENT—PLEASANT ROOMS; SINGLE OR EN SUITE; new bachelors' hall; suite consists of reception hall, sitting room, 2 bedrooms, bath; single rooms in lavatory, writing desk, leather furniture, hair mattress; hot water at all hours; MARBLE INCLOSED SHOWER BATH; all rooms open off public hall; suite, $17; single rooms, $4, $5, and $6 per week. 7 E. Oak-st.

TO RENT—1324 LA SALLE-AV., BY OWNER—Beautifully decorated and furnished rooms, hardwood floors, Wilton rugs, Morris chairs, brass beds, hair mattresses; nice closets, running water; hot water at all hours; steam heat; strictly first class in every particular; excellent transportation; refs. Phone North 3626.

TO RENT—816 WILSON-AV., 3D FLAT—TWO choice, well furnished outside rooms, single or en suite, in modern apartment, private family; no other roomers; 1¼ blocks from lake, 2¼ blocks Wilson-av. express N. W. L; 20 minutes to loop; refs. exchanged; permanent home for right people.

TO RENT—ROUSEKEEPING ROOMS.

South Side.

TO RENT—ORIGINAL PARIS STYLE APARTments in U. S. DISAPPEARING BEDROOM FURNITURE; PRIVATE PHONES; GAS, BATH, ELECTRICITY; VACUUM CLEANING SYSTEM. ELEVATOR RUNS UNTIL 1 A. M. HAND PAINTED FRIEZES WITH GOLD SIDE VIEW MIRRORS. SEE THESE, THEN CALL ON US. PHONE OAKLAND 2906. 4257-59 GRAND-BLVD.

TO RENT—ON ACCOUNT OF POOR HEALTH; dining room, kitchen, one or two bedrooms; completely furnished with good paying boarders; very quiet; no children; everything first class. Prefer Christian Scientists. Drexel 6340.

TO RENT—2261 SOUTH PARK-AV. BEAUTIful; fully furnished or unfurnished; large suite of rooms with porch, on lake; closets and kitchenette; steam heat; fine location; first class. Ph. Calumet 8588.

TO RENT—4740 CALUMET-AV., 1ST—SUITES of 2, 3 and 4 well furn. rooms; every conv. for hkp.; 47th L exp. 1st flat; rens.

TO RENT—NEW IDEA HOUSEKEEP'G SUITE; modern bldg.; elevator; steam heat; everything furnished; 2 and 3 rooms. 3427 Michigan-av.

TO RENT—3 NICELY FURN. PARLORS, COMplete hskpg.; transp., Ken. "L" and 43d surface. 4220 Berkeley-av. CHONIN.

TO RENT—3363 GROVELAND-AV., 3 ROOM suite; indiv. kitchen, gas range, steam, hot and cold run. water; pk.; complete for hkpg.; view of lake.

TO RENT—4729 CALUMET-AV., 1ST—2 OR 3 nicely furn. exclusive front hkp. rms.; 47th L exp.

TO RENT—3 FURNISHED HOUSEKEEPING rooms; modern; strictly private; no other roomers. 4239 Indiana-av., 1st flat.

TO RENT—2 FURNISHED ROOMS FOR LIGHT hkpg.; also single bedroom. 715 E. 45d-st., Apt. 3; nr. Cottage Grove-av.

TO RENT—2 OR 3 HOUSEKEEPING ROOMS, corner flat; steam heat; electric light; gas range; phone. 2000 Howe-st., Flat 3, cor. Center.

TO RENT—NEWLY FURN. HOUSEKEEPING and single rooms; 2308 Wabash-av.; 2d floor.

TO RENT—$20 N. STATE-ST., 3D FLAT 6—FRONT housekeeping suite; steam; $6. Dearborn 1098.

West Side.

TO RENT—STRANGERS ARRIVING IN CHIcago, people in furn. rooms or boarding should see the 2 room suites, furn. complete for hkpg. with dishes and bedding; weekly $2, $2.50. 161 Carpenter-st. bet. Randolph and Lake. We have respectable tenants and room for more.

TO RENT—1638 W. JACKSON-BLVD.—NICELY furn. light hskg. rooms in suite; priv. family. Seeley 2964.

North Side.

TO RENT—FURN. ROOM, 2053 N. HALSTED-ST. Widow alone would rent bedroom and parlor, with kitchen privileges, to a married couple; steam heat, hot water, bath, and telephone. Carrie Dennis. Phone Lincoln 7564.

TO RENT—FRONT HSKPG. SUITE.; PRIV. home; steam. 1838 N. Park-av., nr. Lincoln Park.

TO RENT—2 NICELY FURN. FRONT ROOMS, complete hskpg.; clean, modern; steam; ¼ blk. park. 346 Belden-av.

TO RENT—SUITE OF ROOMS FOR LIGHT housekeeping; also single room; ¼ block N. W. L express station. 902 E. Fullerton-av.

TO RENT—1646 N. CLARK, NICELY FURNISHed rooms; housekeeping; overlooking Lincoln Pk.

WANTED—ROOMS.

WANTED—TO RENT—LADY DESIRES 1 OR 2 well furnished rooms for light housekeeping; have own dishes; prefer near 53d-st.; can come at once; must be reasonable. Address L J 471, Tribune.

WANTED—TO RENT—2 OR 3 UNFURNISHED rooms; steam, bath; in vicinity of Woodlawn; housekeeping privileges; by 3 ladies employed. Address S 344, Tribune.

WANTED—TO RENT—3 LIGHT HOUSEKEEPing rooms; entire use of kitchen; between 47th and 56th and Grand-blvd. and Mich. Address S 305, Tribune.

WANTED—TO RENT—EAST OR SOUTH FRONT room, furn., with closet; light hskpg. priv.; north of 39th, east of Calumet; $3 week; house preferred. Address S 1385, Tribune.

WANTED—TO RENT—REFINED YOUNG GENtleman desires room in small private family; no other roomers; reasonable; phone; North Side; state terms. Address S 150 Tribune.

WANTED—TO RENT—TWO BRIGHT FURnished light housekeeping rooms, $20 month; steam heat. Address S 372, Tribune.

WANTED—TO RENT—YOUNG MAN STENOGrapher desires furnished room in private family; must be reasonable. Address S 360, Tribune.

BOARD AND LODGING—SOUTH.

6714-16 WASHINGTON-AV.—A QUIET HOME like place on a boulevard; trees on lawn; residences in connection with porches; fine home cooking; 5 min. to park, 12 min. to loop; beautiful, sunny, steam heated rooms; some at unusually low prices; others up to $35 per week for two.

3346 PRAIRIE-AV.—PRIVATE FAMILY WISH to rent large front and 2 connecting well furn. rooms, single or en suite, with board; large closets, lavatory, private bath; gentlemen only; reasonable; convenient transportation. Phone Douglas 4849.

3122 PRAIRIE-AV.—PHONE CALUMET 3074. Superior accommodations for refined people; beautifully furn., steam heated rooms, single or en suite, shower baths; select neighborhood; walking distance; reasonable rates.

6116 KIMBARK-AV.—THE KIMBARK—A LUXuriously furnished home, with spacious verandas, for congenial people desiring quiet location, pleasant environments, and a choice table; shower and tub baths; auto garage; I. C. express service.

646 E. 37TH-ST.—THE INEWA RESTAURANT—Opposite Ellis Park; convenient transportation; excellent service; table of highest reputation; rooms, single or en suite, with private bath, $7 to $14 per week. Aldine 710.

6011 LAKE-AV. RD.—HIGH CLASS FRONT parlor suite, with private lavatory; also large room with private porch, overlooking lake; new furnishings and decorations; board optional; I. C. and Kenwood "L."

5510 WASHINGTON-AV.—WEST TERRACE HOTEL — CATERING TO THOSE WISHING CLEAN, COMFORTABLE, PERMANENT HOME —MODERN IN EVERY RESPECT. ROOMS SINGLE, EN SUITE WITH PRIVATE BATH.

3967 DREXEL-BLVD. WARWICK MANOR—(American plan)—Finest location on park system; elegant alcove, other rooms, single, en suite; electric lights; home comforts; I. C. Ken. L exp., S. S. trolley.

1002 DEARBORN-AV.—LARGE, LIGHT, ELEgantly furnished room, with private bath; table unexcelled; the most beautiful and exclusive home on North Side; best transportation.

4535 OAKENWALD-AV.—LARGE FRONT ROOM, suitable for married couple or gentlemen; residence with porches and grounds; first class table; I. C., Ken. L and Ind. electric. Phone Drexel 4738.

1801 MICHIGAN-AV.—DETACHED RESIDENCE; large, airy room; private baths; thoroughly renovated; superior board; excellent service; walking distance.

$424 RHODES-AV.—LARGE, COMMODIOUS house in spacious grounds; have front alcove room with single one adjoining; very suitable for small family. Douglas 1864.

3617 LAKE-AV. "MORNINGSIDE"—TWO DEsirable outside rooms; large closets; running water; appetizing table; quick transportation; rates moderate. Telephone Douglas 344.

4006 ELLIS-AV.—MODERN ELEGANTLY FURnished rooms; spacious grounds; choice meals; steam heat; Ken. L. surface. I. C., 1 blk.; Douglas 4966.

4409 JEFFERSON-AV.—DOUBLE FRONT ROOM in mod. residence for 1 or 2 gentlemen at couples' twin beds; private lavatory; home table; 2nd floor. Phone H. P. 1224.

5540 CORNELL-AV.—THE NORTHROPE, OVERlooking Jackson Park; two 8 room suites with private baths and porches; also other rooms; elegant electric lighting, phones, elevator service; $1 per day and up; special weekly rates to professional people. Cafe in connection. Phone Hyde Park 2904.

THE EXCHANGE HOTEL, 45 E. VAN BURENst.—All outside, handsomely furnished rooms, with or without private bath. Elevator, telephone, etc. Café and restaurant in connection; first class service, excellent cuisine. Single rates, $1 a day and up. Low monthly rates. Harrison 3880.

NETHERLAND HOTEL, 2124-26 MICHIGAN-AV. — EUROPEAN PLAN. ROOF GARDEN; PHONES; DAY AND NIGHT ELEVATOR SERVICE; 75C TO $1.50 PER DAY, $3.50 TO $8 WEEK. PHONE CALUMET 6612.

HARVARD HOTEL, 5714-16 WASHINGTON-AV. —Family hotel; only 12 min. from loop, but near Jackson Park and beautiful blvd.; 3 min. to station and trolley; moderate prices. Phone Hyde Park 1533.

THE COLONIAL—
6235-6235 Monroe-av., most popular family hotel in Woodlawn; American plan only; 15 minutes to city on L. C. express; one block from L. station. N. HARSALOUX, Mgr. Tel. Midway 6924.

HOLLAND HOTEL, 53D AND LAKE-AV.
American plan; single rooms, $8 up; with private bath for two, $17 up; 10 minutes from City I. C. suburban and express. 1 hour distance telephone in all rooms. Phone Midway 3612.

FOREST HOTEL—ROGERS PARK—PHONE Rogers Park 82—Comfortable family hotel; beautiful surroundings; excellent table; reservations for winter now at reasonable rates.

WALDORF HOTEL, 140 E. MADISON-ST.—Elegant rooms, private baths, electric lights, elevator, phone in every room; 2 room apartments, $1 per day. Rates to permanent guests.

NEW WASHINGTON HOTEL, 2138 WASHINGton-blvd., near Oakley—European and American plan; cool, airy, outside rooms; $3 up weekly; en suite, $7 and $11; 5 min. downtown. West 2921.

525 E. 42D-PL.—ATTRACTIVE DOUBLE AND single rooms with running water; excellent board; prices moderate; nr. Grand-blvd. HOTEL LE PLAN.

CRESCENT HOTEL, 418T and ELLIS-AV.—Newly furn. rooms, single or en suite; priv. baths; excellent table; Ken. ex., I. C., surf. lines; Doug. 1411

THE ARCOLA, 3800 LAKE-AV.—ROOMS SINGle or en suite; excellent meals; $6 to $15 per week; lit. Cent. electric. Kenwood express.

HOTEL REED, LAKE AND CLARK-STS.—
Strangers and permanent people can find elegant accommodations; rates $1 per day and up; weekly rates.

HOTEL MARCO, 336 DEARBORN-ST.—NEWLY furnished rooms; 144 blocks north of Dearborn station. Special weekly rates.

HOTEL FLORIDA, 251 COTTAGE GROVE-AV. Washington Pk. American plan, $2 week and up. Special rates to families. H. P. 2235.

NEW MORTON HOTEL, MICHIGAN-AV. AND 18th-st.—150 elegantly furnished rooms, $3 to $8 per week; 75c to $1.50 per day.

MONTICELLO HOTEL, 4000 OAKENWALD-AV. —Single rooms with dining room service, $7 up. Also rooms ensuite. Oakland 3847.

UNIVERSITY HOTEL, 3D-PL. AND COTTAGE Grove-av.—Rooms, with board, steam; $3 per day; $5 a week up; kitchen privilege.

BOARD AND LODGING—SOUTH.

2018 CALUMET-AV.—PHONE CALUMET 8471. Most exclusive, high class boarding house; situated in the best residential part of Chicago, within walking distance; rooms single or en suite, with or without private bath. All beautifully furnished throughout; handsome dining room, billiard room, and library; hot and cold running water in every room; also electric bells; hardwood floors, electric light, steam heat, telephone on each floor; individual tables; cuisine and service unexcelled; only people desiring high class accommodations; references given and required.

522 E. 36TH-ST. DOUGLAS 1440
Cottage Grove-av. electric and Ill. Central R. R. Catering to those persons desirous of a pleasant, homelike place in which to live. Newly decorated rooms, both single and en suite. Every modern convenience. Cooking and service the very best possible. Dancing every Wednesday evening. Special rates to young business people.

5151 CORNELL-AV.—A MODERN HOME, ¼ block from Chicago Beach hotel; rooms single or en suite; mahog. furn. throughout; absolutely new; table unexcelled; tub and shower baths; pri. lavatory in each room; water, gas, electric room, bathing grounds; rates; single rooms, $12 to $16; double, $25 to $30; ideal home for bachelors. Phone Midway 4362.

6222 KIMBARK-AV.—MRS. BULLEN HAS AN-nexed the adjoining bldg. and has increased facilities for those desiring comfortable surroundings and excellent board; each room has electric light and private hot water and all are newly decorated and furn. throughout.

5116 EAST END-AV. — THE EASTLAKE. Choicest location on South Side; half block from Chicago Beach hotel; park and lake opposite; unlicensed table, double rooms, suitable for gentlemen desiring pleasant home for the winter. I. C. express. Phone Hyde Park 4648.

3845 ELLIS-AV.—FRONT ALCOVE AND OTHER front rooms; furnished; board; steam.

BOARD AND LODGING—WEST.

1655 WASHINGTON-BLVD.—PRIVATE FAMILY would board a refined couple; large modern residence; all conveniences; excellent trans. Tel. West 2029.

407 ASHLAND-BLVD. — FINE, WELL FURnished rooms; running hot water; best transp.; excellent table, optional. Phone Haymarket 1824.

1900 WASHINGTON-BLVD.—TWO BEAUTIFUL furnished parlors; also single rooms, so, exposure; excellent table; 10-min. to loop. Wood-st. "L" st.

310 N. HAMLIN-AV., 2D—SINGLE $, H. ROOM; Garfield Pk. 2nd "L" station; Kedzie 1986.

2224 MONROE-ST.—SOUTH FRONT ROOM WITH board for two. Kedzie 7283.

BOARD AND LODGING—NORTH.

1216 ASTOR-ST. — THE MAISON DU NORD—Gets the patronage of the people wishing a quiet home; overlooking the lake halfway between Lincoln Park and business center of Chicago. Is as popular with young people as with families. Table particularly good at this unique place. Rates $8 to $15 per week. N. State or N. Clark-st. car to Division-st.; 10 minutes downtown.

700 LINCOLN PARK-PL.—TWO TASTEFULLY furnished rooms, large and small; private bathe and lavatories; large yard and porch; view of lake; walking distance; good transportation; exclusive neighborhood; table unexcelled; $2. Phone Lincoln 2 in city; excellent meals; everything fresh and of best quality market affords; home cooking; reasonable.

1024 LA SALLE-AV.—LARGE FRONT ROOM, with alcove; also large room with private bath; can connect either rooms; all modern; very beautiful; in exclusive North Side home; for those desiring the best; steam; strictly first class table.

800 DIVERSEY-BLVD. — THE BREWSTER (Fireproof), 1, 2, 3, 4 room apts.; furn. or unfur.; priv. bath; overlooking lake and Lincoln Park; also bachelor apts.; Clark-st. and L trains.; best location in city. Tel. Lake View 1139.

1267-69-69 DEARBORN-AV., NEAR LINCOLN Park and lake—Double and single rooms; every modern convenience; excellent table. North 2942.

921 WILSON-AV. MAISON DU LAC—DELIGHTful, exclusive home for permanent people; two blocks from lake; rooms single or en suite; N. W. L express and surface lines. Phone Edgewater 268.

SUNNYSIDE AND KENMORE-AVS.
THE SUNNYSIDE
A family hotel for home people.
Telephone Edgewater 1237.

1800-1802 LA SALLE-AV.—NEWLY FURNISHED large outside rooms; running water, electric light, steam heat. Class board; 15 min. to loop dist. Phone Lincoln 3292.

4419 SHERIDAN-RD. BELL—3 NICE LARGE room in desirable apt., for 2 gentlemen; private; good home cooking; 2 blks. Wilson Exp. Lake 2787.

SHERIDAN PARK, NEAR WILSON STATION N. W. "L." large outside room for two; private family; excellent table; splendid accommodation. Phone Lincoln 4262.

ALEXANDER-PL., NEAR SHERIDAN-RD. Sheridan-av.—Superior rooms; excellent board; private.

225 EAST HURON-ST., NEAR LAKE—COOL, sunny rooms; modern in every respect; excellent table; board opt.; walking distance; reas.

1414 DEARBORN-AV., NEAR PARK AND Lake—Fine rooms; all conveniences; excellent board; special rates September. Tel. North 1464.

4515 CLARIDON-AV.—LARGE, AIRY ROOMS; home cooking; board optional; rates $5.50 up; 1 blk. Wilson exp. Echo 1464. Lunch.

328 WISCONSIN-ST., OPP. LINCOLN PARK—Sunny rooms, single or en suite; steam heat, run. water; excellent meals. Tel. Lincoln 1348.

433 ROSLYN-PL.—BEAUTIFUL DOUBLE AND single rooms; first class; home cooking; excellent table, double rooms, suitable for gentlemen desiring pleasant home for the winter. I. C. express. Phone Hyde Park 4648.

1361 DEARBORN-AV.—LARGE ROOM, ALcove; priv. bath; 2 closets; other rooms. North 2308.

TO RENT—IN REFINED HOME IN BUENA Park to couple or 3 employed. 2 rooms with board; Sheridan exp. Address L W 177, Tribune.

197 E. ERIE-ST.—2 LARGE AIRY ROOMS, WITH board; walking distance.

FINE BOARD FOR YOU—1 DOUBLE, 2 SINGLE rooms. Call Wacolda 2564. Want refs.

541 DEARBORN-ST.—ROOMS WITH BOARD; MODERate prices; walking distance. Tel. North 4762.

51 E. OHIO-ST.—SINGLE OR DOUBLE ROOMS with board; all conveniences; walking distance.

438 ST. JAMES-PL.—FINE FRONT ROOM, excellent table; ½ blk. Lincoln Park and car.

610 FULLERTON-AV.—FRONT ALCOVE ROOM with board for two men; near the N. W. exp. sta.

1159 DEARBORN-AV.—TWO MODERN ROOMS, large and single, with board; reasonable.

671 DEARBORN-AV.—FRONT BOARD AND ROOM; running water; home cooking; walking distance.

1023 DEARBORN-AV.—VERY ATTRACTIVE rooms, private bath, steam, board; nr. Maple.

BOARD AND LODGING—HOTELS.

HOTEL EASTWOOD,
4644 SHERIDAN-RD.
Two blocks east of Wilson express station of N. W. Elevated. An ideal resort for the summer; facing the bathing beaches; 2 and 3 rm. suites with private bath; also single rooms; $10 and up. American plan. Phone Edgewater 3197.
Send for illustrated booklet.

HOTEL YORK—
50 E. 33D-ST., S. S. "L" 33d-st. station ½ block. Running water all rooms 75c to $1.50 per day, $3.50 per week up. Café connection; elevator, electric lights, private baths; 10 min. shopping district.
Mr. and Mrs. Jule Walters, Props. Douglas 408.

Hotel Del Prado
Location: Midway-blvd., Jackson Park and Lake Michigan.
Transportation: Illinois Central railway.
400 rooms with bath.

HOTEL LUZERNE—
American plan. Opposite main entrance to Lincoln Park, corner Clark and Center-sts. Rooms single or en suite, with or without bath; hot and cold water in every room. $4 up per week.
C. F. WELSHANS, Prop.
Telephone Lincoln 3916.

HOTEL WYCHMERE
Tables d'hote EUROPEAN cafe service.
Caters specially to semi-transient patronage.
$20 elegant outside rooms, with bath, $10 to $15 per week; $4 to $6 per day.
18th-st. and Indiana-av. Tel. 1000 Calumet.

NORMANDIE HOTEL, 202-204 WABASH-AV.—Most popular theatrical hotel downtown; ten theatres within three blocks; 100 handsomely furnished rooms, single or en suite, with private baths; electric lighting, phones, elevator service; $1 per day and up; special weekly rates to professional people. Cafe in connection. Phone Harrison 6000.

THE EXCHANGE HOTEL, 45 E. VAN BUREN-st.—All outside, handsomely furnished rooms, with or without private bath. Elevator, telephone, etc. Café and restaurant in connection; first class service, excellent cuisine. Single rates, $1 a day and up. Low monthly rates. Harrison 3880.

NETHERLAND HOTEL, 2124-26 MICHIGAN-AV. — EUROPEAN PLAN. ROOF GARDEN; PHONES; DAY AND NIGHT ELEVATOR SERVICE; 75C TO $1.50 PER DAY, $3.50 TO $8 WEEK. PHONE CALUMET 6612.

HARVARD HOTEL, 5714-16 WASHINGTON-AV. —Family hotel; only 12 min. from loop, but near Jackson Park and beautiful blvd.; 3 min. to station and trolley; moderate prices. Phone Hyde Park 1533.

THE COLONIAL—
6235-6235 Monroe-av., most popular family hotel in Woodlawn; American plan only; 15 minutes to city on L. C. express; one block from L. station.
N. HARSALOUX, Mgr. Tel. Midway 6924.

HOLLAND HOTEL, 53D AND LAKE-AV.
American plan; single rooms, $8 up; with private bath for two, $17 up; 10 minutes from City I. C. suburban and express. 1 hour distance telephone in all rooms. Phone Midway 3612.

FOREST HOTEL—ROGERS PARK—PHONE Rogers Park 82—Comfortable family hotel; beautiful surroundings; excellent table; reservations for winter now at reasonable rates.

WALDORF HOTEL, 140 E. MADISON-ST.—Elegant rooms, private baths, electric lights, elevator, phone in every room; 2 room apartments, $1 per day. Rates to permanent guests.

NEW WASHINGTON HOTEL, 2138 WASHINGton-blvd., near Oakley—European and American plan; cool, airy, outside rooms; $3 up weekly; en suite, $7 and $11; 5 min. downtown. West 2921.

525 E. 42D-PL.—ATTRACTIVE DOUBLE AND single rooms with running water; excellent board; prices moderate; nr. Grand-blvd. HOTEL LE PLAN.

CRESCENT HOTEL, 418T and ELLIS-AV.—Newly furn. rooms, single or en suite; priv. baths; excellent table; Ken. ex., I. C., surf. lines; Doug. 1411

THE ARCOLA, 3800 LAKE-AV.—ROOMS SINGle or en suite; excellent meals; $6 to $15 per week; lit. Cent. electric. Kenwood express.

HOTEL REED, LAKE AND CLARK-STS.—
Strangers and permanent people can find elegant accommodations; rates $1 per day and up; weekly rates.

HOTEL MARCO, 336 DEARBORN-ST.—NEWLY furnished rooms; 144 blocks north of Dearborn station. Special weekly rates.

HOTEL FLORIDA, 251 COTTAGE GROVE-AV. Washington Pk. American plan, $2 week and up. Special rates to families. H. P. 2235.

NEW MORTON HOTEL, MICHIGAN-AV. AND 18th-st.—150 elegantly furnished rooms, $3 to $8 per week; 75c to $1.50 per day.

MONTICELLO HOTEL, 4000 OAKENWALD-AV. —Single rooms with dining room service, $7 up. Also rooms ensuite. Oakland 3847.

UNIVERSITY HOTEL, 3D-PL. AND COTTAGE Grove-av.—Rooms, with board, steam; $3 per day; $5 a week up; kitchen privilege.

BOARD AND LODGING—HOTELS.

Plaza Hotel
N. CLARK-ST. & NORTH-AV.,
Overlooking Lincoln Park.
600 rooms, all with private bath, newly furnished.
A room with a bath for a dollar and a half.
A room with a bath for a dollar and a half.
A room with a bath for a dollar and a half.
Other rooms with bath $2.00 and $2.50.
Beautiful 2 room suites $15 per week and up.
Beautiful 3 and 4 room suites, very attractive and very reasonable.
Transportation unequaled.
High class cafe. Club breakfast.
ALSO NAVARRE HOTEL,
SEVENTH-AV. AND 36TH-ST., NEW YORK.
Under same management.

THE ASHTON.
SINGLE ROOMS WITH BOARD, $7.50.
A gray stone front and brick building with open plumbing, hardwood floors, best steam and hot water plant; dining room, office, parlor, smoking room, and switchboard on first floor, with private telephones in the rooms. Situated in fine residence district, near lake and parks, 2 blocks from surface cars and I. C. express.

TO RENT—FLATS—SOUTH.

FREE RENT TO OCT. 1ST

STEAM HEATED FLATS.
All newly decorated.

4036 Calumet-av., 1st flat.....$31.00
4494 Cornell-av., 2d flat, 7 rooms.....70.00
4521 E. 42d-st., 2d flat, 6 rooms.....33.50
111 E. 63d-st., 4 rooms.....33.50
113 E. 63d-st., 4 rooms.....33.50
6060 Indiana-av., Apt. 1A, 7 rooms.....45.00
6756 Indiana-av., 2d flat, 7 rooms.....35.00
3544 E. 66th-st., 2d flat, apt., 4 rooms.....20.00
1536 E. 65th-st., 1st flat, 7 rooms.....40.00
6706 Lake-av., 10 rooms.....40.00
765 E. 57th-st., Apt. E, 7 rooms.....35.00
4637 Michigan-av., 3d flat, 5 rooms.....27.50
5038 Michigan-av., 5 rooms.....42.50
5630 Rhodes-av., 2d flat, 8 rooms.....27.50
5646 Rhodes-av., 2d flat, 6 rooms.....32.50
2978 South Park-av., Apt. 1R, 7 rooms.....35.00

STOVE HEATED FLATS.

7054 Cottage Grove-av., 2d flat, 4 rooms.....$ 9.00
7615 Cottage Grove-av., 1st flat, 4 rooms.....9.00
7044 Princeton-av., 2d flat, 7 rooms.....25.00
810 W. 70th-st., 2d flat, 6 rooms.....15.00
812 W. 70th-pl., 1st flat, 6 rooms.....20.00
5353 Vincennes-av., 2d flat, 7 rooms.....20.00

CHICAGO REALTY & RENTING CO.
100 Washington-st. Randolph 3237.

Robert F. Schenck & Co.,

4301 DREXEL-BLVD. PHONE OAK 1701.
N. e. cor. 57th and Madison-av., new bldg., 4 and 5 rooms; newly decorated; $35 to $45.
6229 Ingleside-av., new bldg., colonial porches; 6 rooms; $45.
6114 Kilbs-av., 6 r.; porches, garage; $42.50.
45th and Drexel-blvd., 7 rooms, 2 baths, garage; best location on South Side; $50.
6209 Woodlawn-av., 6 large rooms; $40.
S. w. cor. Wabash and 44th-st., 4 and 5 r.; $30 to $32.50.
4322 Drexel-blvd., 9 rooms, 3 baths, garage; will decorate to suit; $125.
936-942 E. 42d-pl., 6 rms.; $27 to $32.50.
815 W. 58th-st., 5 rooms, outside; $25.
4301 Ockewald-av., 7 rooms, corner; $42.50.
5029 Jefferson-av., 4 and 5 r., outside; $27.50 to $30.
S. e. cor. 54th and Calumet, 5 and 6 r.; $32.50 to $36.
1541 E. 61st-st., 6 r., colonial porches, 2 baths; $32.50-$35.
1606-38 E. 40th-st., 5 rooms, outside; I. C. trans.; $25.

TO RENT—

DON'T PAY HIGH RENTS

when you can secure apartments in building

N. W. CORNER MICHIGAN-AV. AND THIRTY-SIXTH PLACE.

Modern, light, steam heat; best janitor service; high grade tenants only.

6 and 7 room apartments ranging in price from $32.50 to $42.50.

Office in rear or
JAMES A. McLANE & CO., 100 Washington-st.

TO RENT—

GEORGIAN COURT,
55TH AND INDIANA-AV.

4 and 5 room apts. in this beautiful new colonial bldg.; all rooms have outside light; finished in hardwood; beam ceiling in dining room; bookcase built in parlor. Situated as it is on this boulevard and its proximity to Washington Park, make it an ideal location; good transp.; one block from "L" and "I" express service. 2 blocks from surface cars; price, $32.50 to $35.
Agent on premises today.
JAMES G. BARSALOUX
Tel. Hyde Park 10. 63d and Washington-av.

TO RENT—FLATS—WEST.

TO RENT—WEST END APARTMENTS, COR. West End-av. and 44th-ave. 4, 5 and 6 room flats; steam; janitor; the very latest; $31.50 to $37.50.
H. N. ROSE, 6744 W. Lake-st. Tel. Austin 411.

TO RENT—$30—COR. DOUGLAS-BLVD. AND Fillmore-st., 4 outside rooms; steam heat, electric light; sideboards. $40—3419-av. and W. Lake-st. Tel. Kedzie 386 afternoons.

TO RENT—ELEGANT APARTMENT, 7 SPACIOUS rooms, all outside; hardwood throughout; steam; hot water; etc. 1533 W. Adams-st., near Ashland-blvd.

TO RENT—7 ROOMS, STEAM HEAT, BEST SURrounding, Garfield Park. See courteous janitor. 1116 S. Louis-av., basement floor.

TO RENT—NEW ROOM FLATS, $25; STEAM, ELECtric lights; sideboard; bath. 144 N. Kedzie.

TO RENT—LIGHT, HEATED APT., NEWLY decorated, 7 rooms, bath. 126 Hamilton-av., 2d fl.

TO RENT—STEAM HEATED 4-5 ROOM COR. flats, 2 bedrooms. 338 Stanley-terrace.

TO RENT—FLATS—NORTH.

TO RENT—NORTH SHORE FLATS.
4 BIG 4 ROOM FLATS AND BATH...$25.00
1136 WINONA-AV., 2D, 4 AND BATH.....26.00
1136 WINONA-AV., 3D, 4 AND BATH.....26.00
1140 WINONA-AV., 2D, 4 AND BATH.....30.00
5050 CLARENDON-AV., 3D, 4 AND BATH.....35.00
648 ADDISON-AV., 2D, 5 AND BATH.....35.00
815 EDGECOMB-PL., 2D, 4 AND BATH.....36.00
UNFURNISHED.
756 E. PEARSON-ST., 3D, 4 AND B.....27.50
3455 RACINE-AV., 2D, 5 AND B.....16.00
719 CORNELIA-AV., 1ST, 4 AND BATH..14.00
1 ROOMS & CO., 6120 Monadnock Block.

TO RENT—HIGH GRADE 4 ROOM APARTMENT IN N. E. COR. SHERIDAN-RD. AND WILSON-AV. Light, airy, spacious rooms. Beautiful decorations.
STAFFORD & TRANKLE.
Central 2419. 149 La Salle-st.

6857 KENMORE-AVE.

New 6 room modern apartments, large private front and rear porches; 2 baths and extra toilet; plenty of closet room; best location in Edgewater; conveniently to the elevated.

TO RENT—

MODERN APARTMENT.
6 rooms; steam heat and elevator service.
CLARK AND LOCUST-STS.
OGDEN, SHELDON & CO.,
111 CLARK-ST.

TO RENT—FOR PHYSICIAN OR ARTIST, WILson-av., cor. Hazel. 6 rooms, first floor, $37.50; also third floor, with specially large room covered with glass, $32.50; servant's room in basement if desired. REGELIN, JENSON & CO., 4008 Evanston-av.

TO RENT—4016-18 KENMORE-AV., FINE SIX and seven room flats; fully remodeled and decorated; large porches; $22.50 to $35. Near Sheridan-rd. L station; see these. NOACK & COHEN, 4531 Evanston-av. Edgo. 5810.

TO RENT—4545 AND $42.50; BEAUTIFUL NEW 4 room apartments, mahogany finish, tile baths, etc. possession now. 925-933 Barry-av. See janitor.

TO RENT—RODOR W. BUHMANN, 2624 N. Clark-st.

TO RENT—NEW 4-5 ROOM FLAT, LARGE colonial porches; steam heat; none finer; $30 and $40; corner of Lakewood and Columbia-ave. SIMEONSON, 107 Washington. Phone Central 4543.

TO RENT—FINEST 6 AND 7 ROOM APARTments on north shore; garage in connection; all rooms very large; Halton-Way vacuum cleaning system; 1½ blocks from lake, near Howard-st. 642-644 Wellington-av. See owner, next door east.

TO RENT—VENETIAN APARTMENTS.
HIGH-CLASS 4 and 5 room apartments, $12 to $22 Lakeside-pl., between Sheridan-rd. and Lake Shore-dr.; rents $35 to $50; vacuum cleaner; nr. Wilson L sta. G. JASKE, 939 Leland-av. Edgewater 6137.

TO RENT—ROOM FLAT, 1458-58 CUTLER-AV., rear. Cor. Wilson-av.
VICTOR F. LINDH & CO., Exclusive Agents, Main office, 79 Washington-st. Randolph 2444.
Branch, 1756 Irving Park-blvd. Graceland 1200.

TO RENT—ROGERS PARK—BEAUTIFUL NEW, strictly modern 3 and 4 room flats; easy transportation; rent Sept. 1st; $25 and $30. If interested better see us at once. H. W. GIBBONS & CO., 1403 Morse-av. Tel. Rogers 5302.

TO RENT—MODERN 6 ROOM APARTMENTS, $36.50, porch and yard, very convenience; 9 blks east of Devon-blvd. to car. 6348 Berling-st. THEODOR W. BUHMANN, 2624 N. Clark-st.

TO RENT—BEAUTIFUL 5 AND 6 ROOM COR. flats, 2 baths, hardwood finish, oak and Windsor-ave. BRITTEN & REYNOLDS, Owners. Cent. 4694.

TO RENT—5 ROOM APARTMENT IN THE NEW beautiful bldg., 528 Wrightwood-av., near Clark-st.; all outside rooms; best transportation; latest improvements, with shower baths.

TO RENT—MODERN FLATS IN PARK MANsion, La Salle-av., Superior-st., overlooking the lake; 6, 7, 8 rooms, $50 and higher. JOHN F. WEGFORTH, 103 Randolph-st. Main 4505.

TO RENT—2D FLOOR, 5 ROOMS, 4607 N. ASHland-av.; hot water heat. 1 to 3 Clark-st.; $30. JOHN F. WEGFORTH, 103 Randolph-st. Main 4505. See janitor on premises.

TO RENT—RAVENSWOOD—BEAUTIFUL 6 RM. flats, 3 exposures, steam heat, beam ceiling, fine light; 2 blocks to N. W. Elevated and C. & N. W. Rys. Phone Edgewater 842.

TO RENT—NEW EDGEWATER 6 R. APTS., 2 baths, private front and rear porches, viewing lake; every room daylight. 5657 Kenmore-av., near Bryn Mawr, "L" station.

TO RENT—HIGH GRADE APT., FIVE ROOMS, $32.50; electric light, elevator, new building, excellent service. 3805 Parnell-st., cor. Addison, near "L" sta. Lake View, 1062.

TO RENT—EDGEWATER AND ROGERS PARK 4-5-6-7 room flats.
ANDERSON & BRAILSFORD,
1122 Bryn Mawr-av.

TO RENT—"THE ALHAMBRA," WILSON-AV. and Kenmore-av., 4 and 5 room flats, $37.50 and $42.50. 1227 Lelandav., cor. 4 rooms, flat, $27.50. A. H. McCRACKEN, 907 Tacoma Bldg.

TO RENT—CHOICE 4 AND 6 ROOM STEAM heated flats; $30 and $40. 1 to 3 Clark-st. Wilson. Apply to janitor or GORDON STRONG & CO., 209 State-st. Harrison 962.

TO RENT—DISCOUNT—BIG 7 R. FLAT, hard. sliding doors, steel beams, nr. lake; and L. 6527 Lakewood-av. J. F. HECHT, 184 Dearborn-st.

TO RENT—6 LARGE ROOMS, LIGHT ON ALL sides, flat for lease, $30. 4878 Rosemont-av., 3 blks. from Argyle "L" station; price $45.

TO RENT—4140 SHERIDAN-RD., NEAR BUENA-av., new 6 room apartment, 2 baths; large living room; private front porch; janitor service. Inquire.

TO RENT—FREE RENT AND CONCESSIONS; sublet my 5 room flat in Wilson-av. district; not furnished. 1 R. apt.; newly decorated; rent $45; bet. Sheridan-rd. and Lake. Drive 2122.

TO RENT—ELEGANT NEW 6 ROOM APT., 1107 Leland-av., near Lake Shore-dr.; rent $42.50; janitor service. Apply to janitor or GORDON STRONG & CO., 209 State-st. Harrison 962.

TO RENT—$40 AND $42.50; BEAUTIFUL NEW 4 and 5 room apts., hardwood finish, tile baths, etc. possession now. 925-933 Barry-av. See janitor.

TO RENT—RODOR W. BUHMANN, 2624 N. Clark-st.

TO RENT—NEW 4-5 ROOM FLAT, LARGE colonial porches; steam heat; none finer; $30 and $40; corner of Lakewood and Columbia-ave. SIMEONSON, 107 Washington. Phone Central 4543.

TO RENT—FINEST 6 AND 7 ROOM APARTments on north shore; garage in connection; all rooms very large; Halton-Way vacuum cleaning system; 1½ blocks from lake, near Howard-st. 642-644 Wellington-av. See owner, next door east.

TO RENT—VENETIAN APARTMENTS.
HIGH-CLASS 4 and 5 room apartments, $12 to $22 Lakeside-pl., between Sheridan-rd. and Lake Shore-dr.; rents $35 to $50; vacuum cleaner; nr. Wilson L sta. G. JASKE, 939 Leland-av. Edgewater 6137.

TO RENT—ROOM FLAT, 1458-58 CUTLER-AV., rear. Cor. Wilson-av.
VICTOR F. LINDH & CO., Exclusive Agents, Main office, 79 Washington-st. Randolph 2444.
Branch, 1756 Irving Park-blvd. Graceland 1200.

TO RENT—ROGERS PARK—BEAUTIFUL NEW, strictly modern 3 and 4 room flats; easy transportation; rent Sept. 1st; $25 and $30. If interested better see us at once. H. W. GIBBONS & CO., 1403 Morse-av. Tel. Rogers 5302.

TO RENT—MODERN 6 ROOM APARTMENTS, $36.50, porch and yard, very convenience; 9 blks east of Devon-blvd. to car. 6348 Berling-st. THEODOR W. BUHMANN, 2624 N. Clark-st.

TO RENT—BEAUTIFUL 5 AND 6 ROOM COR. flats, 2 baths, hardwood finish, oak and Windsor-ave. BRITTEN & REYNOLDS, Owners. Cent. 4694.

TO RENT—5 ROOM APARTMENT IN THE NEW beautiful bldg., 528 Wrightwood-av., near Clark-st.; all outside rooms; best transportation; latest improvements, with shower baths.

TO RENT—MODERN FLATS IN PARK MANsion, La Salle-av., Superior-st., overlooking the lake; 6, 7, 8 rooms, $50 and higher. JOHN F. WEGFORTH, 103 Randolph-st. Main 4505.

TO RENT—2D FLOOR, 5 ROOMS, 4607 N. ASHland-av.; hot water heat. 1 to 3 Clark-st.; $30. JOHN F. WEGFORTH, 103 Randolph-st. Main 4505. See janitor on premises.

TO RENT—RAVENSWOOD—BEAUTIFUL 6 RM. flats, 3 exposures, steam heat, beam ceiling, fine light; 2 blocks to N. W. Elevated and C. & N. W. Rys. Phone Edgewater 842.

TO RENT—NEW EDGEWATER 6 R. APTS., 2 baths, private front and rear porches, viewing lake; every room daylight. 5657 Kenmore-av., near Bryn Mawr, "L" station.

TO RENT—HIGH GRADE APT., FIVE ROOMS, $32.50; electric light, elevator, new building, excellent service. 3805 Parnell-st., cor. Addison, near "L" sta. Lake View, 1062.

TO RENT—EDGEWATER AND ROGERS PARK 4-5-6-7 room flats.
ANDERSON & BRAILSFORD,
1122 Bryn Mawr-av.

TO RENT—"THE ALHAMBRA," WILSON-AV. and Kenmore-av., 4 and 5 room flats, $37.50 and $42.50. 1227 Lelandav., cor. 4 rooms, flat, $27.50. A. H. McCRACKEN, 907 Tacoma Bldg.

TO RENT—CHOICE 4 AND 6 ROOM STEAM heated flats; $30 and $40. 1 to 3 Clark-st. Wilson. Apply to janitor or GORDON STRONG & CO., 209 State-st. Harrison 962.

TO RENT—DISCOUNT—BIG 7 R. FLAT, hard. sliding doors, steel beams, nr. lake; and L. 6527 Lakewood-av. J. F. HECHT, 184 Dearborn-st.

TO RENT—6 LARGE ROOMS, LIGHT ON ALL sides, flat for lease, $30. 4878 Rosemont-av., 3 blks. from Argyle "L" station; price $45.

TO RENT—4140 SHERIDAN-RD., NEAR BUENA-av., new 6 room apartment, 2 baths; large living room; private front porch; janitor service. Inquire.

TO RENT—FREE RENT AND CONCESSIONS; sublet my 5 room flat in Wilson-av. district; not furnished. 1 R. apt.; newly decorated; rent $45; bet. Sheridan-rd. and Lake. Drive 2122.

TO RENT—ELEGANT NEW 6 ROOM APT., 1107 Leland-av., near Lake Shore-dr.; rent $42.50; janitor service. Apply to janitor or GORDON STRONG & CO., 209 State-st. Harrison 962.

TO RENT—$40 LAFAYETTE PARKWAY, OVERlooking Sheridan-rd. 1st floor, 6 rooms, front and rear porches, all light; $42.50. Superior 6000.

TO RENT—FREE RENT NOV. 1ST; 5 ROOMS, 1st floor from lake, factory floor; rent $25. Rear 2d flat, $20. Leland-av. Phone Ravenswood 3000.

TO RENT—AT 1156 THORNDALE-AV., EDGEwater, 4 rooms, bath, vestibule, flat; steam heat. Phone Edgewater 1811.

TO RENT—SHERIDAN-RD. ON THE PARK, 6 rooms, 2 baths, steam heat, $37.50. See janitor. SHERARD POTTER & BEST, 140 Dearborn-st.

TO RENT—6 ROOM APT. $42.50. 61 E. 50TH. Owens-av. near La Salle. Oak 1000.

TO RENT—ELEGANT 8 RM. APTS., 3RD YORK-place. Apply at 66 flat.

TO RENT—CHOICE MODERN 6 ROOM, STEAM flat; garage; $40. 1 to 3 Clark-st. Chestnut-st.

TO RENT—5 ROOM MODERN FLAT, 848 NO. Garfield-av., near Lincoln Park.

TO RENT—MODERN PARK—MOD. 7 RM. APT., 2 baths, 2 w. cor. Columbia-av. 6344 Madison-st.

TO RENT—NEW 7 ROOM FLATS, 6348 Madison-st. Owner, H. KORMACK, 3853 Warren, facing Lincoln Pk.; reasonable. Tel. Lincoln 7497.

TO RENT—5 ROOM FLAT, NICELY FURnished; elect. light; steam heat; janitor service. MRS. S. W. PIERCE, 119 E. 39th-st. Phone Douglas 3020.

TO RENT—BEAUTIFULLY FURN. APT. TO RESponsible party until May 1; 8 rooms, 2 baths. LEIBERT, 4720 Sheridan-road. Rave. 717 or 1164.

TO RENT—ELEGANTLY FURNISHED 5 ROOM apartment, 2d floor; 2 baths, Michigan-av., near 45th-st. Address P 172, Tribune.

TO RENT—PART OR ALL OF ELEGANT FURN. 9 room apt.; 2 baths; G. H. F. 6217 Lake-av.; 1 LADY WITH SMALL FURNISHED ROOM.

TO RENT—WOOD FURNISHED FLAT FOR PARty wishing to go to housekeeping; owner as a housekeeper. 4546 Evanston-av. WYNNE.

TO RENT—COMPLETELY FURNISHED FLAT, 2240 Bissell-st., cor. Belden; steam, hot water; Edgewater 2182.

TO RENT—WOULD LIKE BACHELOR OR MARried couple to share high class 7 room apt., convenient to Stat L. Address L J 472, Tribune.

TO RENT—213 E. 39TH-ST., NICELY FURN. 4 room flat, strictly modern in every respect; October to May; leaving city.

TO RENT—AND FOR SALE, TO PARTY RENTing only, finely furnished 5 room modern apt. Apply to janitor, 4403 Indiana-av.

TO RENT—KENWOOD—NICELY FURNISHED 1 room apt., $18; near L. C. and L express trains. 4525 Lake-av.

TO RENT—FURNISHED 6 ROOM BEAUTIFUL flat, Arizona Apts. Kenwood 1508. Office.

TO RENT—$40 E. 50TH-ST.—NEWLY FURnished 5 room flat; steam; near L.; $45.

TO RENT—5408 PRAIRIE-AV., NEWLY FURnished 5 room flat; steam; near L.; $42.50.

TO RENT—6021 MONROE-AV., 1ST, WHOLE or part of 8 rm. furn. flat, nr. Mid., I. C. Mid.330.

WANTED—FLATS.

WANTED—TO RENT—
7 room apt., modern conveniences, Dearborn-av. or N. State, to Division-st.; or south of Division, east of State; between Lincoln Park and Chicago-av.; mean, $45; best of ref. given. Address L 9 562, Tribune.

WANTED—TO RENT—FAMILY OF THREE adults wish furnished apartment on North Side, October 1st to May 1st; to be located between Belmont-av. and Irving Park-blvd. Halsted-st. and the lake. Address S 426, Tribune.

WANTED—TO RENT—7 ROOM APT. MODERN conveniences, Dearborn-av. or N. State-st., between North-av. and Division-st. preferred, or east of State-st. and north of Chicago-av.; best of reference given. Address L 562, Tribune.

WANTED—TO RENT—FURNISHED APARTment, 4 or 5 rooms and bath, North Side, above Diversey-blvd., not too far from lake. Address L 8 594, Tribune.

WANTED—TO RENT—TWO OR THREE ROOM flat with bath; North Side. Address S 527, Tribune.

WANTED—TO RENT—FURNISHED APT. 6 rooms or furniture for storage. Phone Hyde Park 3709.

WANTED—TO RENT—UNFURNISHED FLAT, about 4 R.; stove or steam; permanent for man and wife. Address L 553, Tribune.

WANTED—TO RENT—4 OR 5 ROOMS; BATH; South Side. State particulars, price. Address S 499, Tribune.

WANTED—TO RENT—4 OR 5 ROOM FURnished flat; modern and reasonable; no children; state price. Address S 527, Tribune.

WANTED — TO RENT — WELL FURNISHED seven room flat, South Side, five months or longer; gentlemen. Address Z 228, Tribune.

WANTED — TO RENT — FAMILY 8 ADULTS, part of large flat. Address S 107, Tribune.

TO HEAT—FLATS—NORTH.

TO RENT—421 TO 435 WRIGHTWOOD-AV., half blk. W. of Lincoln Pk.
Two very choice cor. flats, 6 rooms, exclusive of reception room, mahog. trim, tmp. tap. paper, etc., $50 and $60; possession Oct. 1st, or arrangements may be made for immediate pos.
Also two five room flats, $40 and $45; equally advantageous. One 4 room flat, $25.
ALSO—
4425 to 4433 Sheridan-rd., cor. Gals, two 6 r. flats, facing lawn, Florentine windows, drop beam ceiling, etc., $50.
Also 5 r. flat, $47.50, corner, 2d fl.
One 4 r. flat, $37.50. 3d floor, possession Oct. 1st. Janitor will show.
GEO. J. WILLIAMS, 42 River-st. Phone Cent. 2160.

The Chateau

Country homes in Chicago. Most unique high class apt. house in the city offers: Only 8 out of 75 apts. 4 rooms, $42.50-$50; cor., $55; 6 (servants' toilet), $45-$55. Each apt. has large rear porch and front logia, located in beautiful private park 240x250 feet. Rookeries, aviary, fountains, gold fish, and lily lagoon. Also roof roof; new cafe, gym., ball and billiard room; surface and L exp. trains; service unexcelled; A1 ref. req. ALBERT FUCHS, 803 Sheridan-rd. One blk. N. of Bismarck Garden. Tel. Graceland 5278. 2 doctor's offices, $15.

TO RENT—
On Irving Park-blvd., cor. of Sheridan, the choicest 4 room flat in city; strictly modern; only $32.50.

$40 takes 3d floor flat; Sheridan-rd.; very choice, large and airy rooms; near Sheridan exp. station.

$45 takes 6 room handsome cor. flat, Kenmore and Irving Park; nothing better in city and very best transportation.

ANTON MYERS, 3949 Sheridan-rd. Tel. 476 L. V.

TO RENT—
CHOICE APARTMENTS ON THE NORTH SHORE.
1036 Ardmore-av., 4 rooms, steam.....$32.50
1057 Ardmore-av., 4 rooms, steam.....40.00
1226 Argyle-av., 6 rooms, steam.....38.00
5321 Kenmore-av., 8 rooms, steam.....60.00
5657 Hider-av., 6 rooms, furnace.....27.50
5618 Wayne-av., 5 rooms, steam.....42.50
5151 Winthrop-av., 6 rooms, steam.....45.00
5873 Winthrop-av., 6 rooms, steam.....35.00
THE EDGEWATER BANK, Exclusive Agents, Real Est. Dept., 5540 Evanston-av. Edge. 585.

TO RENT—STEAM HEAT FLATS—
4541-3 Pemberton-av., nr. Wilson-av., Modern 6 room flats; very light.
1st floor, $35; 3d floor, $40.

875 Wells-av., cor. Locust-st.
5 and 6 room flats. Rent, $25 and $27.50.
HIBERNIAN BANK, 122 Monroe-st.
Real Estate Dept. Phone Cent. 822.

TO RENT—THE REMY APARTMENT BUILDing on Surf-st., near Sheridan-rd., is almost completed and open for inspection, each apartment containing of 3 large rooms, bath, pantry, large cedar closet, substantial safe in cabinet, electric and gas heat in mantels, stationary vacuum cleaning, hot water in the halls; the building; first floor is decorated by Marshall Field & Co.; chandeliers of the latest design; each apartment is a complete home in itself; to be seen; ready for occupation by the first of September.
W. REMY, 509 N. Clark-st. North 79.

TO RENT—
ELEGANTLY LOCATED APARTMENTS.
N. E. COR. SHERIDAN-ROAD AND IRVING PARK-BLVD.
4 AND 5 ROOM MODERN APARTMENTS overlooking SHERIDAN-DRIVE, one-half block from SHERIDAN-ROAD EXPRESS STATION. Spacious rooms, finished in hardwoods, all outside light; the choicest location on the North Shore. Ready for occupancy. Open for inspection. Rent $35 up.
W. R. TOUNG & BRO., 4001 Sheridan-road.

TO RENT—STEAM HEATED APARTMENTS, 3962 Argyle-st., 6 rooms.....$52.50
4629 Kenmore-av., 6 rooms.....47.50
4936 Kenmore-av., 6 rooms.....47.50
Magnolia-av., 6 rooms.....45.00
4916 Winthrop-av., 6 rooms.....40.00
Also several very fine apartments overlooking the lake.
BALLARD, ROWE & WHITMAN,
Edgewater 1217. 5018 Evanston-av.

TO RENT—NORTH SIDE APARTMENTS.
Wilson Station, Edgewater, Buena Park.
4 rooms, steam.....$22.50 to $43.50
5 rooms, steam.....32.50 to 75.00
6 rooms, steam.....32.50 to 75.00
7 rooms, steam.....37.50 to 80.00
8 rooms, steam.....42.50 to 90.00
RENNIGER & RUBLY, 4632 Evanston-av.

TO RENT—THE PUEBLO, COR. PINE GROVE and Belmont-avs., very fine apartments; vacuum cleaning, hot water, wall safes, beam ceilings, etc. 6 room apartments.....$40 and up
4 room apartments.....$25 to $28.50
Also 3 room corner apartment, very desirable.
See janitor. FREDERICK J. FADNER.
140 Dearborn-st. Phone Randolph 1964.

TO RENT—THE MONTINE APARTMENTS, RAcine-st. at new Belmont-av. bldg.; beautiful, large light 6 room apartments; every modern convenience; steam heat, hot water, refrigerators, gas ranges, door mirrors, etc.; 8 blocks from Fullerton-av. express station; $35 up. A. A. BENSON & SON, 2409 Lincoln-av. Phone Lincoln 117.

TO RENT — THE NORTHLAND AND SUNNYCLIFF apartments, n. w. and s. w. corners of Sunnyside and Clifton-ave. Handsome 4 and 5 rooms, nr. Wilson "L" sta. Fireplaces and beam ceilings. Private entrances. Rent $35 to $47.50.
REGELIN, JENSON & CO., 4008 Evanston-av.
Main office, 105 Washington-st.

TO RENT—N. W. COR. RENMORE AND ARDmore-avs., 4-5-6 room apts. ready for occupancy Oct. 1st; individual porches, fireplaces, bookcases, vacuum cleaning; one block from lake. Edgewater Station.
STRANE & McCLUER,
Phone Edgo. 424. 1105 Bryn Mawr-av.

TO RENT—FLATS—SUBURBAN.

TO RENT—UNUSUALLY FINE FLAT; LARGE, light rooms; marble entrance; hardwood floors and trim; steam heat, hot water, lawn, shade trees; author; L road or Madison-st. to 440 Maple-av., Oak Park. Phone 2216. Keeler 4647.

TO RENT—OAK PARK—5, 6 AND 7 ROOM modern heated apartments; immediate possession.
FRANK J. JUNGE AGENCY.
Private Exchange 73. 203 South Boulevard, Oak Park.

TO RENT—FINE FLATS, $25-$35; FURNACES. 401 N. Humphrey. Oak Park.

TO RENT—FURNISHED FLATS.

TO RENT—COMPLETELY FURN. 6 ROOM FLAT near Ravenswood L and steam; large, light rooms, steam heat; possession now; owner to reserve one room; reasonable to desirable people. Address L C 66, Tribune.

TO RENT—GARLAND, NEAR SHERIDAN AND Lincoln Park, 7 rooms, which front vacant lot towards lake; completely furnished, antique mahogany, oriental rugs; Oct. to May; $50. Phone Franklin 1004. JARVIS.

TO RENT—COMPLETELY FURNISHED APT. 6 rooms and bath; 2 baths; all outside rooms; southern exposure; 5 minutes' walk from L C. express and university. C. C. CHENEY, 1360 E. 56th-st. Tel. Hyde Park 4060.

TO RENT—HOUSEKEEPING SUITE OF THREE large rooms in modern 5 room apt., will exchange rent for board for 2 adults; near Sheridan-rd. L station. Address L 1 531, Tribune.

TO RENT—HIGH CLASS FURNISHED 5 ROOM apartment with additional maid's room for $60; cor. Sheridan-road and Irving Park-blvd. Tel. 4479 Lake View.

TO RENT—BACHELOR APARTMENT, FURnished; 2 rooms and bath; 4 blocks Wilson sta. N. W. L; 1 block to lake. 4636 Hazel-av. Tel. Edgewater 2182.

TO RENT—5 AND 6 ROOMS IN THE LOGAN Apartments, corner Logan-blvd. and Troy-st.; the most convenient location at Logan Square. See janitor or Telephone 5696 Humboldt.

TO RENT—NEW FURNISHED 6 ROOM FLATS, Oak Park; steam. Also 2 elegant stores, 6348 Madison-st. Owner, H. KORMACK, 3853 Warren, facing Lincoln Pk.; reasonable. Tel. Lincoln 7497.

TO RENT—5 ROOM FLAT, NICELY FURnished; elect. light; steam heat; janitor service. MRS. S. W. PIERCE, 119 E. 39th-st. Phone Douglas 3020.

TO RENT—BEAUTIFULLY FURN. APT. TO RESponsible party until May 1; 8 rooms, 2 baths. LEIBERT, 4720 Sheridan-road. Rave. 717 or 1164.

TO RENT—ELEGANTLY FURNISHED 5 ROOM apartment, 2d floor; 2 baths, Michigan-av., near 45th-st. Address P 172, Tribune.

TO RENT—PART OR ALL OF ELEGANT FURN. 9 room apt.; 2 baths; G. H. F. 6217 Lake-av.; 1 LADY WITH SMALL FURNISHED ROOM.

TO RENT—WOOD FURNISHED FLAT FOR PARty wishing to go to housekeeping; owner as a housekeeper. 4546 Evanston-av. WYNNE.

TO RENT—COMPLETELY FURNISHED FLAT, 2240 Bissell-st., cor. Belden; steam, hot water; Edgewater 2182.

TO RENT—WOULD LIKE BACHELOR OR MARried couple to share high class 7 room apt., convenient to Stat L. Address L J 472, Tribune.

TO RENT—213 E. 39TH-ST., NICELY FURN. 4 room flat, strictly modern in every respect; October to May; leaving city.

TO RENT—AND FOR SALE, TO PARTY RENTing only, finely furnished 5 room modern apt. Apply to janitor, 4403 Indiana-av.

TO RENT—KENWOOD—NICELY FURNISHED 1 room apt., $18; near L. C. and L express trains. 4525 Lake-av.

TO RENT—FURNISHED 6 ROOM BEAUTIFUL flat, Arizona Apts. Kenwood 1508. Office.

TO RENT—$40 E. 50TH-ST.—NEWLY FURnished 5 room flat; steam; near L.; $45.

TO RENT—5408 PRAIRIE-AV., NEWLY FURnished 5 room flat; steam; near L.; $42.50.

TO RENT—6021 MONROE-AV., 1ST, WHOLE or part of 8 rm. furn. flat, nr. Mid., I. C. Mid.330.

WANTED—FLATS.

WANTED—TO RENT—
7 room apt., modern conveniences, Dearborn-av. or N. State, to Division-st.; or south of Division, east of State; between Lincoln Park and Chicago-av.; mean, $45; best of ref. given. Address L 9 562, Tribune.

WANTED—TO RENT—FAMILY OF THREE adults wish furnished apartment on North Side, October 1st to May 1st; to be located between Belmont-av. and Irving Park-blvd. Halsted-st. and the lake. Address S 426, Tribune.

WANTED—TO RENT—7 ROOM APT. MODERN conveniences, Dearborn-av. or N. State-st., between North-av. and Division-st. preferred, or east of State-st. and north of Chicago-av.; best of reference given. Address L 562, Tribune.

WANTED—TO RENT—FURNISHED APARTment, 4 or 5 rooms and bath, North Side, above Diversey-blvd., not too far from lake. Address L 8 594, Tribune.

WANTED—TO RENT—TWO OR THREE ROOM flat with bath; North Side. Address S 527, Tribune.

WANTED—TO RENT—FURNISHED APT. 6 rooms or furniture for storage. Phone Hyde Park 3709.

WANTED—TO RENT—UNFURNISHED FLAT, about 4 R.; stove or steam; permanent for man and wife. Address L 553, Tribune.

WANTED—TO RENT—4 OR 5 ROOMS; BATH; South Side. State particulars, price. Address S 499, Tribune.

WANTED—TO RENT—4 OR 5 ROOM FURnished flat; modern and reasonable; no children; state price. Address S 527, Tribune.

WANTED — TO RENT — WELL FURNISHED seven room flat, South Side, five months or longer; gentlemen. Address Z 228, Tribune.

WANTED — TO RENT — FAMILY 8 ADULTS, part of large flat. Address S 107, Tribune.

FLATS LISTED.

WANTED—TO RENT—FLATS, STORES AND buildings to rent in all parts of the city; good tenants ready. GREENLEAF, 5326 Princeton-av. Phone Drover 298. Quick action.

TO RENT—STORES—SOUTH.

TO RENT—MODERN STORES.
NEW BLDG., GREENWOOD-AV. AND 47TH-ST., in the heart of KENWOOD; STORES, OFFICES and HALL. Splendid location. CATERING AND CONFECTIONERY, LADIES AND CHILD'S SHOE STORE, NOTIONS, GENTS' FURNISHING, or any good business; $40 up.
N. E. COR. JEFFERSON-AV. AND 57TH-ST., finest business center in HYDE PARK; modern store, large basement, plate glass windows; steam heat. Rent $45.
OAKENWALD-AV. AND 45D, corner store $40; ANY COTTAGE GROVE-AV., large store, $50.
1009 55TH, near LEXINGTON, new store, $20.
COR. GREENWOOD-AV. and 55TH-ST., $30.
COR. WOODLAWN-AV. and 55TH-ST., $35.
MICHIGAN-AV. and 37TH, new store, $55.
INDIANA-AV. and 37TH, steam heat, $30.
5906 STATE-ST., at elevated depot, $40.
2104 E. 67TH-ST., $20.
W. E. YOUNG & BRO., 204 DEARBORN-ST.

TO RENT—
FREE RENT TO OCT. 1ST.
510 W. 79th-st.; big store.....$20.00
4010 Cottage Grove-av.....22.50
CHICAGO REALTY AND RENTING CO.
100 Washington-st. Randolph 3237.

TO RENT—NEW HEATED STORES ON 63D-ST., Blvd.-st. of I. C. Ry., $30 and up; liberal concession; fine site for drugs, grocery and market, fruits, beauty parlor, notions, etc.; neighborhood thickly settled with high class flats. CAPPER-HAUS & RUSSELL & CO., 634 and Monroe.

TO RENT—NEW CORNER STORE; NEW LOcation; Coles-av. and 77th-st.; Windsor Park; for confectionery, stationery, tailor, shoes, delicatessen, etc.; $30. Also inside store, $20 per mo.
JOHN ECGMER & CO., 107 Dearborn-st.

TO RENT—STORE, 50x24; NEXT TO NORTHeast corner 69th and Ashland-ave. flats; transfer corner. M. GRACE, Hotel Grace, Clark and Jackson. Tel. 1711 Calumet.

TO RENT—3821 COTTAGE GROVE-AV., LARGE light store and basement; front and rear entrance; concession; $35. ROBERT SCHENCK, 4301 Drexel-blvd.

TO RENT—STORE; LIVING ROOMS; BATH; steam heat; for tailor or shoe store, with or without fixtures. LENOX, 3537 Cottage Grove-av.

TO RENT—$45—STORE, 22 BY 90, NO. 1129 E. 55th-st., near Lexington-av.; steam heat.
HENRY BISSINGER, 100 Washington-st.

TO RENT—STORE, NEAR PRAIRIE-AV., NO. 218 45d-st. Apply HENRY A. MIX, 90, 16e State-st.

TO RENT—NEW STORE, 24 BY 44 FT., $ R. good for confectionery, florist, or dry goods. 6700 Wentworth-av.

TO RENT—NEW STORE WITH BASEMENT, 5785 Halsted-st.; cheap rent. R. J. BUSCH, 535 E. 47th-st. Oakland 816.

Downtown.

TO RENT—STORES AND FLOOR

REAL ESTATE—NORTH SIDE.

FOR SALE—PRICE $15,000.
ONE OF THE FINEST CORNERS
ON FRED NORTH SHORE
APARTMENT BUILDING.
N. W. COR. SHERIDAN-DRIVE AND BARRY-AV.—LOT 70X140.
A choice north of Lincoln Park, fronting on the boulevard and the park, overlooking the lake, surrounded by costly homes; high class apartments; 9 rooms each will rent for $175 to $200 per month; corner is offered at $250 per front foot; a 6 flat building on this corner will command as good rentals as any on the drive at $500 ft.
W. K. YOUNG & BRO., 204 Dearborn-st.

FOR SALE—HOUSE AND FLAT BARGAINS AT
Irving Park, on easy terms.
6 room cottage on 50 ft. lot..... $2,100
6 room brick on 30 ft. lot..... 3,200
5 and 3 room brick flat, 30 ft..... 4,200
5 and 3 room frame on 30 ft..... 4,200
$250 to $500 cash, balance monthly. Call
Milwaukee-av. and Irving Park-blvd.
FOSTER & ZANDER, 99 Dearborn-st.

FOR SALE—INVESTORS, TAKE NOTICE OF
a most desirable business property on W. Division-st., that can be sold at once for cash; can be had at $10,000, for quick action $8,500; $4,000 required; rental of $1,200.
OLAF WINGE BANK,
Cor. Clark and Wells-sts. Phone North 3915.

Statement

Again hunters bargain seekers
We buy bankrupt stocks
of merchandise and retail the same
and on easy terms and prices
in Chicago real estate that
never offered such
we will sell on next Saturday
North-st. and 40th-av. Every
on easy terms—no interest
We can get nearly
get 5, 6, 7 acres, or a
are 210 of them, and
that—until noon. Four
the Chicago Title and Trust
distance of Jefferson-av. car, on
such opportunity
to land of equal size
of this city at such a low
will rurn the
sted in selling bargains
is in order to give every one a
refuse to sell any of
day at 10 a. m.

H. Bartlett & Co.

100 WASHINGTON-ST.

Unheard Of

UNHEARD-OF THING TO OFFER
ACRES OF LAND WITHIN
CAR LINE AND
OF CHICAGO FOR

WITHOUT INTEREST
BE BOUGHT THIS GREAT TRACT
47TH-ST. AND 40TH-AV.
210 LOTS OF VARIOUS
THAT WAY SPLENDID
CK, UNTIL ALL ARE SOLD.

FOR SALE—SOUTH SIDE.
RESIDENCES.
one of these 8 residences,
desirable residence district of
other property
far below any other
chicago. If you are looking
to live or for a safe investment
to make money, this
to buy one of these properties.
Select the property that
and price, then phone or
Here is the list:

FOR SALE—BUNGALOW, 6 ROOMS, BATH, HOT
water heated; store and 3 rooms
$4,000. Dirt cheap.
BERGER BROS., 69 Washington-st.

FOR SALE—SUBURBAN FLAT
near Ashland-blvd., and Monroe-st.
6 rooms, bath; price $18,500.
What have you to offer in exchange?
F. W. SPELZ, 159 La Salle-st.

MODERN STONE FRONT
Washington-blvd., near Wood-st.
hot water heat; A1 order; price

& McCLUER, 107 Dearborn-st.

OWNER: SNAP IF TAKEN IN
property; lot 50x125; 6 rooms,
nine room cottage; corner. Ad-
Tribune.

GAT BIG SNAP BARGAIN.
for flat equity.
Montrose. See this
S. Kedzie-av. cor. Belmont.

S. LOOKI! SEPARATE FLATS
Monroe-st., 107; store 19
BORN, 184 La Salle-st. Rm. 1.

SIDE BOULEVARD FLAT
Boat, $26,000; yearly rent $2,400.
Tribune.

ICE VACANT CORNER, N. E.
and 14th-pl.; 155x106ft.
SHELL, 204 Dearborn-st.

AGES, $2,650; 2 FLATS, $3,100
Ingston-st. and 52d-av.
WOLBACH, 1710 Orchard-st.

T SACRIFICE 25 FT. LOT
worth $475; a rare chance for
Box 329, Tribune.

CORNER 50-FT. LOT
and Sheldon; very cheap.

SON-BLVD., 7 AND 8 RMS.
Irving Park; $4,750 to $5,500; terms.
Address H A 496 Tribune.

ATE—NORTH SIDE.

UENA PARK—CORNER HA-
125 ft., south front; Hazel-av.
re handsome residence street
for private residences.
R. ROLFE, 161 Jackson-blvd.

SPARK AND BIRCHWOOD
our main office, Birchwood Th.
to see fare refunded.
great list on North Shore Ry.
GEO. C. MOORE & SON.

$10,500, NICE STONE FRONT
electric lights, hot water heat,
v.; rents $2,400; only $5,000
rms, or take smaller property
N. Ashland, near Belmont.

AUTIFUL 7 ROOM HOME
n, 3; hardwood finish; 2 fireplaces;
ement, fine attic; handy to
Lot 50x125. Will sell or
Address H X 544, Tribune.

NER—PRICE $7,000; NEW 2
brick building; corner lot;
ceep; in Lake View.
107 Washington Room
Cent. 4343.

HANGE—THINK OF IT!
brick building; 6 rooms;
heated; the kind they
a proposition.
Washington-st.

NER BRICK 2 FLAT
based fruit farm and
ell building, which
for $4,750. Don't
144 Tribune Bldg.

-av., cor. store; rents
$10,000. This is a
MENT, HODGINS & MYERS,
4603 Evanston-av. 1507

W 2 FLAT BRICK
finish; lot 50x125; 5
modern throughout;
Address H Y 377 Tribune.

FOR SALE—LOT 50 FT. FRONT
and 125 ft. deep, with 2 sets of dock
frontage and C. M. & St. P. R. R. Side track.
OGDEN, SHELDON & CO.,
Cor. Clark and Wells-sts. Phone North 3915.

FOR SALE—OR EXCHANGE—6 FLAT BLDG.,
completed; all rented for $3,900; large, light
and private porches; hardwood finish; 2 fireplaces;
lot 55x125; N. W. CROXTON, 169
Dearborn-st.

FOR SALE—SACRIFICE TO THE HIGHEST
bidder, No. 50 feet, southwest corner Cornelia and
Halsted-sts., near Northwestern Station on the North Side.
Lot 55x145; N. W. CROXTON, 169
Dearborn-st.

FOR SALE—SACRIFICE TO THE HIGHEST
bidder, No. 50 feet, southwest corner Cornelia and
Halsted-sts., near Northwestern Station on the North Side.
Lot 55x145; must be sold by Sept. 10
ANDREVICH & CO., Bank, 2450 Wentworth-av.
Phone Calumet 3218.

FOR SALE—MY 10 ROOM NEARLY NEW
BRICK RESIDENCE IN ONE OF
THE BEST BLOCKS IN BIRCHWOOD; IF YOU
ARE INTERESTED THIS CAN BE BOUGHT AT
A REAL BARGAIN IF IMMEDIATE ACTION IS
TAKEN. ADDRESS H X 566, TRIBUNE.

FOR SALE—NEW ARTISTIC BRICK HOME IN
the beautiful Birchwood; right near
Lincoln-drive; 8 rooms; two baths; thoroughly
modern; stucco finish; lot 50x150 ft; price $19,000.
See it this week; open and lighted.
E. H. REINEMANN & CO., 82 La Salle-st.

FOR SALE—A SNAP.
We have 100 feet frontage in one of the best
locations North Side, near lake front; ripe for
two-flat or 6 room class apartment building.
WALTER H. WILSON & CO., 520 The Rookery.

FOR SALE—1249 FRANCIS-ST., EDGEWATER;
we are looking for an up to date brand new
2 flat bldg. of 5 and 6 rooms each, honestly built,
1 at right; price $9,500.
E. H. REINEMANN & CO., 82 La Salle-st.

FOR SALE — FLETCHER-ST., NEAR PAU-
line-av.; 50 ft. frontage; south front; only $850.
Foster-av., south front, lot 20x125; near
Ridge; only $800. C. T. A. ANDERSON,
167 Dearborn-st.

FOR SALE—BIGGEST BARGAIN ON THE NO.
side; the Edgewater residence; large lot; 8 rooms;
all m. i.; modern throughout; price $7,000; terms
can be arranged. ROBERT E. STRASSHEIM & CO.,
Executive 383. 4606 Evanston-av.

FOR SALE—$14,000 BUYS 11 ROOM HOUSE,
conservatory and bath, hot water heat; corner,
lawn, lake; easy terms. 1640 Green-
leaf-av., Rogers Park.

FOR SALE—OWNER WILL SACRIFICE ON AC-
count sickness one story store, northwest corner
Clark-av. and Chastaigne-av.; 6 rooms; building 22x
38; rental $1,500 per annum. Also 5 stores, south-
west corner, $36,105, $1,980 yearly. Address H E
800, Tribune.

FOR SALE—SEE THE 3 NEW BUNGALOWS
We are now building; 5 rooms and bath on one
floor; cement basements and walks; 30 ft. lots;
price $3,600; terms.
KOESTER & ZANDER, 99 Dearborn-st.
Branch, cor. Milwaukee-av. and Irving Park-blvd.

FOR SALE — GREAT BARGAIN — 47 LOTS IN
Irving Park, on Irving Park-blvd., Stetson-av., 3
blocks north of Foster-av.; price $5,000 if taken at
once, to close an estate.
EDWIN F. GUTH CO., 1215 Marquette Bldg.

MODERN STONE FRONT
Washington-blvd., near Wood-st.
hot water heat; A1 order; price

& McCLUER, 107 Dearborn-st.

OWNER: SNAP IF TAKEN IN
property; lot 50x125; 6 rooms,
nine room cottage; corner. Ad-
Tribune.

FOR SALE—$400 DOWN, $16 MONTHLY, WILL
buy 6 room, hot water heat, cement base-
ment, corner lot, 57x132. 3600 N. 43d-av.
McNAIR, 1001, 154 La Salle-st.

FOR SALE—3% INVESTMENT; MILWAUKEE-
ave. business and flats; price $16,-
000; $2,500 cash; investigate; leaving city. Ad-
dress H S 295, Tribune.

FOR SALE—HOME BUILDER, SEND POSTAL
for list of choice Humboldt Park, Irving Park
and Logan-blvd. lots; easy terms. Many photos.
Information of interest and value.
BAERTZE & WHEELER, 3106 Milwaukee-av.

FOR SALE—3062 THOMAS-ST., CORNER FLAT;
modern plumbing. W. W. PETRIE, 117 Market-
st.

FOR SALE—REAL BARGAINS—SORENSEN'S
stucco house. SORENSEN & OLSON, 4818
Irving Park-blvd.

FOR SALE—$7,500 BRICK RESIDENCE, 8 ROOM
oak trim, furnace, long lot, $1,000 cash. 3023
N. Sawyer-av., near Wrightwood.

FOR SALE—DICKINSON'S MODERN HOMES
in Irving Park, $4,750 to $5,500; terms.
4002 Milwaukee-av., corner Irving Park-blvd.

FOR SALE—BARGAINS—LOTS 100X125 FT., LE-
land and N. 50th-ave.; sewer, walks, etc.
PAUL STEINBRECHER, Tribune Bldg.

REAL ESTATE—MFG. PROPERTY.

FOR SALE, LEASE OR EXCHANGE—MANU-
facturing site with trackage, cheapest and
improved, with or without railroad switch and
dock. On attractive terms will build to suit ten-
ants or purchasers. We offer sites with unsurpassed
facilities on the Chicago & Northwestern
Railway. This is a brand new proposition. Investi-
gation invited. Exclusive Agents. Loans on in-
dustrial property.
J. H. Van Vlissingen & Co.
1309 164 Dearborn-st. Estd. 1879. Central 162.

FOR SALE—MANUFACTURING PROPERTY.
The Grant Land Assn. owns 5 miles of frontage
on Joint right of way of B. & O., Chicago Terminal
Belt, R. I., and Western Indiana Belt R. R.
Tracks on grade; will never be elevated. Sites of
from 1 to 80 acres. Thirty minutes from loop by
Met. L. trains every 6 minutes. Cheap electric
power.
WALTER MILLS, Exclusive Agent,
Room 1107, 111 La Salle-st.

FOR SALE—UNUSUALLY FINE MANUFAC-
turing building site containing over 15,000
square feet; located on Milwaukee and Western In-
diana Ry., with a frontage of 375 feet on the
railroad right of way; excellent shipping facili-
ties and trackage; price $15,000.
ROGER SHERMAN,
135 Adams-st.

FOR SALE OR EXCHANGE—FACTORY AND
warehouse sites with railroad and dock facilities,
Bubbow built on terms to suit tenants.
INVESTMENT, HODGINS & MYERS,
1200 First Nat'l Bank Bldg. Phone Rand. 1328.
Industrial Real Estate Exclusively.

FOR SALE—72,000 SQ. FT.—CORNER DIVI-
sion and Sedgwick-sts.; 317 feet of dock
frontage and C. M. & St. P. R. R. Side track.
OGDEN, SHELDON & CO.,
Cor. Clark and Wells-sts. Phone North 3915.

FOR SALE—OR LEASE—
Manufacturing site and dock property,
H. WALKER & CO., 201 Tacoma Bldg.

FOR SALE—
INDUSTRIAL PROPERTY EXCLUSIVELY.
E. H. MELLS & CO., 172 WASHINGTON-ST.

REAL ESTATE—SUBURBAN—SOUTH.

FOR SALE—
A DETACHED RESIDENCE
in
JACKSON PARK HIGHLANDS
Being
The Comforts and Delights of an Ideal
Suburban Home combined with Every
Convenience and Advantage of the City.

SUBSTANTIAL HOUSES AND CHOICE LOTS
AT MOST ATTRACTIVE PRICES AND TERMS.
Write for booklet.
Take I.C.R.R. to Bryn Mawr Sta. [71st-st.]
Local office, one block west of depot.
FRANK I. BENNETT,
100 Washington-st.

FOR SALE—
AT BARTLETT'S GREAT SALE
at 47th-st. and 40th-av., next Sunday, at 10 a. m.
Take 40th-av. car from 63d-st. Ride to Bartlett's
door. Still better lots, 132x125, $295. Still better
lots, 130x125, $295. Still better lots, 120x120, $295.
Better lots, 80x125, $295. Lots near corner of
47th-st. and 40th-av., 35, 40, 45, 50, 60, 70, 80x125
feet, at $295. Corner lot 120x125, for $295. These
corners contain more than ½ acre—for $295.
FRED'K BARTLETT & CO.
86-100 WASHINGTON-ST.

FOR SALE—CHICAGO LAWN COTTAGES AND
fine shaded lots, cement walks, gas, water, etc.
Cheap car time, or take 63d-st. boat; 5c fare,
steam or trolley. Send for free booklet.
JOHN F. EBERHART & SONS, 3535 626-st.

FOR SALE—ON THE RIDGE BETWEEN TRACY
and Morgan Park, adjoining the golf grounds,
1,000 ft. of vacant, ripe for improvement; price
$10 per front foot.
J. COCHRAN & McCLUER, 107 Dearborn-st.

FOR SALE—AT TRACY, ON ROCK ISLAND,
new 8 room colonial house; hot water heat; hard-
wood floors. Price $4,800. Easy terms.
ARLO A. SMITH & SON,
151 La Salle-st. Main 3404.

REAL ESTATE—SUBURBAN—WEST.

FOR SALE—8 RM. MODERN CORNER HOUSE;
furniture from depot; bargain if taken at once.
J. E. FERGUSON, Marquette Hall, La Grange.

FOR SALE—THE SIDE SUBDIVISION; NEW-
est addition; 25 lots; level, sidewalks; 2c fare;
Oak Park. Address 1440
Dearborn-st., Apt. G.

REAL ESTATE—SUBURBAN—WEST.

ARDMORE
"THE BEAUTIFUL."

IT MAKES NO DIFFERENCE

HOW HIGH YOUR IDEALS FOR A HOME
SITE ARE, THEY ARE REALIZED AT THIS
MAGNIFICENT SUBURB.

You have probably dreamed of a home for years
and are still DREAMING.
ACT AT ONCE.
Realize your dream now at ARDMORE. "The
Beautiful," where restrictions bar shacks and ob-
jectionable features.

DOES IT PAY to struggle along in the city,
where close quarters and high prices make life a
burden to you?

CAN YOUR CHILDREN grow up sturdily and
wholesomely, where their only touch with nature
is a few struggling flowers in the back yard; where
their only playground is the city pavements, rife
with dirt and life marring influences?

$5, $4, $3 a front foot secures for you at Ardmore
a home "site beautiful and desirable, where we
give you graded streets, sidewalks, water, electric
lights, telephone, ornamental piers at street en-
trances, and the best of transportation.

THESE PHENOMENALLY LOW PRICES can
be offered you because we have 1,000 acres, making
Chicago's largest acre lot subdivision.

WE WANT YOU to see our plan for a model
acre with its cosy home, fruit trees, garden, chicken
house, shrubbery and flowers, where you can cut
down your city living expenses one-half and enjoy
life better than you do today.

ARDMORE is located on a hill 175 feet higher
than Lake Michigan, midway between the villages
of Elmhurst and Lombard.

See Ardmore at Our Expense.

Free Excursion
TODAY AND EVERY DAY.
Special Train Every Sunday.
AURORA, ELGIN AND CHICAGO R. R.

Leaving 24th-av. terminal	1:30 p. m.
Leaving Marshfield-av.	1:35 p. m.
Leaving 52d-av.	1:50 p. m.
Leaving Desplaines-av.	2:00 p. m.

PRICES: ACRES, $900, $700, $750, $800, $650,
$900, $1,000.
TERMS $25 CASH, 10 MONTHLY.

We give a free deed in
case of death or refund
all money with 6% int.

ARDMORE office across from ARDMORE
depot. Open daily 10 a. m. to 9 p. m. and all day
Sunday. Call at our Chicago office for free tickets
good for any week day.
Send for illustrated booklet on BEAUTIFUL
ARDMORE and the MODEL ACRE.

SALESMEN ON ABOVE PLATFORMS
SUNDAY WITH FREE TICKETS.

Ballard, Pottinger & Co.,
204 DEARBORN-ST.
PHONE CENTRAL 4400.

FREE

EACH SUNDAY IN THE MERRY MONTH OF SEPTEMBER I'M GOING TO GIVE AWAY FREE ONE LOT IN FRANKLIN PARK, THE SUBDIVISION ADJOINING THE NEW C. M. & ST. P. R. R. YARDS. ALL YOU HAVE TO DO IS TO COME. MEET MY AGENT SUNDAY, 3 O'CLOCK, AT THE DEPOT (FRANKLIN PARK GATE). ROUND TRIP 25C. SEE AGENT. DOUGLAS PARK IS BY FAR
6. WARRANTY DEED DELIVERED ON THE GROUNDS AT 4 O'CLOCK. JUST WANT YOU TO SEE THE LOTS I'M SELL-
FOR $90 TO $150.
COME.

—LOTS—
NO
CONDITIONS—
NO
STRINGS—

E FRANKLIN, RECORD-HERALD BUILDING

FOR SALE—RIVERSIDE LOTS, SOUTH TO 100X
300 feet, fully improved with water, sewer and
paving, at $10 per foot and $100 to
sell.
JOHN A. CHAPMAN, Agent,
Suite 1212, 105 La Salle-st. Telephone Main 1774.

FOR SALE—ELMHURST—SEVERAL CHOICE
100 foot lots in best residence section; all im-
provements in and paid for. Terms $100 cash.
Will loan money to build.
JOHN A. CASE, 115 Dearborn-st.

FOR SALE—LOTS IN HEART OF MEL-
rose Park, $250 each; $25 cash, balance $10 per
mo. I will build to suit; furnish all money.
ROBERTSON, 1004 Chamber of Commerce Bldg.

FOR SALE—GLEN ELLYN COUNTRY HOMES.
Association offers the best acre lots proposition
within 22 miles of Chicago. Chicago offices, 1456
First National Bank Bldg.

FOR SALE—WHEATON—$1,500 WILL BUY NEW
6 room cottage hardwood finish, basement 3
lots, 3 blocks from depot; $300 down, $10 monthly.
W. H. ROBINSON, Central Block, Wheaton.

FOR SALE—BERWYN—BARGAIN—
6 rm. frame dwelling, 50 ft., choice location.
$2,650. Easy terms. Owner must sell.
APPLETON BROS., Tacoma Bldg., and Berwyn.

FOR SALE—$7,500 BRICK RESIDENCE, 8 ROOM
oak trim, furnace, long lot, $1,000 cash. 3023
N. Sawyer-av., near Wrightwood.

FOR SALE—DICKINSON'S MODERN HOMES
in Irving Park, $4,750 to $5,500; terms.
4002 Milwaukee-av., corner Irving Park-blvd.

FOR SALE—BARGAINS—LOTS 100X125 FT., LE-
land and N. 50th-ave.; sewer, walks, etc.
PAUL STEINBRECHER, Tribune Bldg.

REAL ESTATE—OAK PARK, AUSTIN.

FOR SALE—AUSTIN—NEW 8 ROOM, CENTER
hall, large living room, fireplace, built in
bookcase and sideboard, dining room in front;
walls canvased and frescoed; 4 bedrooms; large
porch and trees; hot water heat; ideal summer
heater; very desirable location; 50x187. A home
that will not disappoint you.
W. D. Park-av., ½ s. of Madison-st.

FOR SALE — THERE ARE HOUSES AND
houses, but there are no houses so attractive or
so good value as the Hubert Built-on-Honor
Houses at Oak Park. Any buyer seeing them will
appreciate how unwise he would have been to
have bought without seeing them. Garfield Park
branch Metropolitan L. to Home-av. station.

FOR SALE—
HOMES IN AUSTIN AND OAK PARK
ALSO CHOICE VACANT LOTS
E. A. HILL & CO.
5426-30 W. LAKE-ST.
PHONE AUSTIN 151.

FOR SALE — BEAUTIFUL HOME IN RIVER
Forest; 50 foot frontage, large lawn, shade trees,
garden, and cement walks. House has 6 rooms
and bath, cement basement; everything A No. 1.
2½ blocks from C. & N. W. station. Cash, bal-
ance monthly to suit. Address H L 344, Tribune.

FOR SALE—$1,000 GIVEN AWAY TO FIRST
purchaser of 711 Gunderson-av., T. R. stucco, lot
50x125; new; price was $4,000, and we will give
$1,000 for quick deal; must have money.
PRAY & SON, 420 North Park-av.

FOR SALE—GREATEST BARGAIN IN AUSTIN
home; 10 rooms, oak and Georgia pine finish;
hot water heat; $3,000 below value; $500 cash;
$7,000; now $5,500. VANDERCOOK & SKID-
MORE, 108 La Salle-st.

FOR SALE—BUR. COR. OAK PARK, OPPO-
site 3 L. & S. schools, 10xx180 ft., $5,000 cash;
just 1 store will bring 9% on entire cost. R. 1002,
655 Dearborn-st.

FOR SALE—7 LARGE ROOM HOME, CENTER
of Oak Park; perfect condition; every improve-
ment; large trees; leaving city; $4,500; payments.
Address F 488, Tribune.

FOR SALE—WILL SELL REGARDLESS OF
value 5 lots, 50x187, in Oak Park, to settle an
estate. 612 Reaper Bldg., 125 Monroe-st. Hours,
12 to 3 p. m.

FOR SALE—OAK PARK HOMES AND LOTS—
Send for complete list with illustrations.
F. CRAWFORD & CO., 72 La Salle-st. Main 8164.

FOR SALE—OAK PARK HOMES, $3,650 TO
$4,500; cash or terms.
HENRIKSEN BROS., 131 La Salle-st.

FOR SALE—AUSTIN—MODERN 2 FLAT, NEAR
Lake-st., 3208 with station only $4,500.
VANDERCOOK & SKIDMORE, 108 La Salle-st.

FOR SALE—WASH.-BLVD., COR. TAYLOR-AV.
and West End, cor. 61st, brick homes; open 1 to 5.
A. J. STONE & CO., 146 La Salle-st.

FOR SALE—GOOD BRICK HOUSE TO RENT; 3
modern, 2 story, 8 room flats; 50x186; good loca-
tion. Call owner, 1022 N. 51st-ct.

FOR SALE—DO NOT FAIL TO VISIT LAUREL-
av., Austin, if in the market for a home.
H. E. HODGSON, 5813 Lake-st. Phone Austin 2.

FOR SALE—FOR BARGAINS IN OAK PARK
and River Forest see JAS. F. WILLING, 403
North-blvd. Tel. Oak Park 768.

FOR SALE—OAK PARK AND AUS-
tin vacant and improved. Send for list. CLAR-
ENCE E. SMITH, 5261 South-blvd. Austin 288.

REAL ESTATE—GARY, TOLLESTON.

FOR SALE— GARY, IND.
30 LOTS AT $95.00 EACH.
Will retail at $300 per lot; near new park and
electric line; a snap. Address L K 295, Tribune.

FOR SALE—10 ACRES ON GARY AND HAM-
mond Electric line, a bargain. R. L. MILLER,
108 La Salle-st.

REAL ESTATE—ACRE PROPERTY.

FOR SALE—AT GENEVA, ILL., CENTER OF
beautiful Fox River Valley; choice 5 acres, large
lots, six to eight blocks from high school, churches
and post office; direct electric cars hourly to Chi-
cago, Aurora and Elgin. Homes and farms. 3 acre
chickens farm on river.
Finest wooded acres in Fox River Valley.
WM. GROTE, Elgin, Ill., GROTE & CARLISLE,
Owners. State Bank Block, Geneva, Ill.

FOR SALE—20 ACRES, 51ST-ST., NEAR CALI-
fornia-av.; worth $10 down, $5 mo.; $1,100 per acre; will be worth $2,000 inside 2 years.
[B.] COCHRAN & McCLUER, 107 Dearborn-st.

REAL ESTATE—OTHER CITIES.

FOR SALE—JAXONVIL, THE NEW YORK OF
the South. Reconstructed by Commercial Demo-
crats and Chicago Ozone. Wide open city. Don't
scatter in wild southern feud towns. Lots $5 cash,
$5 mo. Ozone lake on property. $10 down $5 mo. Our "Sell-
the-Truth booklet free. Write Half Million Club.

FOR SALE—YAKITAT, IN YAKIMA VALLEY,
on Yakima river, Northern Pacific and North
Coast. Five acre lots $40 up; terms one-fifth cash,
balance 1, 2 and 3 years; bearing fruit; $100 per acre
discount. 1116A Exner, Bank Bldg., Seattle, Wash.

REAL ESTATE—SUMMER RESORTS.

FOR SALE—
LAKE GENEVA LAKE SHORE FRONTAGE.
800 acres high, rolling land, heavily wooded, en-
tirely surrounding beautiful inland Mich. lake.
Ideal for boating, bathing and fishing. Tastefully
located for subdividing into 100 foot frontage lake
shore lots. Ten minutes from depot and town.
130 miles from Chicago and 75 from Port. Title
perfect. For quick sale the ridiculously low price
of $11,000, half cash, balance to suit.
CORT & CROUCH,
1st National Bank Bldg., Chicago.

REAL ESTATE—FARM LANDS.

FOR SALE — THE PROVIDENT LAND CO.
wishes to get acquainted with 20 people who
show good faith. Its acreage tracts are close in 10
acre fruit and truck farms. Still selling at ground
floor prices, $40 per acre; easy terms. Write or
call today. PROVIDENT LAND CO., 234
La Salle-st., Room 901 Chicago, Ill.

FOR SALE—ARKANSAS LANDS—
800 acres of fine fertile land; 500 acres in rich
bottom land, 300 acres in upland; every acre suita-
ble for cultivation; 3 miles from railroad.
SOUTHERN REALTY & TRUST CO.,
ASHDOWN, ARKANSAS.

FOR SALE—FARM AND TIMBER BUSINESS
opportunities in Western British Columbia. I
want some well established Chicago firm to rep-
resent my Vancouver, B. C., office. I am en route
east. Address Jas. Dalby, Chicago, and I
will call on you. C. O. Bradshaw.

FOR SALE—80 ACRE FINE FARM IN THE
famous La Porte Valley, at Urban station; finely
improved and cropped; rare bargain snap in the
country; $4,750; easy terms.
WILLIAMS, MONIGER & COMPANY,
167 Dearborn-st., Suite 309. Phone Central 6056.

FOR SALE—FLORIDA LAND BARGAINS.
In Polk Co. 17,000 acres, near Gardner, close
to R. R. $3.75 per acre; 5,000 acres near Zolfo; $4.
Manatee Co., 20,000 on R. R., at $4.
Osceola Co., 2,000 acres, $5 per acre.
PLANT LAND COMPANY, 1 Dearborn-st.

FOR SALE—$1,250. HALF CASH. BUYS 40 ACRE
black loam, improved, including buildings, live
stock and tools; 3 acres timber; 6 miles from good
Michigan city; terms to suit. Investigate quick.
CORT & CROUCH, 1st Nat. Bank Bldg., Chicago.

FOR SALE—10 A. FARM, GOOD HOUSE, TELE-
phone, 150 fruit trees, all kinds of small fruit
and grapes, 100 chickens, and farm implements;
4 miles east of Joliet. CHAS. JOHNSON,
Willow Springs, Ill., Box 14.

FOR SALE—20 STOCK, TRUCK, CHICKEN,
and dairy farms, near Natchez, Miss.; $500 up;
easy terms. Best soil, healthful climate, home
market. Land values advancing. R. W. BADE-
NOCH, 134 Adams-st., Chicago.

FOR SALE—OUR HIGH-ROLLING PRAIRIE
wheat farms yield 40 bu. per acre yearly without
irrigation. We have ten 160 acre farms for sale at
$35 to $50 per acre. See Wm. H. Brown Co., 131 La
Salle-st., Chicago, Ill., for maps and facts.

FOR SALE—A TEN ACRE FARM IN MICHI-
gan. Large mushroom cellar and chicken park.
House and barn. A splendid bargain offered. Phone
Harrison 5969. Room 409—339 Dearborn-st., Chi-
cago.

FOR SALE—½ SEC. IN TRAVERSE CO., MINN.
improved; crop payment plan; 14 mi. to co. seat;
4 mi. to market; $20 a. Will be fall plowed; snap
at $45 per acre, $10 cash; balance ½ the crops.
Address S 13, Tribune.

FOR SALE—FARMS WHERE FARMERS PROS-
per; best of soil, good transportation. A postal
will bring you illustrated price list.
E. S. DOUGLAS, Lawrence, Mich.

FOR SALE — WESTERN IRRIGATED FARM
lands and "Carey act" entries, improved and
unimproved. GEO. D. HISLOP, 539 Stock Ex-
change Bldg., Chicago.

FOR SALE—IRRIGATED FARM LANDS IN SAN
Luis Valley, Colorado; crop failures unknown;
sure profits. For information write
STEPHEN D. CAMERON, 10 E. Ohio-st.

FOR SALE—IN WESTERN MICHIGAN, IM-
proved farms and cut over lands. See S. S.
THORPE, owner, 1627 1st National Bank Bldg.,
Chicago, Ill.

FOR SALE—OR EXCHANGE—570 ACRES LAND,
Bates County, Mo. Drainage Dist. No. 1, 75
miles from Kansas City; 80 a. corn to acre. JOHN
H. SOLDWEDEL, 1140 Marquette Building.

FOR SALE—FOR MUCK LANDS SEE US. WE
control practically all the available muck in
Upper Everglades, Florida. Everglades
Reclaimed Land Co., First National Bank Bldg.

FOR SALE — GREAT BARGAIN—80 ACRE
farm, Deerfield, Ill. Highly improved; choice
land. Will be sold under value. E. BURGE, 107
Dearborn-st.

FOR SALE—FOR LIST OF CHOICE FRUIT AND
general farms, tracts of unimproved fruit land,
write J. N. COTTON, Hart, Mich., Oceana Co.

FOR SALE—RAILROAD LANDS IN MOBILE
and Washington Counties, Ala. $3 to $6 an acre,
on 9 years' time. W. J. MILLER, 204 Dearborn-st.

FOR SALE—TO SETTLE ESTATE, BEST LAND
in E. W. Georgia; $15 acre; cleared; 25 acres up.
Address L S 515, Tribune.

FOR SALE—40 A. MICH. FARM; HOUSE, WA-
ter; $500. $100 cash, $10 monthly.
H. A. PIERCE, 138 Washington-st.

FOR SALE—BEST CRANBERRY MARSH LAND
in U. S.; adjoining land pays $1,400 per acre.
Address N 470, Tribune.

FOR SALE—CHEAP, SMALL POULTRY FARM;
everything, in city limits. Address L F 350,
Tribune.

FOR SALE—BARGAIN—GOOD WISCONSIN
farm, stock and tools. Will exchange. J. PICK-
LIN, 99 Randolph-st.

FOR SALE—BARGAIN—640 ACRE CORN AND
stock farm, Nebraska. Will exchange. J. PICK-
LIN, 99 Randolph-st.

FOR SALE—LOWER RIO GRANDE VALLEY
irrigated land adapted to sugar cane on part-crop
basis. San Benito Sugar Co., 98 Jackson-blvd.

FOR SALE—AT A BARGAIN, 160 ACRES OF
level platted land, on electric road; must sell.
Address J. 12 E. Main-st. Battle Creek, Mich.

FOR SALE—365 ACRES ILLINOIS GRAIN AND
stock farm; deep black soil; well improved.
KREIS & CO., 366 Fisher Bldg.

FOR SALE—SAN LUIS VALLEY IRRIGATED
farms. Best in state. Write for facts. Join
excursion. WM. C. VAN GILDER, 115 Dearborn.

FOR SALE—ALGOA, TEXAS, ORCHARDS.
Oranges and figs now in fruit, 5 acre block, plowed.
Write A. H. FANNING, 4040 Monadnock, Chicago.

FOR SALE—I SELL FARMS IN OCEANA, THE
best county in the United States; fruit, grain, and
stock. Write for list. C. D. S. Ransom, Hart, Mich.

FOR SALE—ACRES, $700; 5 ACRES, $1,500;
house and barn; some fruit; bargain; price $7,250.
M. E. CHADWICK, Decatur, Mich.

FOR SALE—$40 PER ACRE BUYS WELL IM-
proved Newton Co. farm; set out; 5 yrs. old apples;
good soil. H. STOCKER, Lake Village, Ind.

FOR SALE—FIRST CLASS IMPROVED MONEY
making farm; easy terms. Address owner,
P. FAIR, Plainfield, Ill.

FOR SALE—FARM FRUIT AND IRRIGATION
Newspapers sold at F. O. News Co., 178 Dearborn.

REAL ESTATE—FARM LANDS.

FOR SALE—LAND! LAND! LAND!
Traverse county, Minnesota, land has again
proved its superiority in crop raising. While the
dry season has injured crops in many states it
had no effect upon crops in Western Central Min-
nesota and the farmers are again harvesting a big
yield. Traverse County has never experienced a
failure of crop. The soil is of the richest, and
most productive in the United States, continuous
good crops year after year is surely proof enough.
Why not invest your money in unsafe securities.
Traverse County, Minnesota, land AS security.
It is the most valuable security that
money can buy. You want the best the markets af-
ford. We have it. Come out and convince yourself
that Traverse County, Minnesota, lands offer you
the best investment, no matter where you go. It is
worth your time and money to investigate. Write
us today for our illustrated booklet and price list.
CORRESPONDENCE SOLICITED.
TRAVERSE LAND COMPANY,
Wheaton, Minnesota.

FLORIDA

Why continue to farm lands that will earn you
only a few dollars per acre, or place your money in
a savings bank, where it will earn only 2 or 3%?
Florida lands will net you a profit of from $500
to $1,000 per acre. One farmer in South Tampa
derived a net profit of $540 per acre from crop
this year; three crops can be grown.
South Tampa land is sold under a positive guar-
antee of satisfaction on inspection, or money re-
funded, and an investment of 5% interest on small
first payment. J. F. HECHT, 138 Dearborn-st. Cent.
2136.

TO EXCHANGE—NEW HYDE PARK 2 FLAT
building, 5 and 7 rooms, on Woodlawn-av.; rent
$1,200; mortgage, $4,000; will trade close cash
price or take ripe vacant for equity.
JOHN A. CARROLL & BRO.,
108 La Salle-st. Phone Central 2122.

TO EXCHANGE—SPLENDID IMPROVED 200
acre Michigan grain farm, located in the best
district in Michigan, good improvements; price
$70 per acre and worth it; mortgage $5,500 running
7 years; want equity in 3 flat building and will
assume. MADDEN BROS., 204 Dearborn-st.

WILL TRADE IMPROVED 180 A. FARM, 70
miles from Chicago, with good R. R. trans. for
clear; 8 room house, bldg. and lot near the lake or Oak
Park; new residence; value $10,000; mortgage
$2,500. Address R F 346 Tribune.

TO EXCHANGE—190 A. STOCK AND GRAIN
farm, 70 miles out; fine soil, good buildings, and
market; gravel roads; complete drainage; immedi-
ate possession. Want high grade 6 apartment
building. Address S 551, Tribune.

TO EXCHANGE—WE HAVE HEADQUARTERS
for exchanges of all kinds. What have you, and
what do you want to trade it for? Give us full
particulars in first letter. THOS. SCOTT Rets-st.,
Chicago.

FOR SALE—OR EXCHANGE — IMPROVED
business property located at Glencoe, Ill.; worth
$9,000; part cash, part farm property. Inquire
owner, A. M. SCHEPP, Glencoe, Ill. 2 years
born-st.

FOR EXCHANGE—SOUTH SIDE FOUR STORY
brick building, containing 25 flats and 160
apartments; rental $2,350; will take $200,000 in
trade, balance mortgage. Can make quick deal.
JOHN F. WALLACE & CO., 75 Washington-st.

TO EXCHANGE—FINE CORNER, NEW 15
apartment bldg., well located South Side, rents
$7,500; mortgage, $52,500. Want good farm, va-
cant, or improved for $30,000 equity.
C. H. MULLIKEN, 108 Dearborn-st.

TO EXCHANGE—$180,000 CLEAR 35 ACRE
tract North Side; want business property; will
assume.
E. ORRIS HART & CO., 114 Dearborn-st.

TO EXCHANGE—3 NEW BRICK 2 FLATS, MOD-
ern; rental $408; bldg. $2,000. Want City
HARDIN & SCHEURMANN,
119 La Salle-st.

EXCHANGE—$5,500

TRIBUNE WANT "ADS" BRING RESULTS!

BUSINESS CHANCES.

A RESPONSIBLE FIRM OF MERchandise brokers doing business in the northwest are desirous of getting one or two live, up to date specialty lines on a strict commission basis; responsible manufacturers will be considered. Address S 304, Tribune.

WE CAN DO 50% MORE WITH A POUND OF coal than you can heat your home on $2 or $3 coal more uniformly than you can do it with $7.75 coal; heat 15 gallons of water with 1 cent's worth of coal; get 85% efficiency from gas where you get 10%; ashes won't make soot; burn soft coal with a purple flame SOOTLESS AND SMOKELESS; put soft coal in our $20 stove and hold uniform fire for 24 days; can SERIOUSLY CUT THE FUEL COST in any power boiler or heating plant. LEARN HOW TO DOUBLE YOUR INCOMES—WE WANT YOU FOR A STOCKHOLDER. Address L L 324, Tribune.

$5,000 FOR $900.

HAVE YOUR MONEY READY.

ONLY TWENTY TO BE HAD.

ADDRESS H B 867, TRIBUNE.

THE ONLY LADIES' TURKISH BATH, HAIRdressing, manicuring parlors, hair and toilet store in city of 400,000; net income over $7,000; wants experienced manager with $3,000 cash and services for $1 interest. Present owners retiring, wealthy, after managing business 9 years. Books and bank account open to right party; no brokers. Address 2343, Tribune.

$2,000 WILL BUY A MANUFACTURING BUSIness, no experience required; over 500 high class customers; making good profits; WITH EXCEPTION OF OPPORTUNITY TO INCREASE SAME; will stand strict investigation; a good future for a hustler; TERMS CONSIDERED. Room 508, Hotel Washington-st.

ACCOUNT OF MOVING TO NEW FACTORY will dispose of complete light wood working plant consisting of 14 machines now operated and in fine condition for $2,500; subject to lease expiring May 1, 1911; lease renewed if desired. A. F. BORDWELL, R. 1014 Peoples Gas Bldg. Phone Randolph 4897.

A GOOD OPENING IN SAN ANTONIO, TEX. to invest in manufacturing business that is now on paying basis. What to incorporate so as to get more capital as business is larger than we can handle with present amount. If interested address L F 29, Tribune.

BEING DESPERATELY IN NEED OF CURrency $2,000 cash on or before Aug. 23d takes my interest in $8,000 stock; 6 years' gas where you get 100% efficiency from gas where you get 10%; ashes won't make soot; burn soft coal with a purple flame SOOTLESS AND SMOKELESS; put soft coal in our $20 stove and hold uniform fire for 24 days; can SERIOUSLY CUT THE FUEL COST in any power boiler or heating plant. LEARN HOW TO DOUBLE YOUR INCOMES—WE WANT YOU FOR A STOCKHOLDER. Address L L 324, Tribune.

FOR SALE—CIGAR STORE AND BILLIARD room; ESTABLISHED MONEY MAKER; fixtures and stock complete; $1,800; excellent stock and fixtures in new building; strict investigation; $9,800 TAKES IT. Room 505, 160 Washington-st.

WANTED—MAN TO ACT AS PRESENT MANufacturing concern and help us increase business; $3,000 to $15,000; must be competent; position and opportunities; give telephone number. Address S 325, Tribune.

FOR SALE—ESTABLISHED PROFITABLE manufacturing plant situated busiest part of West Side in loop; doing big business; well worth double my price; best reasons for selling. Address S 326, Tribune.

GREAT OPPORTUNITY—BIG BARGAIN FOR A lawyer, office or real estate man to buy good abstract business and good will; $4,000; terms; strictest correspondence invited. "Abstractor." Address L 327, Tribune.

FOR SALE—COMPLETE GROCERY STOCK AND new fixtures; fine location on N. S.; small investment required; owner must leave city; will pay to investigate at once. Address N 483, Tribune.

WHY NOT GET OUR PRICE ON ORGANIZING your company? We may be able to assist you financially. WILLIAMS & CO., Pt. Dearborn Bldg.

FOR SALE—FURNITURE AND UPHOLSTERing business; $1,800; fine stock, established trade, great opportunity. Call soon, leaving city. Address S 117, Tribune.

WE HAVE AN INVESTMENT TO OFFER YOU which will pay 25%; straight business deal; will stand strictest investigation. Address L 807, Tribune.

SOUTH DAKOTA CHARTERS, ALL STATES; COMPANIES ORGANIZED AND FINANCED; CORPORATION LAW. HALEY, MOORE & PUTNAM, 30 LA SALLE ST. BLDG. PHONE RAND. 3796.

DO YOU NEED CAPITAL? WE WILL INCORporate and finance complete meritorious proposition. BOWATER, ARNOLD & BOWATER, Monadnock Block, Chicago. Phone Central 9013.

CAPITALIST WITH $50,000 TO $75,000 TO FInance big merger; money secured by first mortgage; short time loan; big profit. Address L 358, Tribune.

TELEPHONE ENGINEER WITH $6,000 TO DOLlars can secure position and interest in an established factory making special equipment for railroads. Address S 114, Tribune.

WANTED—$5,000 TO $10,000 CASH IMMEdiately, to finance strong medical proposition; investigation solicited; no brokers. Address L S 350, Tribune.

CANDY AND ICE CREAM PARLOR, SOUTH Side; rent $25; 5 living rooms and bath; doing $25 to $30 daily; price $850; part time. JOHNSON & CO., 1 Madison-st.

WOULD CONSIDER GOOD DRY GOODS STOCK for 32 flat brick bldg., store heat; pays 10 per cent; no brokers. Address S 317, Tribune.

INVESTMENT MINING POSSIBILITIES; 100 PER CENT MONEY. INTERVIEW. ADDRESS N 280, TRIBUNE.

"WANTED FOR PROFIT," 2 MONTHS free. Sell your home in 10 days. Interstate Land and Investment Co., Chicago.

FOR SALE—FINE CIGAR STORE; DOING NICE little business; at sacrifice; rent $10 mo. F. CURTIS, N. 63rd Circle, Austin.

WANTED—A LIVE MAN OR WOMAN AS CITY manager; must have ability and $500. Address L D 882, Tribune.

OUR REAL ESTATE SYNDICATE PAYS THE best returns; profits payable quarterly. Send for particulars. Address L E 256, Tribune.

FOR SALE—LIGHT MANUFACTURING BUSIness, $1,500; net profits $300 to $600 per month guaranteed. 1 SEC., Tribune Building.

A REAL BARGAIN—CANDY, DELICATESSEN, large soda fountain; clean stock, est. 17 years; living rooms. 5026 S. Halsted-st.

FOR SALE—CONFECTIONERY AND CIGAR store, with living rooms; 4 light rooms; opposite school; bargain. 800 W. 43d-st.

WANTED—$2,500—FOR AN INDUSTRIAL INvestment, promising large returns. CHARLES WAITE & CO., Commercial Nat'l Bank Bldg.

STEAM LAUNDRY FOR SALE—POOR HEALTH reason. Address today, Interstate Land and Inv. Co., Marsarytb, N. D.

$36 TAKES GOOD PAYING BUSINESS ON NO. West Side; 2 living rooms; 3 years' trade with nurse for ten days. Address S 318, Tribune.

$3,000 STOCK GENERAL MERCHANDISE; BEST of reasons. Address today, Interstate Land and Inv. Co., Marsarytb, N. D.

PARTNER WANTED—FOR PATENT; BIG REturns; make appointment. Address S 320, Tribune.

MANUFACTURERS AND IMPORTERS—I WANT the jobbing agency of a staple article or articles to order getter. Address S F 4, Tribune.

CORNER STORE; SCHOOL SUPPLIES, CANDY, cigars; big chance for deliberate; sacrifice quick; $1,100; other business. 76 E. 61st-st.

FOR SALE—MODERN EQUIPPED CANDY factory, value $5,500, at your own price. Address S 97, Tribune.

WANTED—A LIVE MAN AS MANAGER OF city office; must have good references and $1,000; no phone apply. Address K F 132, Tribune.

DON'T SELL YOUR STORE WITHOUT CONsulting me. Quick cash for any stock, any place. DAVE FINE, 268 Jackson-blvd. Tel. Monroe 6286.

I WANT TO PUT $2,000 AND MY WHOLE EFfort into a manufacturing project; give details; schemes not considered. Address L 407, Tribune.

FOR SALE—ICE CREAM PARLOR AND CIGAR store; reasonable; good corner; reason, other business. Apply owner, 2247 Fullerton-av.

CIGAR STORE; HIGH CLASS NEIGHBORhood; fine corner; cheap. ROYAL REALTY, 84 Adams.

THEATER CLEARING $30 WEEKLY; OWNER can't give attention; must sell; will give buyer trial. ROYAL REALTY, 84 Adams.

BEST SCHOOL STORE ON SOUTH SIDE; school books, stationery, post cards, periodicals, cigars, tobacco, candy, and ice cream. 2324 W. 12th-st.

MINT STAND, CHANCE OF A LIFETIME; PARLOR IN downtown district, central location. Address N 196, Tribune.

WILL SACRIFICE IF BOUGHT AT ONCE; best location; rent $25; cheap; clearing $150 monthly. 6440 Halsted-st.

FOR SALE—REASONABLE — LUNCHEON, delicatessen and light grocery store; cash only. 2045 Belmont-av.

PHYSICIAN WILL RELINQUISH 32 YEAR CITY location to purchaser of residence, $10,000. Address L J 71, Tribune.

FINE BUFFET, NOW ON 97 SOC, 25 MILES UPtown; owner going out of the city; sharp; other interests. Address K 187, Tribune.

FOR SALE—AT DRUG STORE; $3,500 CASH REquired; cause, sickness. Address L F 211 Tribune.

GETS QUICK RESULTS; REASONABLE; LIVING rooms. 3612 Wallace-st.

FOR SALE—LIGHT GROCERIES, CONFECtionery, stationery; 5 str. ft. bath. 3350 12th-st.

PAYING GROCERY FOR SALE; $475; 5 ROOMS. 2000 Princeton-av.

FOR SALE OR TRADE, ONE FIRST CLASS restaurant. At 2039 W. Lake-st.

FOR SALE—GOOD PAYING BUFFET INSIDE loop; lease; reasonable. 124 Dearborn-st.

THEATER AND STORE FOR GOOD LOCATION; $1,000 full particulars. Address N 170, Tribune.

WANTED—SALOON LICENSE; STATE LOWEST cash price; confidential. Address S 108, Tribune.

FOR SALE—ICE CREAM PARLOR WITH OR without lunch; business established 12 years. 2218 Clybourn-av.

WANTED—TO PURCHASE A SALOON LICENSE for cash. Address L L 808, Tribune.

BUSINESS CHANCES.

TIMBER AND SAW MILL—I WANT A FIRST class man with $25,000 to $30,000 cash to buy an interest with me in one of the best lumber and manufacturing propositions in Northern Wisconsin; want man capable of handling office and business end; don't want pleasure seekers or some one looking for a soft snap, but a real man who is willing to hustle; this business if properly handled by two competent men will clear $20,000 yearly and constantly grow in value. Situated in and controlling one of the best blocks of timber in Wisconsin. Address a confidence, LUMBERMAN, 402 Oppenheim Bldg., St. Paul, Minn.

FOR SALE—OR EXCHANGE FOR COUNTRY OR city vacant property—GREAT OPPORTUNITY TO OWN A VALUABLE PATENT WITH MANUFACTORY IN RUNNING ORDER; ONE OF THE GREATEST HOUSEHOLD SELLERS ON THE MARKET; THROUGH ILLNESS AND NOT BEING ABLE TO GIVE ATTENTION TO THIS BUSINESS IT IS OFFERED FOR SALE OR EXCHANGE; IT WILL MAKE A SMALL FORTUNE IN A FEW YEARS; HIGHEST BANK AND COMMERCIAL REFERENCES. ADDRESS L K 291, TRIBUNE.

FOR SALE—
Hairdressing and general beautifying business; downtown location; good trade; rent and terms reasonable; owner going to Europe. This is a snap for the right woman. Price $1,500; half cash. Address L S 108, Tribune.

$6,000 TAKES HALF INTEREST IN A PROPOSItion that will more than return your money 1st year; want party with executive ability, capable of handling office force. Will secure investment and $5,000 liberal salary to right party. Address L W 106, Tribune.

EXCEPTIONAL OFFER—
Chance of a lifetime on automobile row; well established lamp and repair business clearing $5,000 per year; business extensively advertised and not of a personal nature; could be handled by a stranger to our trade. Call 881 Michigan-av.

I WANT AN ACTIVE MAN, NOT OVER 35, TO become interested in a Chicago manufacturing corporation of which I have been president for several years, and look to the future; will pay a salary $2,000 to $3,500 and share in the dividends; $5,000 to $6,000 investment; very safe and profitable; references required. Address J L 258, Tribune.

FOR SALE—LIGHT MANUFACTURING BUSIness earning now $1,000 per month; company incorporated $500,000; monopoly; $35,000 manufacturing product on hand; $40,000 worth sold for cash. Price $100,000. Business will earn $5,000 per month if pushed. DAVIS ELECTRIC CO., Parkersburg, W. Va.

OLD, WELL ESTABLISHED, THRIVING GROcery stock in one of the best locations on South Side; proprietor's time fully occupied in mfg. business; guaranteed trade of $18,000-$26,000; yearly; will stand your closest investigation; no agents. Address R. W. B 21 S. Clinton-st. Phone Main 2925.

FOR SALE—52 ROOM FAMILY HOTEL, NORTH Side, walking distance, well furnished; net monthly income $350; long lease; present owner has other business; will sell for reasonable price or rent; realized comfortable fortune. HOTEL, 89 Clark-st.

FOR SALE—2 COFFEE AND TEA STORES, yielding best income on best street on Side; owner retiring from business; being accustomed to a fortune is nothing to find out if this be true by writing or phoning ACKLEY BROS., 234 S. 61st. Ph. Wentworth 663.

FOR SALE—FURNITURE AND UNDERTAKING business in a thriving Wisconsin city 10,000 population; good prosperous business; well established; death of senior member of firm reason for selling. Address L. F. M., 402 Park-pl., Milwaukee, Wis.

WANTED—WELL AUTHENTICATED BROKER or firm of brokers of known financial ability to handle a block of treasury and common stock of a company operating in Montana orchard lands. Write giving full information to E P 15, Tribune.

$5,000 TO $10,000 PER YEAR IN THE REAL estate business; will teach you how and make you my special representative. Send for my big free book. HERBERT U. BALL, Pres., 501 Dwight Building, Kansas City, Mo.

WANTED—YOUNG MAN ABILITY TO LEARN act as secretary and assistant manager to corporation; $1,000 part cash required; experience unnecessary; good; rare chance for advancement. Call 1046 Wells-st.

MANUFACTURING PROPOSITION FOR $650 or to responsible party $350; will handle it on contract; good for $1,200 cash sales; $1,200 stock now ready to be sold. Call Lincoln 1762 north after 6 p. m. Sunday. Address R 295, Tribune.

FOR SALE—BEST STOCK OF GENERAL MERchandise in the city of 2,000, in central Iowa; will invoice at $7,000; must sell on account of death of proprietor; cash only. Address P F 8, Tribune.

$30 WEEKLY AND INDEPENDENCE—100 IMproved Hilo Gum machines will make you the above amount; small investment; we secure locations; call or write Hilo Gum Co., Inc., 122 W. 26th-st., Chicago.

FOR SALE—HAIR DRESSING SHOP IN HIGH grade downtown boulevard hotel, with established business in hair dressing, manicuring, etc.; management of lease on space at reasonable rental, to be transferred to buyer. Address N 468, Tribune.

FOR SALE—BARBER BUSINESS CIGAR, TObacco building; 3 chairs; 3 living rooms; $1,000 cash; $1,000, balance terms; receipts $2,500 yearly; population 1,000; Chicago 10 miles. Address R 220, Tribune.

FOR SALE—AT A BARGAIN, SMALL MACHINE shop, centrally located; well equipped; doing good business; good reason for selling. Address L L 468, Tribune.

FOR SALE—STEAM LAUNDRY DOING about $1,000 per month; capable of doing $2,500 per month; price $6,000 cash. Killeen Laundry, 1424 Grand-av., Milwaukee.

WANTED—CAPITAL TO CARE FOR ADDItion to profitable, increasing, established business, manufacturing automobiles; no brokers. Address L E 456, Tribune.

FOR SALE—MOST ATTRACTIVE LITTLE CAFE on South Side; finely equipped, good business; beautiful living rooms; reason, ill health. Address K K 246 Tribune.

CORNER DRUG STORE FOR RENT—JUST COMpleted at 5001 Irving Park-blvd.; best location in Irving Park; well settled district; 4 blocks from any store. Open for inspection.

WE COLLECT ON ACCIDENT LOSS, DAMAGE or overcharges on freight shipments against all railroads. Write us. Freight Claims Co., Metropolitan Bldg., Minneapolis.

$400 BUYS 1% INTEREST IN OLD ESTABlished office business clearing $2,000 yearly, SOLD ON ACCOUNT OF OTHER BUSINESS. CALL 918 44 LA SALLE-ST.

FOR SALE—PRINTING AND ENGRAVING business in town of 30,000, near Chicago; a good paper; cause for selling, sickness. Address K 206, Tribune.

WANTED—MAN WITH $5,000 TO BUY MY INterest and take my position with wholesale lumber company; best of references given and required. Address L E 286, Tribune.

$1,950—GROCERY AND MARKET; N. W. SIDE; corner; receipts $240 day; un. old stand; see it. ADDISON, 115 Dearborn-st.

WANTED—$500; LARGE, PROMPT, PERMAnent profits proven; big bargain. P. O. Box 83, Chicago.

FOR SALE—BUFFET, INSIDE LOOP; LONG lease; old established; can use any brand of beer. Address L E 90, Tribune.

WANTED—PROMOTER IN TOUCH WITH CAPItalists to handle a new machine to be used in beet sugar industry. Address S 470, Tribune.

THE ONLY EXCLUSIVE CLOTHES SHOP IN city hundred fifty thousand, west. Call Great Northern Hotel, 7 P. M.

$1,000 PROFITABLE BUSINESS, EASILY MANaged; long established; real estate considered. 1833 Milwaukee-av.

PARTNERS WANTED.

OPPORTUNITY EXTRAORDINARY! ANY ENterprising person with $100 to $250 actual cash, desiring high class, big paying home mail order business, working only evenings or other spare time, address for interview, Address N 121, Tribune.

WANTED—PARTNER WITH A FEW HUNDRED dollars cash in cigar store with various side lines; money maker; best location on South Side. Call afternoons. 451 E. 51st-st.

WANTED—PARTNER WITH $1,000 IN CONtracting and building business. Address S 500, Tribune.

PARTNER WANTED—WITH MONEY TO PUSH an patent medicine and the publication of a home medical book. Address S 530, Tribune.

WANTED—PARTNER WITH $500 CASH; MFG. motion pictures; large profits; quick returns. Address S 401, Tribune.

WANTED — PARTNER: GOOD BUSINESS; small capital required. See PLACKLER, 610 First National Bank Bldg.

WANTED—PARTNER WITH CAPITAL TO INvest in enterprise of unlimited possibilities; unmarried woman preferred. Address P 314, Tribune.

INSTRUCTION.

THREE FALL EVENINGS WHY NOT TAKE our complete, interesting, and practical course in short story writing. You can be earning while your learning. We help you sell your MSS. Every month; by terms. Address at once, "Short Story Writing," 4000 Lake-av., Chicago.

EXPERIENCED PIANO AND VOICE TEACHER will take few more pupils; classic and ragtime under modern method; prices reasonable; day or evening lessons. 4640 Evans-av. Tel. Drexel 4988.

PRIVATE ORAL INSTRUCTION FOR DEAF children. Also day or evening lessons in lip reading for adults going hearing. MRS. DAW 909 Addison-pl.

EVENING GRADUATE, AT REF., WILL INstruct [languages and get subj.] for full rate or board and room in exchange. Address S 102, Tribune.

WANTED—A MOVING PICTURE ACTOR WANTS DRAMATIC PUPILS; $1.50 per week; engagements secured. Call at once, 127 La Salle-st., Room 1, Bear Madison, 2d floor.

WE TEACH YOU TO PASS CIVIL SERVICE, railway mail, postoffice, customs examinations. Salyer-Johnstone School, 1017 Schiller Bldg., Chicago.

RAGTIME PIANO PLAYING GUARANTEED in 10 to 20 lessons. Write for booklet. CHRISTENSEN SCHOOL, 836 S. Western-av. Tel. West 1811.

I AM A COURT REPORTER. I WILL GIVE YOU private instruction in shorthand and help you in every way I can. Address C N 345, Tribune.

REAL RAGTIME PIANO PLAYING TAUGHT in 10 to 20 lessons. C. C. COBY, 17th Indiana-av. School, 604-6 Bush Temple. Tel. Desplaines 2558.

BOOKKEEPING GUARANTEED IN 20 DAYS. SNYDER BUSINESS SCHOOL, 621 Monadnock-bl. Send for catalogue. Harrison-sts.

FOR SALE—I. C. S. ELECTRICAL ENGINEERing course, Part I, $15 cash; cost at $130; write for terms. B. A. COLE, 1836 S. Sawyer-av.

A WELL KNOWN CORRESPONDENT HAS A FEW hours to devote to teaching. For time and terms telephone Drexel 2277.

ARITHMETIC, ALGEBRA, GEOMETRY, AND English. Miss Bennett, 69 Garwood-blvd.

AUTOMOBILES.

1910 DETROIT ELECTRICS AT A SACRIFICE.

Among the bargains we are offering in used cars are TWO 1910 DEMONSTRATORS AT $1,800 each; regular price $2,350. Other cars from $1,000 up. All have been thoroughly overhauled, equipped with new batteries and tires, and are backed by our regular 12 months' guarantee; they are up to the DETROIT standard in every respect.

THE ANDERSON CARRIAGE COMPANY.
F. E. PRICE, Manager, Chicago Factory Branch.
2416 Michigan-av. Telephone Calumet 4780.

USED CAR DEPARTMENT.

PEERLESS MOTOR CAR COMPANY
2500 MICHIGAN-AV.
TEL. CALUMET 2177.

PEERLESS 7 PASS. TOURING CARS.
1908, 1909, 1910 MODELS.
FULLY EQUIPPED AND GUARANTEED.

NYBERG.
We have satisfied nearly 3,000 customers that a high grade car, thoroughly rebuilt as we rebuild them, and sold under our guarantee is much better than a cheap new car at the same price. 200 cars to select from.
Write for particulars.
AGENTS WANTED.
NYBERG AUTOMOBILE WORKS, INC.
Dept. T. 2437-39 Michigan-av. CAL. 1863.

ECONOMY MOTOR WAGONS DELIVER THE GOODS—NONE BETTER.
SATISFACTION GUARANTEED.
ECONOMY MOTOR CAR COMPANY.
BISSELL-ST.
JOLIET, ILLINOIS.
CHICAGO OFFICE, 2447 MICHIGAN-AV.
CALUMET 2538.

1909 K STODDARD-DAYTON, 4 CYL., 45 H. P. four passenger, Bosch magneto, two extra covers and tubes, mileage 12,000. Equipped with top, glass front, trunk rack, gas tank, slip covers, etc.; cost new $5,000. Price $1,800.
Chicago Motor Car Co.,
34th and Michigan-av.

A PORTABLE GARAGE, ANY SIZE, IN YOUR yard in a day for less than one year's storage. Also SUMMER COTTAGES. Call or send for booklet and price list.
KARR PORTABLE HOUSE CO.,
Phone L. V. 3305. 2602 Irving Park-blvd.

USED CARS FOR SALE—FULLY EQUIPPED.
1 HAYNES, 5 PASS.
1 KNOX, 5 PASS.
1 DOLSON, 7 PASS., 1907.
1 STODDARD-DAYTON, 1908.
CHICAGO MARION CO., 2450 MICHIGAN-AV.

AUTOMOBILE TIRES USED TIRES GUARANteed; 30x3, $9; 30x3½, $14; 32x3, $10; 32x3½, $14; 34x3, $11; 34x3½, $16; 36x3, $16; 36x3½, $16; 36x4, $18; 38x3½, $16; 36x4, $18; 36x4½, $20; goods sent C. O. D. priv. of exam. on a deposit. Monarch Tire Repair Co., 676 Wabash. Har. 1480.

MUST SELL MY SIX CYLINDER THOMAS touring car, fully equipped and in fine running condition; only one year old; had little use; might consider trade, with part cash. Address L S 204, Tribune.

LEAVING THE CITY SEPT. 15, WILL SELL AT a bargain 1909 Moon 6 pass. fully equipped touring car, run less than 5,000 miles. Call 4600 Drexel. Phone Drexel 4235, between 6 and 8 p. m. or Sunday morning.

FOR SALE—BISEMAN HIGH TENSION MAGneto, complete; price $100. Call at ATELIERS RUHMKORFF CARPENTIER, PARIS, coil; both in perfect order practically as good as new; big bargain. Address L S 204, Tribune.

FOR SALE—1910 STANLEY STEAMER ROADster, 20 h. p., fully equipped, double rumble, in A1 shape as to paint and mechanical condition; will demonstrate; reason for selling; no dealer. Private garage, 3528 Grand-blvd.

"THE CAR WITH THE GUARANTEE."
HALLADAY.
HALLADAY MOTOR CO.
CHAS. M. HAYES, PRES'T.
1421 MICHIGAN-AV. TEL. CALUMET 2574.

INTERSTATE 40 H. P., $1,750.00, LESS THAN $20.00 shop profit. Very quiet and equal to most $2,500 cars.
INTERSTATE MOTOR CAR COMPANY.
Telephone Calumet 4110. 1223 Michigan-av.

FOR SALE—AT ATTRACTIVE PRICES, 13 H. P. 2 h. p. auto trucks; will handle anything better on the market. These are trucks, not pleasure cars. They are made to endure. Address S 124, Tribune.

AUTOMOBILE TIRES—FACTORY SECONDS. ALL SIZES AT 40% OFF THE LIST.
THE TIRE & RUBBER CO.
2129 MICHIGAN-AV. PHONE CAL. 8373.

FOR SALE—HIGH CLASS LANDAULET BODY, will fit Packard, Peerless, or any standard make of large chassis. Automobile Appliance Co., 1714 Michigan-av. Phone Calumet 2980.

1910 STUDEBAKER TOURING CAR, 40 H. P., fine condition, guaranteed, fully equipped; cost over $6,000. You should see this car. Will sell it at a bargain price. Address L S 495, Tribune.

WILL SELL LIBERAL SACRIFICE THIRTY H. P. toy tonneau, purchased new, fully equipped, excellent condition; automobile exclusively by owner. Address L 529, Tribune.

GARAGES—ARTISTIC DESIGNS; 8X12, $90; 9x14, $100; 10x12, $110. ILLINOIS PORTABLE HOUSE CO., 6331 Evanston-av. Barrawood 838. New catalogue.

AUTO TIRES 50% TO 80% DISCOUNT.
ALL NEW TIRES OF STANDARD MAKER. FACTORY OUT-OF-DATE.
1220 MICHIGAN-AV.

NATIONAL AUTOMOBILE SALES CO.,
1220-1222 Michigan-av. Calumet 1504.
Distributers Apollo, Tambia, Amhast, and Dart cars. Agents wanted.

CHAIN DRIVE "BAKER" ELECTRICS—NO chain troubles; noiseless; great mileage; free repairs for 1 year; chain drive 3 years; mileage guaranteed. Baker Agcy., 1221 Mich.-av. Cal. 3847.

WANTED — 10 RUNABOUTS AND LIGHT touring cars for cash. Bring your car. Get our offer. 1 to 10 Governor Auto Exchange, 1424 Michigan-av. OTTO B. SCHMIDT, Mgr.

FOR THE VERY BEST VALUES IN USED Stoddard-Dayton cars in any style come to the makers. The McDuffee Automobile Company, 25th and Michigan-av.

AUTO TAXI BUSINESS FOR SALE OR EXchange for real estate; 20 machines; also Thomas 40 touring car; White Steamer touring car. Address Q 423, Tribune.

100 USED CARS—
AUTOMOBILE CLEARING HOUSE.
Phone Harrison 2055. 1 Michigan-blvd.

CONSUMERS' AUTO TIRE & TUBE CO.
We can save you 50% to 60%.
Tel. 1725 Calumet. 2619 Michigan-av.

BUICK USED CARS IN ALL MODELS.
Condition guaranteed. Why buy a new car? Save one-half of price. J. F. THACKER, Manager, 1463 Michigan-av., 5d floor.

CHICAGO AUTO TIRE CO. OFFERS TIRES.
GUARANTEED NEW STANDARD MAKES.
MANUFACTURERS' AUTO TIRE CO.,
2020 MICHIGAN-AV. TEL. DOUGLAS 736.

ONE 1909 STANLEY RUNABOUT FOR SALE, with auxiliary seat, glass front, gas lamps. Stanley Motor Carriage Co., 2101 Indiana-av. Phone Cal. 864.

2 CYL. AUTO, MOTORCYCLE, AND STAtionary engine; set 40 in. alloy steels and tires; axles; delivery also 7 pass. body; bargains. 2606 State-st.

BARGAIN — BEST OFFER TAKES WOODS electric stanhope; first class condition; also rare reciffer 4631 Beacon-st. Tel. Edgewater 1231.

FOR SALE—MARVEL RUNABOUT, 2 CYLIN. der; good running order; $300 or best offer. Address S 417, Tribune.

BEST BARGAINS IN TOWN—
PRIVATE OWNERS' AUTO EXCHANGE;
1424 Michigan-av. Phone Calumet 1041.

FOR SALE—OR EXCHANGE—TOURING CAR for South Side real estate. S. HECK, 8000 Halsted-st.

1909 CADILLAC TOURING CAR—COMPLETE EQUIPMENT; FINE CONDITION; HALF PRICE. HARRY C. LOW, 1700 MICHIGAN-AV. AUSTIN 2254.

WANTED—1909 OR 1910 PACKARD OR PIERCE-Arrow; state lowest cash price, age, condition, etc. Address S 508, Tribune.

A GOOD BARGAIN IN MY 1910 REGAL CAR. fully equipped; will show it by appointment. Address R F 529, Tribune.

"COLE" "30."
STEPHENS-CROFLET CO.
1226 Michigan-av. Calumet 4626.

FOR SALE—NEW 1910 BUICK RUN 100 MILES; full equipment; $500; want seven passenger car; may trade. Address S 266, Tribune.

FOR SALE—I HAVE THE BEST '09, 40 H. P. five passenger touring car in the city for the money; must sell. Call at 5646 Green-st., 2d fl.

LEXINGTON "40." $1,600.
LEXINGTON MOTOR CO.,
1930 Michigan-av. Calumet 4626.

WAVERLEY SHAFT DRIVE ELECTRICS, built for use with solid tires. 1714 Michigan-av. Phone Cal. 1742.

MITCHELL, 1910—31 100. $1,550. $2,000 [6 CYL.]. Some good used Mitchells on hand. Mitchell Auto Co. 2334 Michigan-av. Cal. 1429.

WILL SACRIFICE MY 1910 PEERLESS 7 PAS. used two months; first reasonable offer takes it. Address S 110, Tribune.

FOR SALE — USED RELIANCE MOTOR trucks, also new Reliance repair parts, cheap. FRAZER & STONE, 471 State-st.

HAVE YOUR REPAIRS FILLED WITH Newmastic; overcome 90 per cent tire trouble; a child can convince. Newmastic Tire Co., Chicago.

"KENMORE" RUNABOUT OR ROADSTER for business or pleasure, $550 up. Send for catalogue and special offer. 806, 324 La Salle-st. Tel. "GROUT 45."
Garfield Park Auto. Co., 1407 Michigan-av.
West Side branch, 5005 Douglas-blvd.

FOR SALE—A $1,750 BUICK 30 HORSE POWER roadster in A1 condition. Call 4808 Washington-blvd. Tel. Austin 554.

WESTERN MOTOR CAR CO., DISTRIBUTERS of Reserve cars. Quick sales on cars guaranteed same as new cars. C. Q., 2232; 2481 Michigan-av.

TIMES SQUARE AUTOMOBILE CO.—LOWEST prices on new and used automobiles.
1922-1924 Michigan-av. Phone Calumet 1504.

ONE 1910 MARION ROADSTER FOR SALE; run about 2,000 miles; good condition. Address K N 275, Tribune.

ONE 1911 MARION DEMONSTRATING ROADster, cost $4,000; condition. Chicago Marion Co., 2450 Michigan-av.

ONE 1910 MOLINE 5 PASS. TOURING CAR; run about 400 miles; perfect condition; fully equipped. Address K N 274, Tribune.

1906 PEERLESS 7 PASSENGER, EQUIPMENT in perfect running condition; a bargain. Address K N 216, Tribune.

ASK FOR LIST OF BEST BARGAINS IN CHIcago. CHAS. C. COBY, 17th Indiana-av. School, 604-6 Bush Temple. Tel. Desplaines 2558.

$300 WABASH MOTOR BUGGY, NEW; COST $650 2 months ago. 1615 Madison-st.

FOR SALE—1910 REGAL, 5 PASS.; PERFECT. 1,000 cash. 442 W. 63d-st.

FOR EXCHANGE—WOODS ELECtric car. 6100 Wash.; drive 1st fast.

WANT TO RENT ELECTRIC LIMOUSINE FOR several months. Address T S 812, Tribune.

THREE—36 IN. REAR RIM AND TIRE, $6. 2606 State-st.

GLOBE RUNABOUT, HOOD, SPARE TIRES; MAKE light delivery; $125. 6056 State-st.

AUTOMOBILES.

The Royal Tourist Car Co.

2031 MICHIGAN-AV.

REBUILT CARS, $1,000 TO $2,000.
1—1908 Lozier, model F Buick, American Mors.

AUTO LIVERIES.

FIFTY HIGH GRADE ROYAL TOURIST TOURING CARS; NO PARTY TOO LARGE FOR US TO ACCOMMODATE; OUR CHAUFFEURS ARE COMPETENT, RELIABLE AND KNOW THE CITY WELL. FOR RATES CALL CALUMET 4648. OPEN DAY AND NIGHT.

WHY TIE UP YOUR CAPITAL IN AN AUTO and attendant expenses when you can hire our new Kissellcar and driver at a saving in money and trouble. Phone Calumet 2968.

FIRST CLASS SEVEN PASSENGER PACKARD TOURING CARS. WOODS AUTO SERVICE CO. CALUMET 204 AND 4781.

HIGH GRADE AUTOMOBILES FOR HIRE.
SHERMAN HOUSE GARAGE AND LIVERY CO.
PHONE LAKE VIEW 1233.

C. A. COEY AUTO SERVICE CO., PIONEERS.
1710 Indiana-av. Phone Calumet 1042.
Lowest rates—Best service.

MOTORCYCLES AND BICYCLES.

WHIPPLES—GILT EDGE BARGAINS IN REALly good used motorcycles; also new ones; five makes to choose from. WHIPPLE, the Motorcycle Man, 928 W. Jackson-blvd.

WANTED — SEVERAL GOOD SECOND HAND bicycles at once; will pay highest cash price; bring wheel. Mead Cycle Co., 109-172 N. Clinton.

BARGAINS IN USED MOTORCYCLES; NEW and Harley-Davidson. ANGSTEN-KOCH CO., 948 W. 55th-blvd. Phone Drexel 617.

WILL SACRIFICE SOME USED MOTORCYCLES cheap. Angsten-Koch Co., 948 W. 55th-st.-blvd.

MOTORCYCLES ON EASY PAYMENTS.
EDWARDS-CRIST MFG. CO., 1150 Jackson-bl.

1910 MOTORCYCLE, $125; ENGINE, $10. 6008 State-st.

SALARY LOANS.

MONEY FOR SALARIED PEOPLE—IF YOU hold a permanent salaried position we will loan you any reasonable sum from $10 upwards WITHOUT security or knowledge of employer or friends. Our rates are LOW. Payments easy; REBATE if paid before due. Quick service; long time if desired; pay when; no extra charges; nothing taken out of loan in advance. Office hours, 9 a. m. to 6 p. m. Will receive courteous treatment, whether you borrow or not.
OUR TERMS:
INCLUDING PRINCIPAL AND INTEREST.
If you borrow $10 you pay back 40c per week.
If you borrow $15 you pay back 60c per week.
If you borrow $20 you pay back 80c per week.
If you borrow $30 you pay back $1.20 per week.
If you borrow $40 you pay back $1.60 per week.
If you borrow $50 you pay back $2.00 per week.
If you borrow $75 you pay back $2.25 per week.
LARGER AMOUNTS IN SAME PROPORTION.
NATIONAL LOAN COMPANY,
Joint Stock Co.
Suite 431, 108 La Salle-st.
Entrance office:
Room 7, 9216 Commercial-st., South Chicago.

I APPRECIATE ACCOUNTS OF HONORABLE people (men employed or in business, ladies with address from their husbands or [incomes from other sources] who want large or small sums confidentially, with or without security. My location (5 minutes from loop district), and my position as president of a large wholesale retail establishment [Bradstreet's and other agencies show its standing] and not a professional money lender, enable me to place it possible to those who deal with brokers in downtown office buildings where money lenders congregate. My customer's name and address will not appear in any way. Employes know accounts only by serial number. Professional lenders demand high rates, usually asking so much that the borrower is straightforward citizen realizes the exorbitant charges. Our rates are burdensome. My average price, all charges positively included, is never more than 1, 2, or 3 per cent monthly, according to risk and amount loaned. Individual waiting rooms. Ask for WILLCOXE, care the Englewood Co., 1101-1105 E. 63d-st., corner Greenwood-av. Telephone Hyde Park 4838.

MASON FINANCIAL CO.,
124 MONROE-ST., ROOM 505.

SALARY LOANS.
Money to loan to better class of salaried employes and to the honest workingman, no matter what his position, on your plain note.
NO INDORSERS NECESSARY.
We will give you the fairest rates you can get in Chicago. You can pay us back in either weekly or monthly payments to suit yourself.
Our dealings are confidential, and we give a written guarantee not to enforce payment through your employer.
LONG ESTABLISHED AND RELIABLE.
Come and see us when you want a loan.
MASON FINANCIAL CO.,
124 Monroe-st., Room 502.
Southwest corner Clark. Telephone Central 8210.

BANKERS TO THE PEOPLE—
YOU CAN borrow money of us in small sums as well as large. Any steady woman employed—business man, too—we give you the fairest terms in Chicago. LADIES of reputable family may EASILY BORROW